

MAP
 SHOWING LAND TO BE CONDEMNED
 FOR THE
 OPENING AND LAYING OUT
 OF A
NEW STREET
 ADJACENT TO AND INCLUDING THE FIRST ALLEY
 SOUTHERLY OF EIGHTH STREET
 AND EXTENDING FROM THE WESTERLY LINE
 OF LEMON STREET
 OPPOSITE THAT PORTION OF DAMON STREET
 EXTENDING EASTERLY
 FROM
 LEMON STREET
 TO ALAMEDA STREET AT EIGHTH STREET
 IN THE
CITY OF LOS ANGELES, CALIFORNIA
 IN ACCORDANCE WITH ORDINANCES NO'S 70001 AND 70857

J.J. JESSUP CITY ENGINEER, FEBRUARY 1932
 SCALE IN FEET

Superior Court Case No. 341833
 Suit for Condemnation
 Filed June 8th 1932
 City of Los Angeles, Pltff.
 Vs
 Lizzie F. Keller, et al, Def.
 Case dismissed Feb 21, 1935

LAND TO BE CONDEMNED SHOWN COLORED RED.
 THE FIGURES IN CIRCLES INDICATE THE PARCEL NUMBERS AS SET FORTH
 IN PARAGRAPH VII OF THE COMPLAINT.
 THE BEARING S. 79° 28' E. OF THE SOUTHERLY LINE OF EIGHTH STREET
 AS PER MAP RECORDED IN BOOK 55 PAGES 93, 94 AND 95 MISCELLANEOUS
 RECORDS OF LOS ANGELES COUNTY WAS TAKEN AS THE BASIS OF
 BEARINGS SHOWN UPON THIS MAP.

CALCULATION BY RICHMOND
 CHECKED BY TUPPER

A-6251

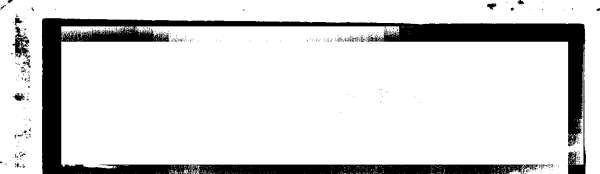

1250-A

RETURN TO CITY ENGINEER'S OFFICE
CITY OF LOS ANGELES
PROPERTY OF THE

1250-A

EIGHTH

STREETS

STREET

S. 7° 28' 00"E, BASIS OF BEARINGS

STREET

EIGHTH

ALAMEDA

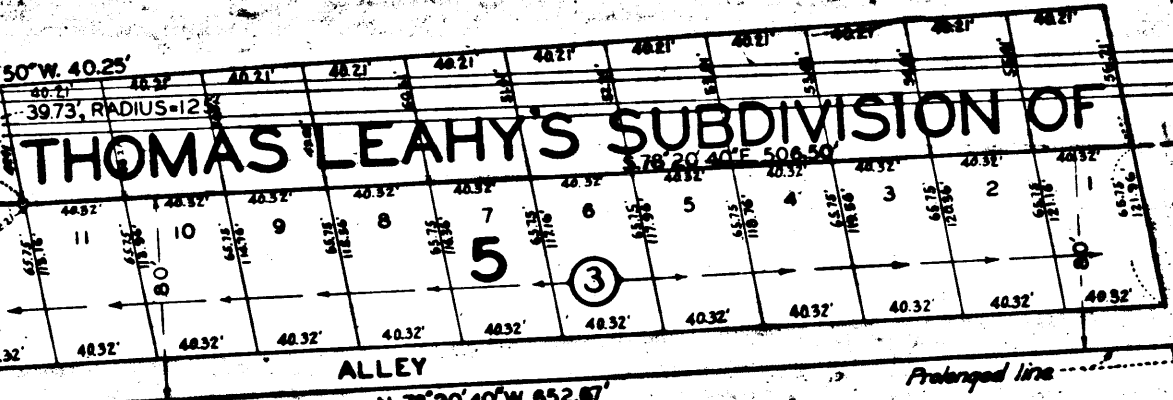

TRACT

LOT 1

LAWRENCE

NO.

MAPS BOOK 35 PAGE 30

HUNTER

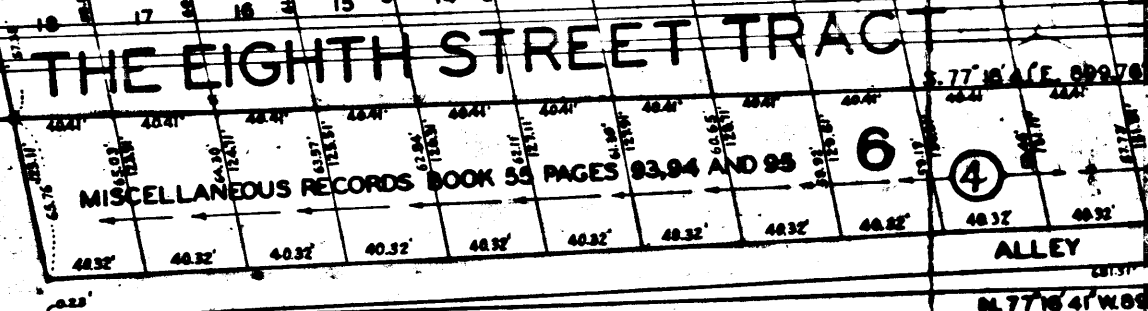

THE EIGHTH STREET TRACT

MISCELLANEOUS RECORDS BOOK 35 PAGES 83, 84 AND 85

6

ALLEY

N. 77° 41' W. 60.00'

LOT 2

LAU