

SAT-JA

SAT-JAN

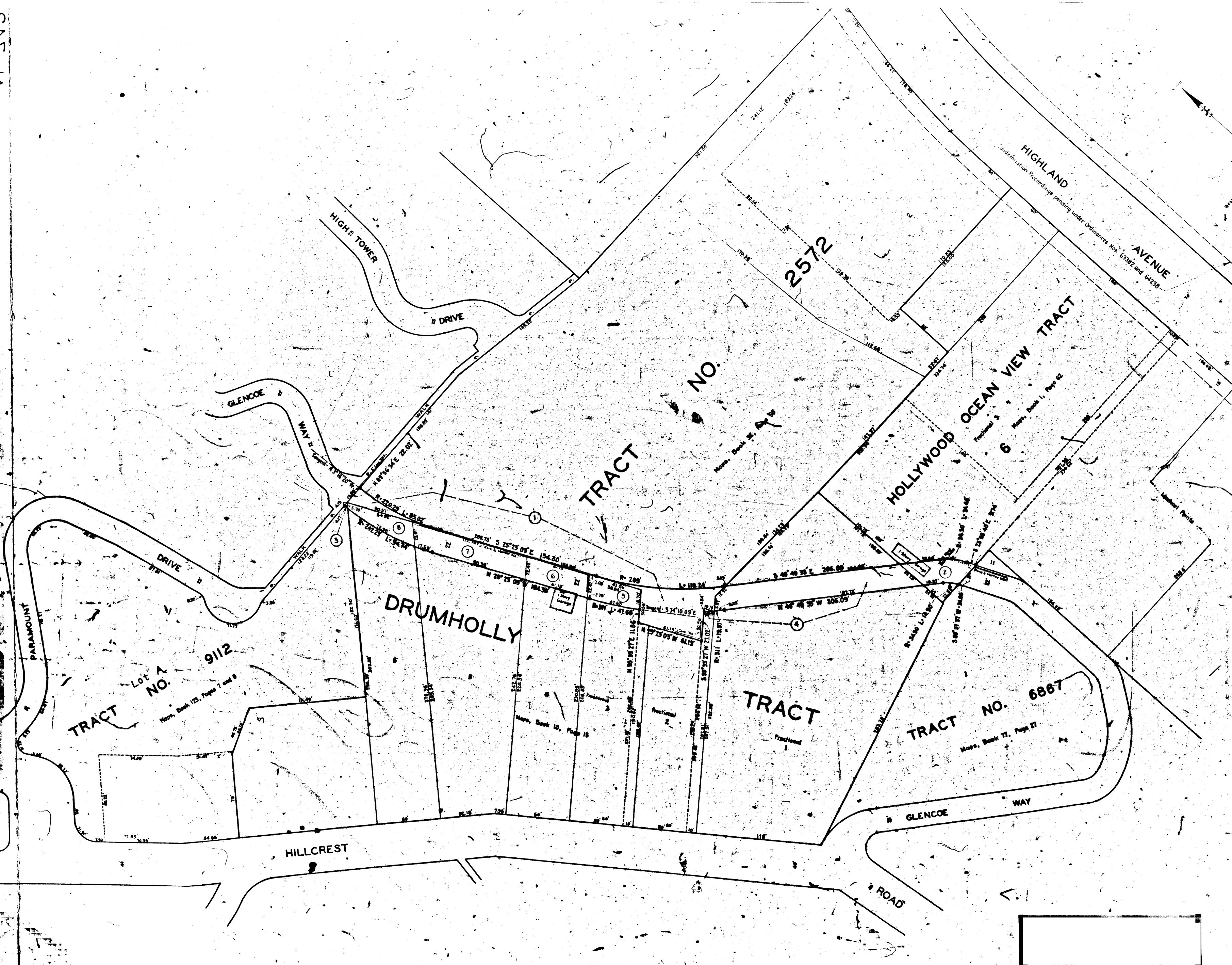

MAP
 SHOWING THE LAND TO BE CONDEMNED
 FOR THE
 OPENING AND LAYING OUT
 OF A NEW STREET TO BE KNOWN AS
GLENCOE WAY
 FROM
 THE PRESENT SOUTHERLY TERMINUS OF GLENCOE WAY
 APPROXIMATELY FIVE HUNDRED (500) FEET SOUTHERLY
 OF CAMROSE DRIVE
 TO
 THE PRESENT NORTHERLY TERMINUS OF GLENCOE WAY
 APPROXIMATELY THREE HUNDRED (300) FEET EASTERLY
 OF HILLCREST ROAD AT THE NORTHERLY LINE OF
 TRACT NO. 6867
 AS PER MAP RECORDED IN BOOK 77, PAGE 27, OF MAPS, RECORDS OF
 LOS ANGELES COUNTY
 IN THE
 CITY OF LOS ANGELES, CALIF.
 IN ACCORDANCE WITH ORDINANCES NOS. 70076 AND 71377
 J.J. JESSUP - CITY ENGINEER JULY 1932



Note: Land to be condemned shown colored red.
 Dotted lines and dimensions show property holdings in those
 cases where they differ from the recorded subdivisions.
 Figures in circles indicate the parcel numbers as set forth in
 paragraph 1 of the complaint.
 The bearing N 89° 56' 34" E of the southerly line of that certain Walk
 adjoining Lot 42, Tract No. 5841 as per map recorded in Book 66, Pages
 41 and 48 of Maps, Records of Los Angeles County was taken as the Basis
 of Bearings shown on this Map.

AL-742.

SHT. 40

Superior Court Case No. 345206
 Suit for Condemnation
 Filed Aug. 15th 1932
 City of Los Angeles, Plaintiff
 vs
 Margaret Gardiner et al.,
 Interlocutory Judgment as
 per map rendered Aug. 15th
 1934, July 29th 1935
 Final Judgment in favor of P.
 rendered Feb. 23rd 1937
 Case No. C. C. R. 13975-181.

Glencoe Way name established

