

O & W. Figueroa St. Ave. 50 to Woodside Dr.
File No. 273-33 Charge No. 32745.

S030-A

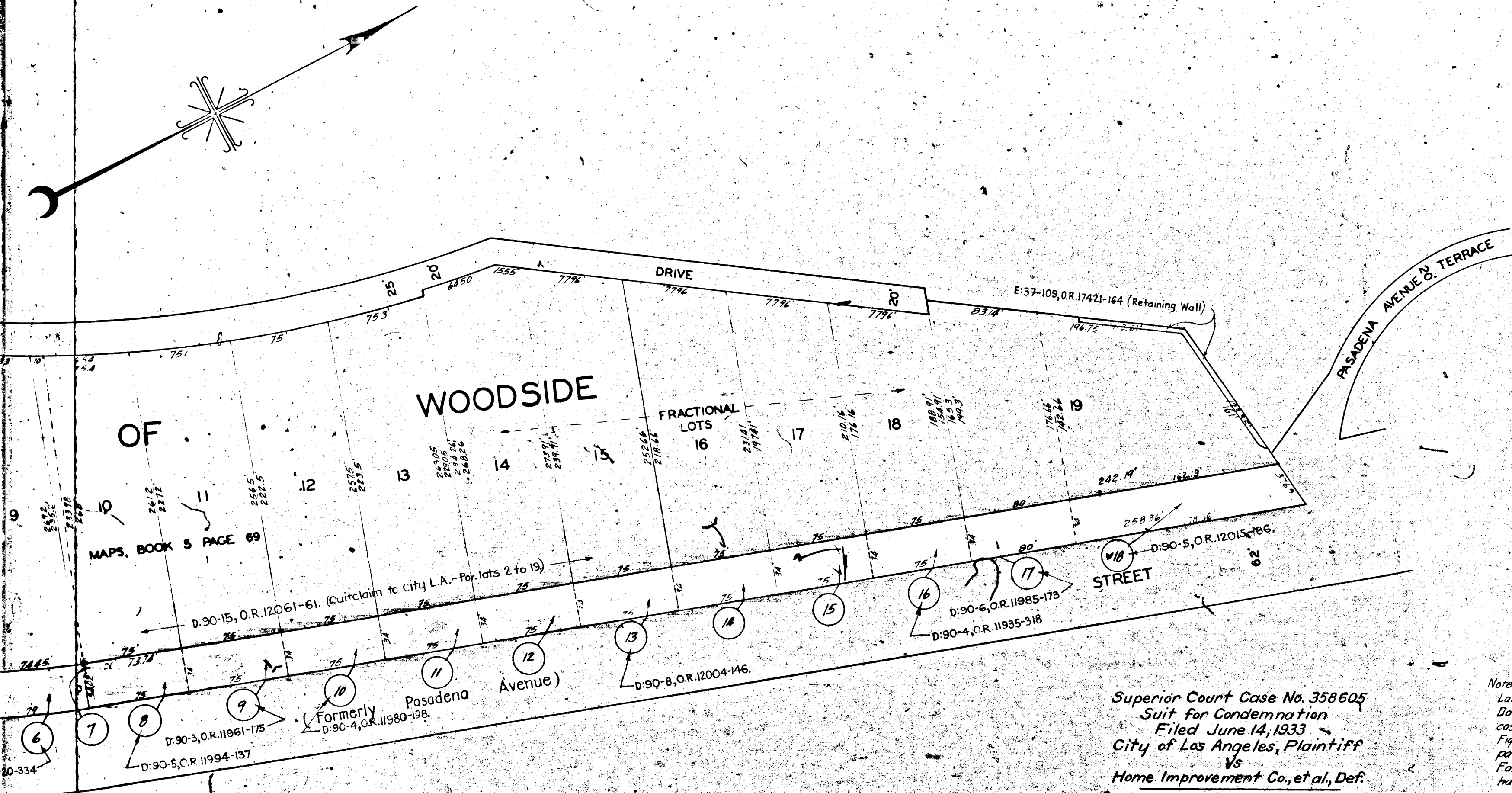

INDEX 8
MAP
SHOWING THE LAND TO BE CONDEMNED
FOR THE WIDENING
OF
FIGUEROA STREET
ALONG THE NORTHWESTERLY LINE THEREOF
FROM
PASADENA AVENUE TERRACE
TO
WOODSIDE DRIVE.
IN THE
CITY OF LOS ANGELES, CALIF.
IN ACCORDANCE WITH ORDINANCE NO. 72387.
J.J. JESSUP, CITY ENGINEER.
APRIL 1933
SCALE; 1 INCH = 50 FEET.

Superior Court Case No. 358605
Suit for Condemnation
Filed June 14, 1933
City of Los Angeles, Plaintiff
Vs
Home Improvement Co., et al, Def.
Interlocutory judgment as per
map, rendered Dec. 4, 1933.
Judg. Bk. 876-183.
Final Judgment in favor of Plff as
per map rendered Feb. 2nd, 1934.
D:90-242, O.R. 12513-375

Note
Land to be condemned shown colored red.
Dotted lines and figures show property holdings in those
cases where they differ from recorded subdivisions.
Figures in circles indicate parcel numbers as set forth in
paragraph X of the complaint.
Easements to the City of Los Angeles for public street purposes
have been secured as listed below. Other interests to be
acquired

Parcel	Recorded in book	page	Official Records.
1	12068	72	
2	11952	309	
3	11976	207	
4	11898	389	
5	11967	217	
6	11920	334	
7	11994	137	
8	11961	175	
9	11980	198	
10	12004	146	
11	11935	318	
12	11985	173	
13	12015	86	

A-6302

A-6305

5030-A

5030-A

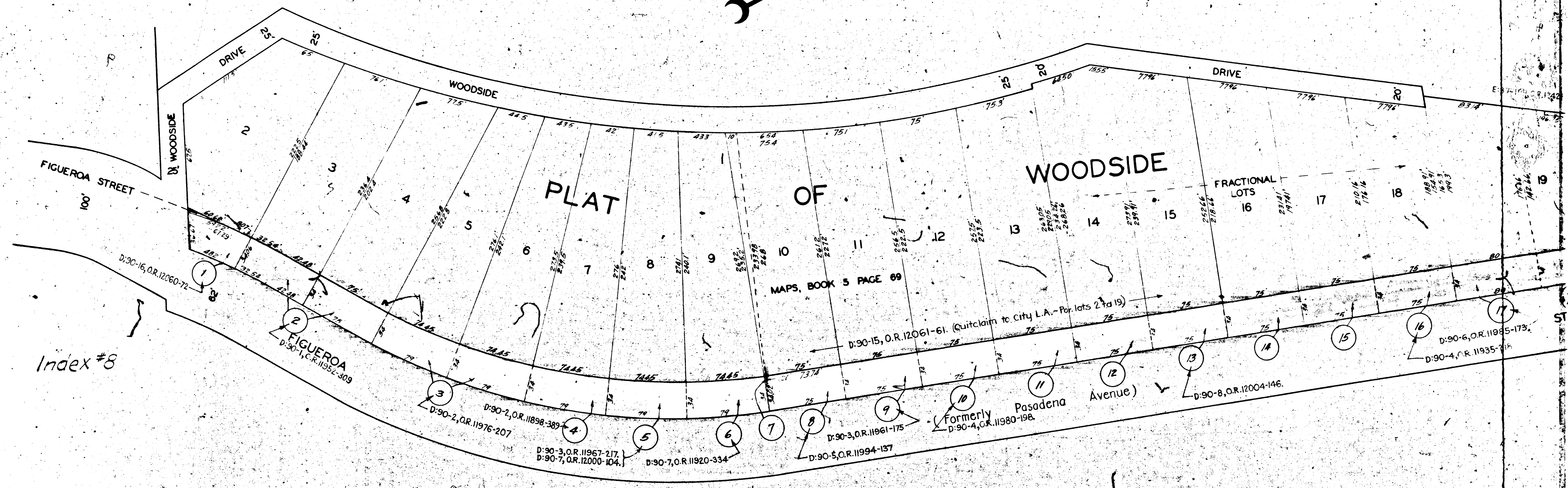
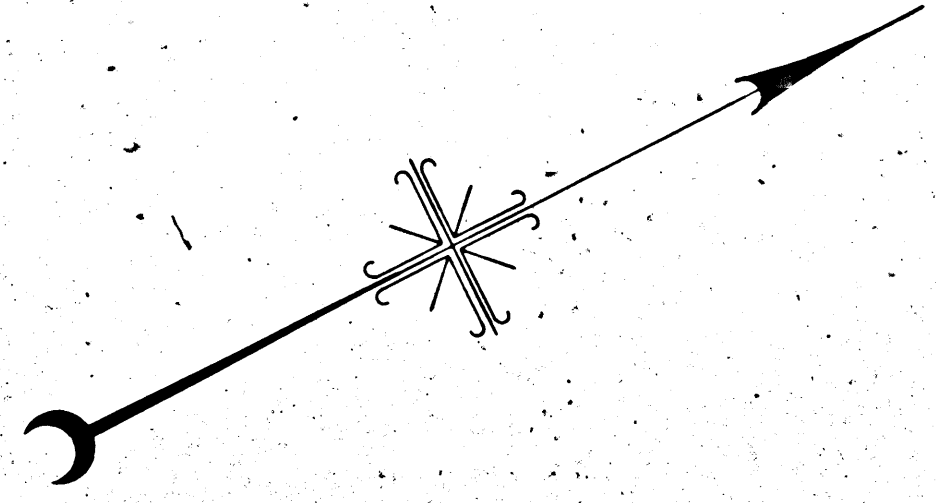

Index #8

