

1030-A

1030-A

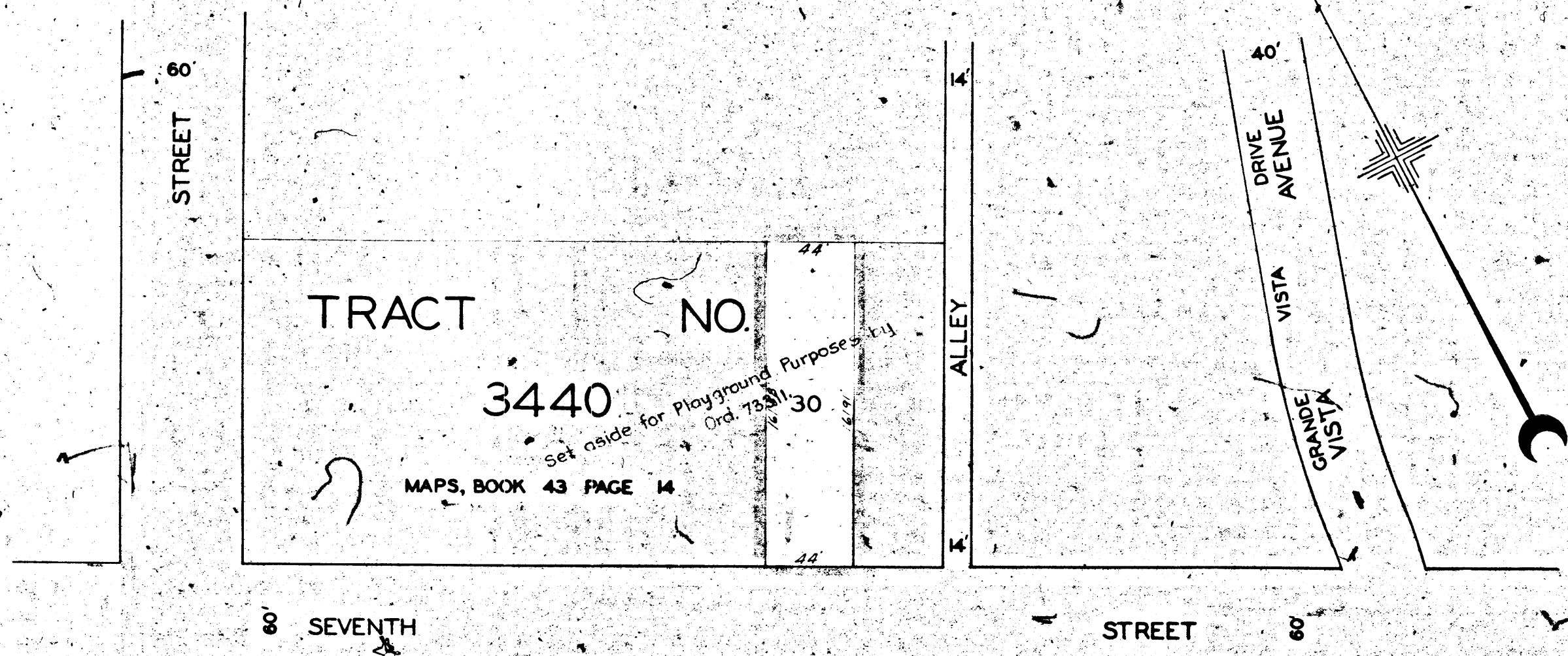

Seventh Street Grande Vista Dr.
to Fresno St.
Charge No. GE 20086
File No. 1768-32

TRACT NO.
3440

Set aside for Playground Purposes
Ord. 73311-30

MAPS, BOOK 43 PAGE 14

MAP
SHOWING THE LAND
TO BE CONDEMNED IN FEE
FOR
PUBLIC GROUNDS
LYING NORTHEASTERLY OF AND ADJACENT
TO
SEVENTH STREET
BETWEEN
THE FIRST ALLEY NORTHWESTERLY OF
GRANDE VISTA AVENUE
(FORMERLY GRANDE VISTA DRIVE) AND
FRESNO STREET
IN THE
CITY OF LOS ANGELES, CALIF.
IN ACCORDANCE WITH ORDINANCE NO. 72418.
J. J. JESSUP, CITY ENGINEER.
MARCH 1933
SCALE 1 INCH = 50 FEET
INDEX 7

Note:
Land to be condemned in fee shown colored red.

Superior Court Case No. 356174
Suit for Condemnation
Filed Apr. 21, 1933
City of Los Angeles, Plaintiff
Vs
Jessie Beck et al., Defendants

Final Judgment in favor of Pltff as
per map, rendered Sept. 12th, 1933.
D-90-117, O.R. 12339-189.

A-6301

A-6301

A-6301

