

Superior Court Case No. 859123
 Suit for Condemnation -
 Filed June 26, 1933 -
 City of Los Angeles, Plff.
 Vs.

Rolf Louis Meuer et al Defendants

Note: - The City of Los Angeles has a permit from the U.S. Forest Service to use this property for pipe line. The purpose of this action is to condemn the fee to certain mining claim locations within the R/W as shown on this map.

Order authorizing Plaintiff to take immediate possession, rendered June 28th, 1933

Mining claims and title of U.S. Land Office and case dismissed June 12, 1935.

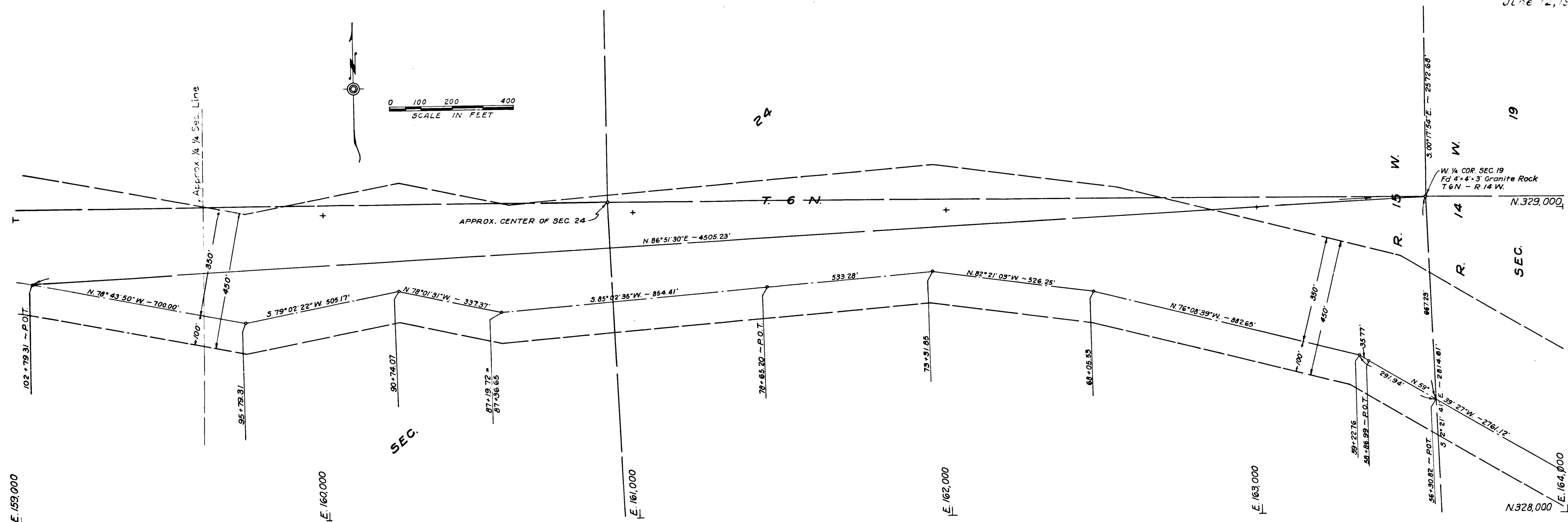

EXHIBIT "A".
 MAP SHOWING PROPERTY REQUIRED
 FOR
 LOCATION AND CONSTRUCTION OF PIPE LINE
 BETWEEN
 SAN FRANCISQUITO PENSTOCK
 AND
 BCJQUET CANYON RESERVOIR

INDEX -16-78

C.F. 1955-