

O. & W. NICHOLS CANYON ROAD
SLY. LINE TR. 9464 TO HOLLYWOOD BLVD.
FILE NO. 87-30 CHARGE NO. E.D. 33211.

A-6316

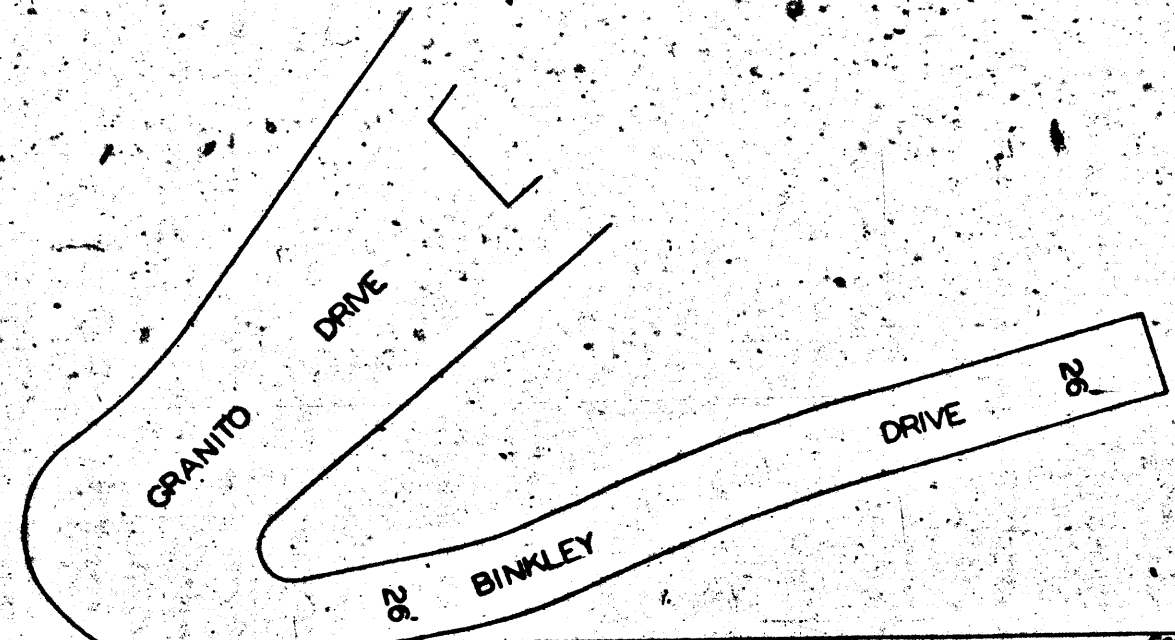

PART OF
NORTHWEST QUARTER OF SECTION 9 TOWNSHIP NO. 1 SOUTH RANGE NO. 14 WEST
S.B.M.

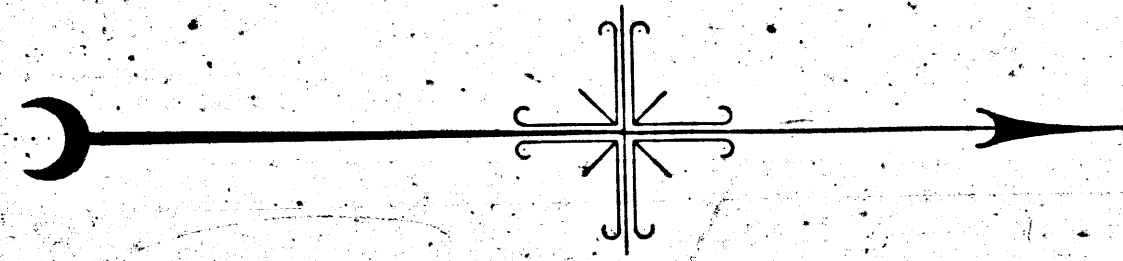
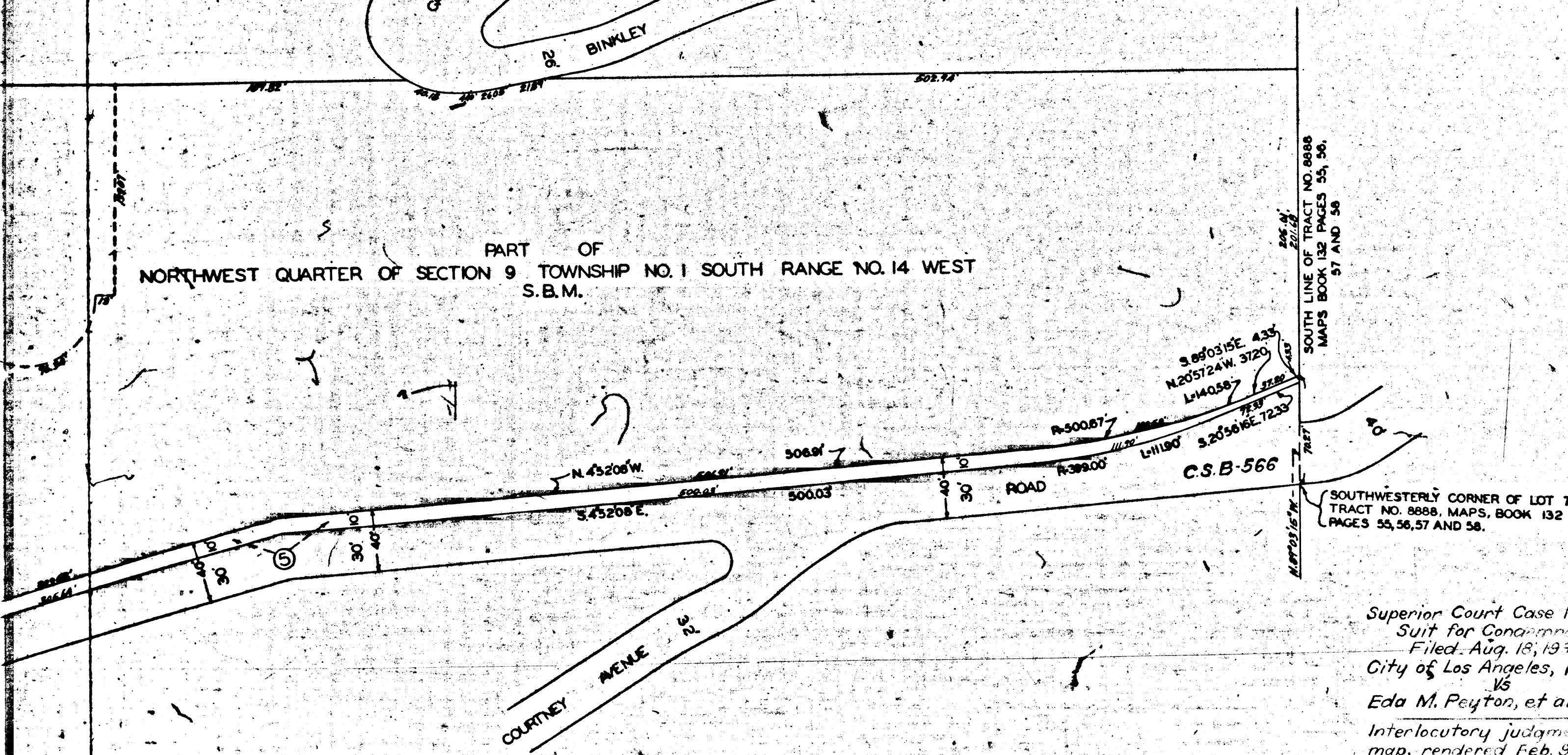

MAP
SHOWING CERTAIN REAL PROPERTY
TO BE CONDEMNED
FOR PUBLIC STREET PURPOSES
FOR THE LAYING OUT AND WIDENING
OF
NICHOLS CANYON ROAD
ALONG THE WESTERLY LINE THEREOF FROM A POINT
APPROXIMATELY THREE HUNDRED (300) FEET NORTHERLY
OF
COURTNEY AVENUE
TO
HOLLYWOOD BOULEVARD
IN THE
CITY OF LOS ANGELES, CALIF.
IN ACCORDANCE WITH ORDINANCE NO. 72609
J. J. JESSUP, CITY ENGINEER. JUNE, 1933.
SCALE 1 INCH = 50 FEET.

RETURN TO CITY ENGINEER'S OFFICE
CITY OF LOS ANGELES
PROPERTY OF THE

Superior Court Case No. 361509
Suit for Condemnation
Filed Aug. 18, 1933
City of Los Angeles, Plaintiff
vs
Eda M. Peyton, et al., Def.
Interlocutory judgment as per
map, rendered Feb. 9, 1934.
Jury Bk. 880-62.
Final Judgment in favor of Plff. as per
map rendered March 26, 1934.
D. 28-13, O.R. 1277-18.

NOTES
REAL PROPERTY TO BE CONDEMNED SHOWN COLORED RED.
DOTTED LINES AND DIMENSIONS SHOW PROPERTY HOLDINGS
IN THOSE CASES WHERE THEY DIFFER FROM RECORDED SUBDIVISIONS.
FIGURES IN CIRCLES INDICATE THE PARCEL NUMBERS AS SET
FORTH IN PARAGRAPH IX OF THE COMPLAINT.

INDEX 40

A-6316

A-6316

A-0310

BEING TO CITY OF WHEELER DISTRICT
CITY OF LOS ANGELES
PROBATION

A-0310

BOLLYWOOD

HOLLYWOOD

OGDEN DRIVE

OGDEN DRIVE

HILLSIDE AVENUE

GRANITO DRIVE

BINKLEY DRIVE

DRIVE

PART OF
NORTHWEST QUARTER OF SECTION 9 TOWNSHIP NO. 1 SOUTH RANGE NO. 14 WEST
S.B.M.

TRACT NO.
2909
MAPS BOOK 29 PAGES 20
AND 21

NICHOLS CANYON

COURTNEY AVENUE



S. 89° 03' 15" E. 433'
N. 20° 57' 24" W. 3720'
L. 140.58'
S. 20° 56' 15" E. 7233'
C.S.B. 566

SOUTH LINE OF TRACT NO. 8888
MAPS BOOK 132 PAGES 55, 56,
57 AND 58

SOUTHWEST TRACT NO. 56

