

BLOCK 18
 TRACT NO. 2024
 PART OF LOT 1
 MAPS BOOK 26 PAGES 15 AND 16

TRACT NO. 5

TRACT NO. 2645
 PART OF LOT 116
 FRACTIONAL LOT 112
 FRACTIONAL LOTS 117, 118, 119, 120, 121, 122, 123, 124, 125, 126, 127, 128, 129, 130, 131, 132, 133, 134, 135, 136, 137, 138, 139, 140, 141, 142, 143, 144, 145, 146, 147, 148, 149, 150, 151, 152, 153, 154, 155, 156, 157, 158, 159, 160, 161, 162, 163, 164, 165, 166, 167, 168, 169, 170, 171, 172, 173, 174, 175, 176, 177, 178, 179, 180, 181, 182, 183, 184, 185, 186, 187, 188, 189, 190, 191, 192, 193, 194, 195, 196, 197, 198, 199, 200, 201, 202, 203, 204, 205, 206, 207, 208, 209, 210, 211, 212, 213, 214, 215, 216, 217, 218, 219, 220, 221, 222, 223, 224, 225, 226, 227, 228, 229, 230, 231, 232, 233, 234, 235, 236, 237, 238, 239, 240, 241, 242, 243, 244, 245, 246, 247, 248, 249, 250, 251, 252, 253, 254, 255, 256, 257, 258, 259, 260, 261, 262, 263, 264, 265, 266, 267, 268, 269, 270, 271, 272, 273, 274, 275, 276, 277, 278, 279, 280, 281, 282, 283, 284, 285, 286, 287, 288, 289, 290, 291, 292, 293, 294, 295, 296, 297, 298, 299, 300, 301, 302, 303, 304, 305, 306, 307, 308, 309, 310, 311, 312, 313, 314, 315, 316, 317, 318, 319, 320, 321, 322, 323, 324, 325, 326, 327, 328, 329, 330, 331, 332, 333, 334, 335, 336, 337, 338, 339, 340, 341, 342, 343, 344, 345, 346, 347, 348, 349, 350, 351, 352, 353, 354, 355, 356, 357, 358, 359, 360, 361, 362, 363, 364, 365, 366, 367, 368, 369, 370, 371, 372, 373, 374, 375, 376, 377, 378, 379, 380, 381, 382, 383, 384, 385, 386, 387, 388, 389, 390, 391, 392, 393, 394, 395, 396, 397, 398, 399, 400, 401, 402, 403, 404, 405, 406, 407, 408, 409, 410, 411, 412, 413, 414, 415, 416, 417, 418, 419, 420, 421, 422, 423, 424, 425, 426, 427, 428, 429, 430, 431, 432, 433, 434, 435, 436, 437, 438, 439, 440, 441, 442, 443, 444, 445, 446, 447, 448, 449, 450, 451, 452, 453, 454, 455, 456, 457, 458, 459, 460, 461, 462, 463, 464, 465, 466, 467, 468, 469, 470, 471, 472, 473, 474, 475, 476, 477, 478, 479, 480, 481, 482, 483, 484, 485, 486, 487, 488, 489, 490, 491, 492, 493, 494, 495, 496, 497, 498, 499, 500, 501, 502, 503, 504, 505, 506, 507, 508, 509, 510, 511, 512, 513, 514, 515, 516, 517, 518, 519, 520, 521, 522, 523, 524, 525, 526, 527, 528, 529, 530, 531, 532, 533, 534, 535, 536, 537, 538, 539, 540, 541, 542, 543, 544, 545, 546, 547, 548, 549, 550, 551, 552, 553, 554, 555, 556, 557, 558, 559, 560, 561, 562, 563, 564, 565, 566, 567, 568, 569, 570, 571, 572, 573, 574, 575, 576, 577, 578, 579, 580, 581, 582, 583, 584, 585, 586, 587, 588, 589, 590, 591, 592, 593, 594, 595, 596, 597, 598, 599, 600, 601, 602, 603, 604, 605, 606, 607, 608, 609, 610, 611, 612, 613, 614, 615, 616, 617, 618, 619, 620, 621, 622, 623, 624, 625, 626, 627, 628, 629, 630, 631, 632, 633, 634, 635, 636, 637, 638, 639, 640, 641, 642, 643, 644, 645, 646, 647, 648, 649, 650, 651, 652, 653, 654, 655, 656, 657, 658, 659, 660, 661, 662, 663, 664, 665, 666, 667, 668, 669, 670, 671, 672, 673, 674, 675, 676, 677, 678, 679, 680, 681, 682, 683, 684, 685, 686, 687, 688, 689, 690, 691, 692, 693, 694, 695, 696, 697, 698, 699, 700, 701, 702, 703, 704, 705, 706, 707, 708, 709, 710, 711, 712, 713, 714, 715, 716, 717, 718, 719, 720, 721, 722, 723, 724, 725, 726, 727, 728, 729, 730, 731, 732, 733, 734, 735, 736, 737, 738, 739, 740, 741, 742, 743, 744, 745, 746, 747, 748, 749, 750, 751, 752, 753, 754, 755, 756, 757, 758, 759, 760, 761, 762, 763, 764, 765, 766, 767, 768, 769, 770, 771, 772, 773, 774, 775, 776, 777, 778, 779, 780, 781, 782, 783, 784, 785, 786, 787, 788, 789, 790, 791, 792, 793, 794, 795, 796, 797, 798, 799, 800, 801, 802, 803, 804, 805, 806, 807, 808, 809, 810, 811, 812, 813, 814, 815, 816, 817, 818, 819, 820, 821, 822, 823, 824, 825, 826, 827, 828, 829, 830, 831, 832, 833, 834, 835, 836, 837, 838, 839, 840, 841, 842, 843, 844, 845, 846, 847, 848, 849, 850, 851, 852, 853, 854, 855, 856, 857, 858, 859, 860, 861, 862, 863, 864, 865, 866, 867, 868, 869, 870, 871, 872, 873, 874, 875, 876, 877, 878, 879, 880, 881, 882, 883, 884, 885, 886, 887, 888, 889, 890, 891, 892, 893, 894, 895, 896, 897, 898, 899, 900, 901, 902, 903, 904, 905, 906, 907, 908, 909, 910, 911, 912, 913, 914, 915, 916, 917, 918, 919, 920, 921, 922, 923, 924, 925, 926, 927, 928, 929, 930, 931, 932, 933, 934, 935, 936, 937, 938, 939, 940, 941, 942, 943, 944, 945, 946, 947, 948, 949, 950, 951, 952, 953, 954, 955, 956, 957, 958, 959, 960, 961, 962, 963, 964, 965, 966, 967, 968, 969, 970, 971, 972, 973, 974, 975, 976, 977, 978, 979, 980, 981, 982, 983, 984, 985, 986, 987, 988, 989, 990, 991, 992, 993, 994, 995, 996, 997, 998, 999, 1000

TRACT NO. 2641
 MAPS BOOK 26 PAGE 96

MAP
 SHOWING CERTAIN REAL PROPERTIES
 TO AND FROM WHICH
 CERTAIN RIGHTS OF INGRESS AND EGRESS ARE TO BE CONDEMNED
 FOR PUBLIC STREET AND/OR FOR PUBLIC STREET AND BRIDGE PURPOSES
 ALSO
 CERTAIN EASEMENTS AND RIGHTS OF WAY
 TO BE CONDEMNED IN CONNECTION WITH PUBLIC STREET PURPOSES
 FOR THE EXTENSION OF CERTAIN SLOPES OF FILLS DOWNWARD AND OUTWARD
 ALL IN CONNECTION WITH THE PROPOSED IMPROVEMENT OF

GAFFEY STREET

AND CERTAIN ADJACENT STREETS AND ALLEYS
 BETWEEN

CHANNEL STREET

AND
 NINTH STREET

IN THE
 CITY OF LOS ANGELES (SAN PEDRO DISTRICT) CALIFORNIA
 ALL IN ACCORDANCE WITH ORDINANCE NO. 72856
 J. J. JESSUP, CITY ENGINEER. JULY 1933.

SCALE 1" = 100'

INDEX 28+29

Superior Court Case No. 362840
 Suit for Condemnation
 Filed Sept. 19, 1933
 City of Los Angeles, Plaintiff
 Vs
 E. H. Carter et al., Def.

Note: The purpose of this suit is to condemn rights of ingress and egress to all parcels colored red and to condemn slope easements over all parcels shown cross hatched and colored red.

Order authorizing Pltff to take immediate possession of rights of ingress and egress and slope easements, rendered Sept. 20, 1933.

Interlocutory judgment as to parcels J, L and A0, rendered Nov. 13, 1934. Judg. Bk. 893-120.

Final judgment in favor of Pltff as to parcels J, L and A0, rendered Apr. 30, 1935; Judg. Bk. 910-194.

Interlocutory judgment as to parcels V and W, rendered July 31, 1935. Judg. Bk. 915-337.

Final judgment in favor of Pltff as to parcels V and W, rendered Sept. 6, 1935; Judg. Bk. 921-123.

Final judgment in favor of Pltff as to parcels Y and AW, rendered Nov. 30, 1936.

Final judgment in favor of Pltff as to parcels T & U, rendered July 26, 1938.

NOTES
 PROPERTIES TO AND FROM WHICH CERTAIN RIGHTS OF INGRESS AND EGRESS ARE TO BE CONDEMNED FOR PUBLIC STREET AND/OR FOR PUBLIC STREET AND BRIDGE PURPOSES SHOWN COLORED RED
 EASEMENTS AND RIGHTS OF WAY TO BE CONDEMNED IN CONNECTION WITH PUBLIC STREET PURPOSES FOR THE EXTENSION OF CERTAIN SLOPES OF FILLS DOWNWARD AND OUTWARD SHOWN HATCHED THIS
 DOTTED LINES AND FIGURES SHOW PROPERTY HOLDINGS IN THOSE CASES WHERE THEY DIFFER FROM THE RECORDED SUBDIVISION LETTERS IN CIRCLES INDICATE THE PARCELS AS SET FORTH IN PARAGRAPH XII OF THE COMPLAINT.

Final Judgment in favor of Pltff as to parcels J, L, A0, A1, A2, C0, C2, C2A, rendered March 13th, 1936.

E-1233, O.R. 14006-208.
 Final Judgment in favor of Pltff as to parcels Y & AW rendered Nov. 30, 1936.

E-12-230, O.R. 14623-70.
 Final Judgment in favor of Pltff as to parcels T & U rendered July 26, 1938.

E-24-215, O.R. 13923-214.

AL-757



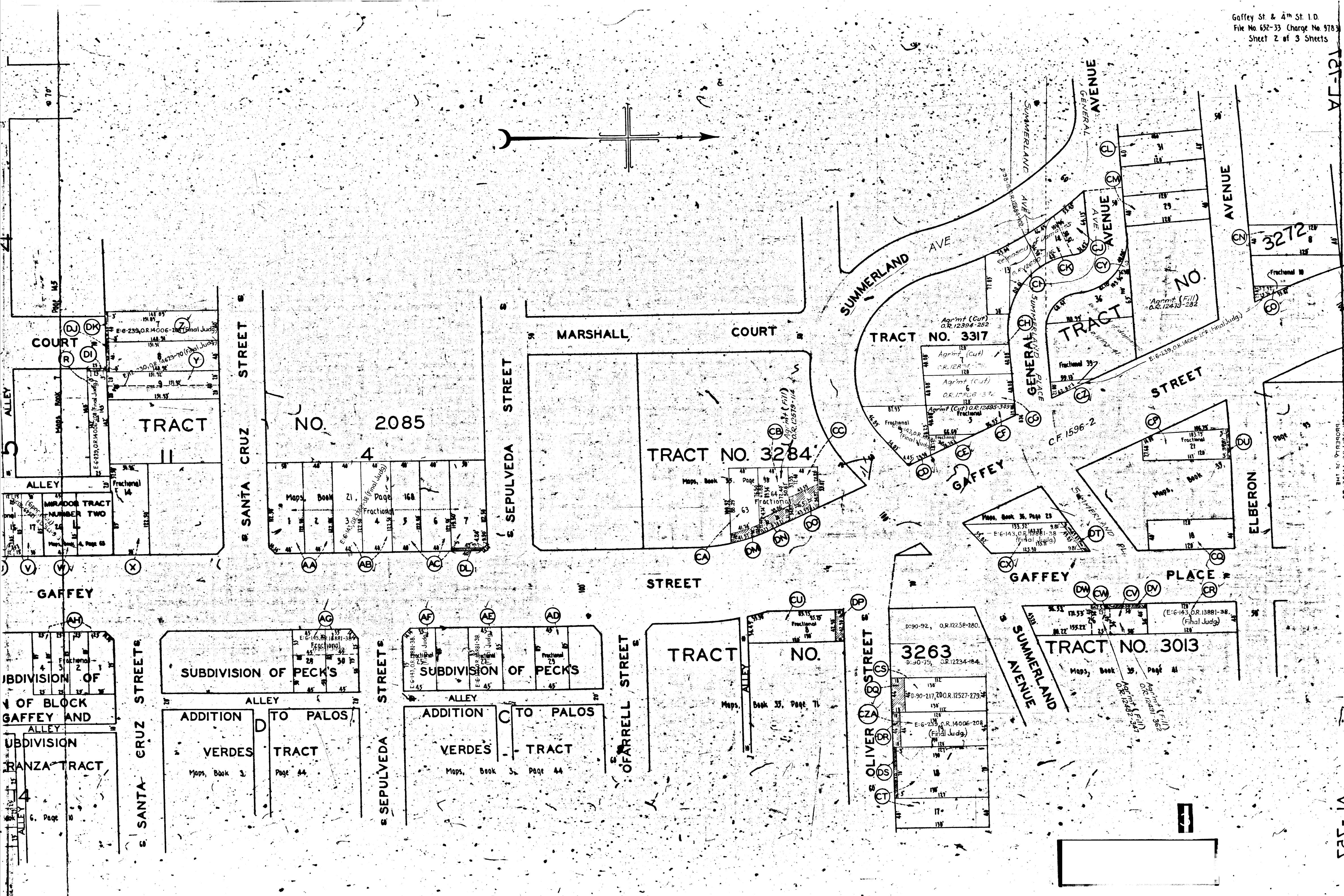
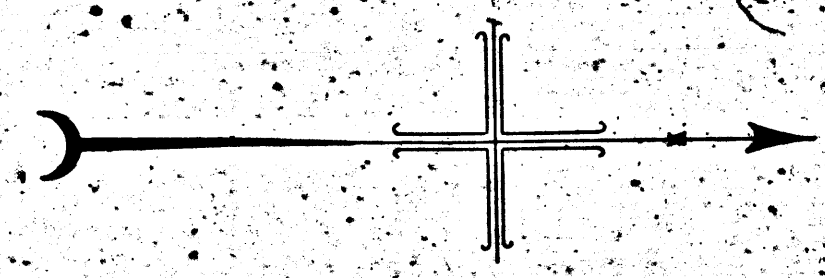

121-JA

AT-323

BE FORN TO CITY OF PALM BEACH
ALL OTHERS ARE VOID
FOR CONTINUATION SEE SHEET 1

