

Superior Court Case N° B-64093
 Suit for Condemnation
 Filed June 13, 1918
 County of Los Angeles, Plaintiff
 Vs
 Albert Pierre Sentous et al, Def.
 Interlocutory Judgment as per map,
 rendered Oct. 10, 1918.
 Final judgment in favor of Pltff.
 as per map, rendered Nov. 29, 1918.
 D: 95-133, Jdg. Bk. 464-219.

INDEX 22

MAP
 SHOWING PROPERTY TO BE CONDEMNED
 IN CONNECTION WITH
DRAINAGE DISTRICT IMPROVEMENT NO. 3
 OF THE COUNTY OF LOS ANGELES, CALIFORNIA

Alfred Jones, Acting County Surveyor, May, 1918

Scale :- 1 inch = 100 feet

F.B. 29:73-76

Property to be condemned shown colored red

Total Area of Property		21.66	Ac.
Area of Parcel No. 1	0.81	Ac.	
Area of Parcel No. 2	0.17	Ac.	0.98
Area of Remainder of Property		20.68	Ac.

Platted by, McMillan 5-9-18
 Checked by, Weary, 5-10-18

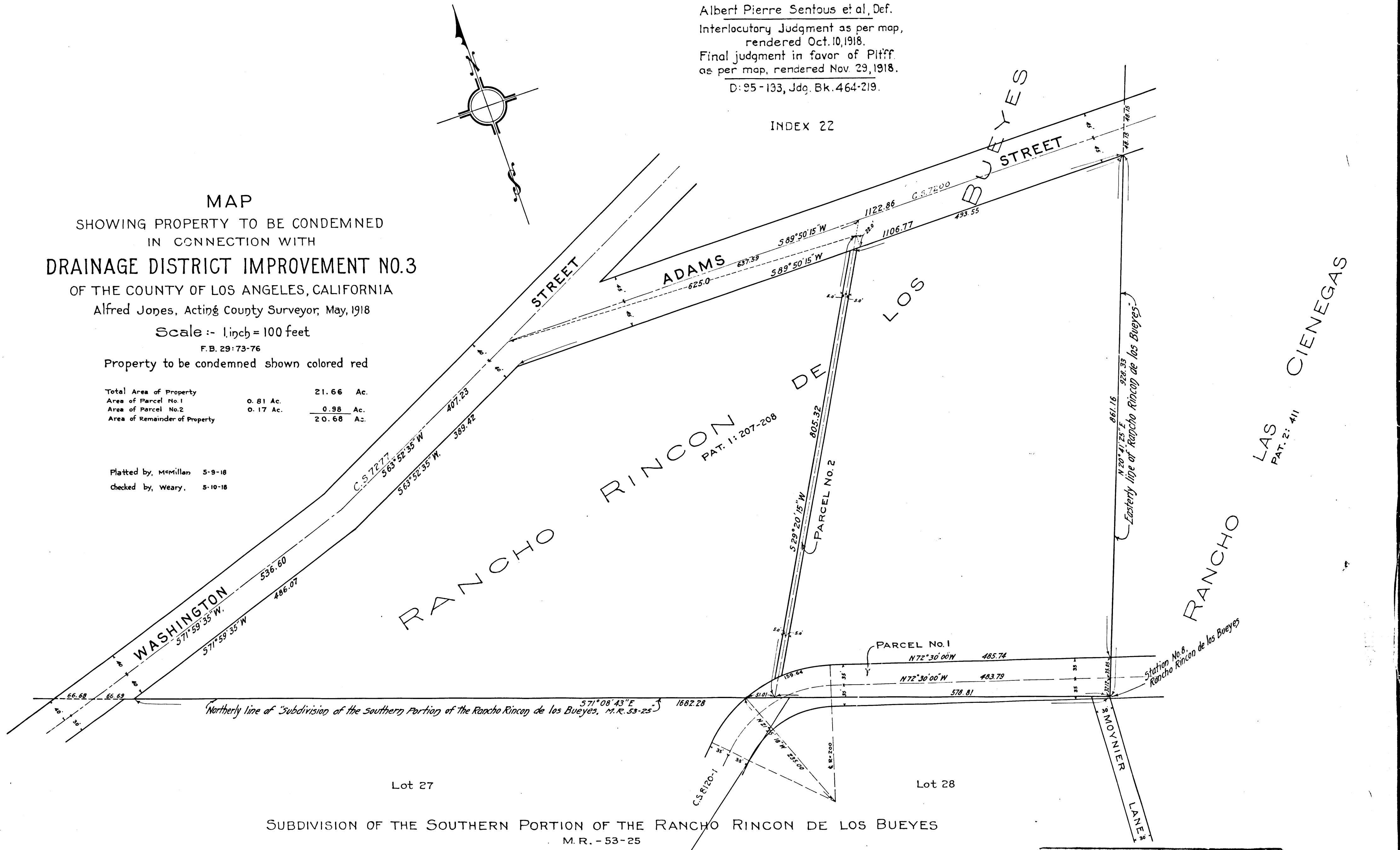

Lot 27

Lot 28

SUBDIVISION OF THE SOUTHERN PORTION OF THE RANCHO RINCON DE LOS BUEYES
 M.R. - 53-25

C.F. 1961 -

957

MEMPHIS

957

MEMPHIS