

MAP

SHOWING CERTAIN REAL PROPERTIES
TO AND FROM WHICH
CERTAIN RIGHTS OF INGRESS AND EGRESS ARE TO BE CONDEMNED
FOR PUBLIC STREET AND/OR FOR PUBLIC STREET AND BRIDGE PURPOSES
ALSO
CERTAIN EASEMENTS AND RIGHTS OF WAY
TO BE CONDEMNED IN CONNECTION WITH PUBLIC STREET PURPOSES
FOR THE EXTENSION OF CERTAIN SLOPES OF FILLS AND/OR CUTS
ALL IN CONNECTION WITH THE PROPOSED IMPROVEMENT OF
HARRISON AVENUE
BETWEEN A POINT APPROXIMATELY 145 FEET EASTERLY OF SOTO STREET
AND A POINT APPROXIMATELY 94.62 FEET EASTERLY OF SOTO STREET
ALSO
IN CONNECTION WITH THE PROPOSED IMPROVEMENT OF
RAMONA BOULEVARD
AND CERTAIN ADJACENT STREETS AND ALLEYS
BETWEEN
SOTO STREET AND STATE STREET
IN THE
CITY OF LOS ANGELES, CALIFORNIA
LLOYD ALDRICH - CITY ENGINEER DECEMBER 1933
ALL IN ACCORDANCE WITH ORDINANCE NO. 73400

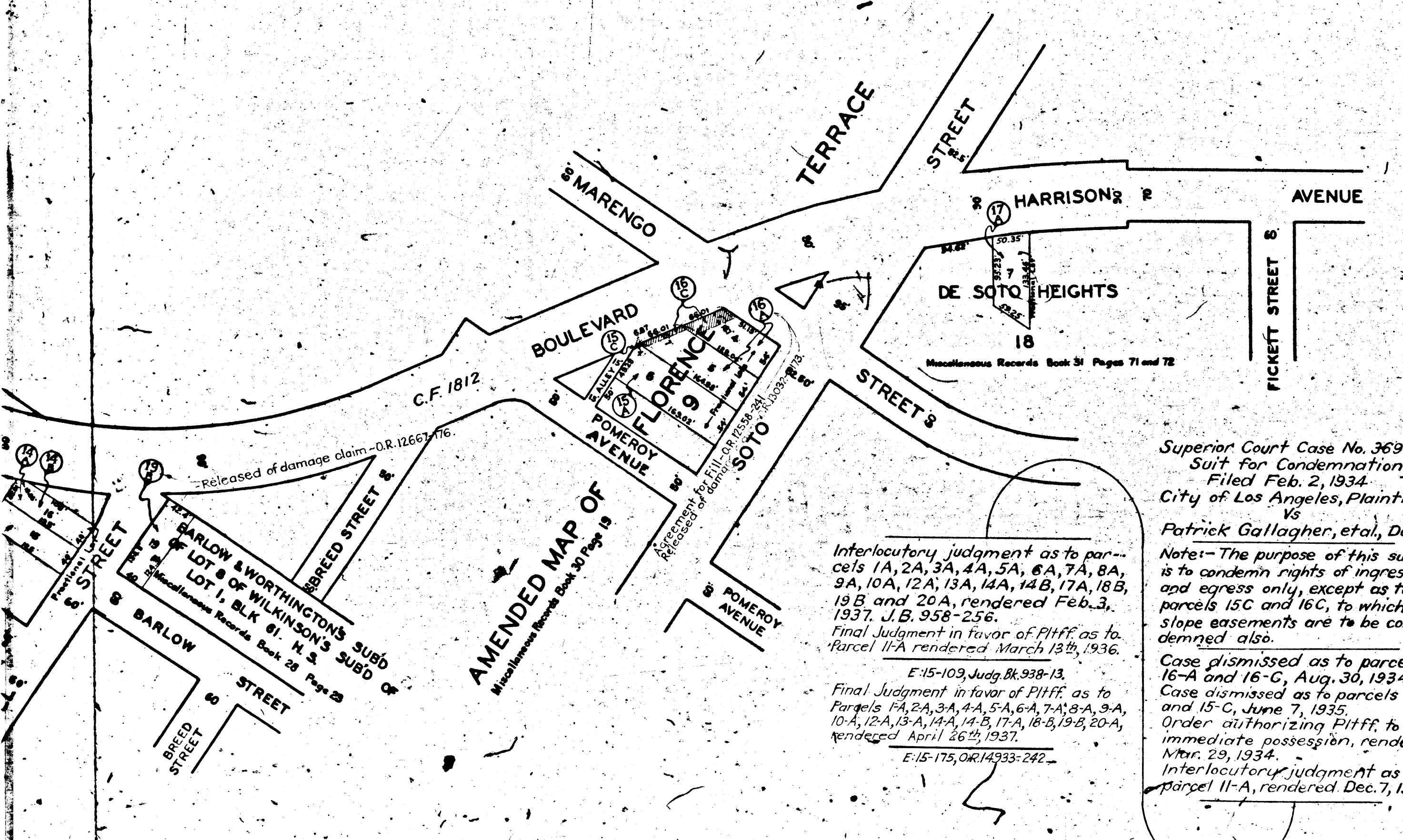
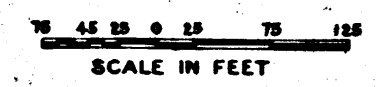

*Superior Court Case No. 3690931
Suit for Condemnation
Filed Feb. 2, 1934
City of Los Angeles, Plaintiff
Vs
Patrick Gallagher, et al., Def.
Note: - The purpose of this suit
is to condemn rights of ingress
and egress only, except as to
parcels 15C and 16C, to which
slope easements are to be con-
demned also.*

*Case dismissed as to parcels
16-A and 16-C, Aug. 30, 1934.
Case dismissed as to parcels 15-A
and 15-C, June 7, 1935.
Order authorizing Pltff. to take
immediate possession, rendered
Mar. 29, 1934.
Interlocutory judgment as to
parcel 11-A, rendered Dec. 7, 1935.*

*Interlocutory judgment as to par-
cels 1A, 2A, 3A, 4A, 5A, 6A, 7A, 8A,
9A, 10A, 12A, 13A, 14A, 14B, 17A, 18B,
19B and 20A, rendered Feb. 3,
1937. J.B. 958-256.
Final Judgment in favor of Pltff. as to
Parcel 11-A rendered March 13th, 1936.
E:15-109, Judg. Bk. 938-13.
Final Judgment in favor of Pltff. as to
Parcels 1A, 2A, 3A, 4A, 5A, 6A, 7A, 8A, 9A,
10A, 12A, 13A, 14A, 14B, 17A, 18B, 19B, 20A,
rendered April 26th, 1937.
E:15-175, O.R. 14933-242*

NOTES:
PROPERTIES TO AND FROM WHICH CERTAIN RIGHTS OF INGRESS AND EGRESS
ARE TO BE CONDEMNED FOR PUBLIC STREET AND/OR FOR PUBLIC STREET AND
PUBLIC BRIDGE PURPOSES SHOWN COLORED RED.
EASEMENTS AND RIGHTS OF WAY TO BE CONDEMNED IN CONNECTION WITH PUBLIC
STREET PURPOSES FOR THE EXTENSION OF FILLS AND/OR CUTS SHOWN HATCHED
THUS .
DOTTED LINES AND DIMENSIONS SHOW PROPERTY HOLDINGS IN THOSE CASES
WHERE THEY DIFFER FROM RECORDED SUBDIVISIONS.
FIGURES AND/OR LETTERS IN CIRCLES INDICATE THE PARCELS AS SET FORTH
IN PARAGRAPH OF THE COMPLAINT.

A-6336

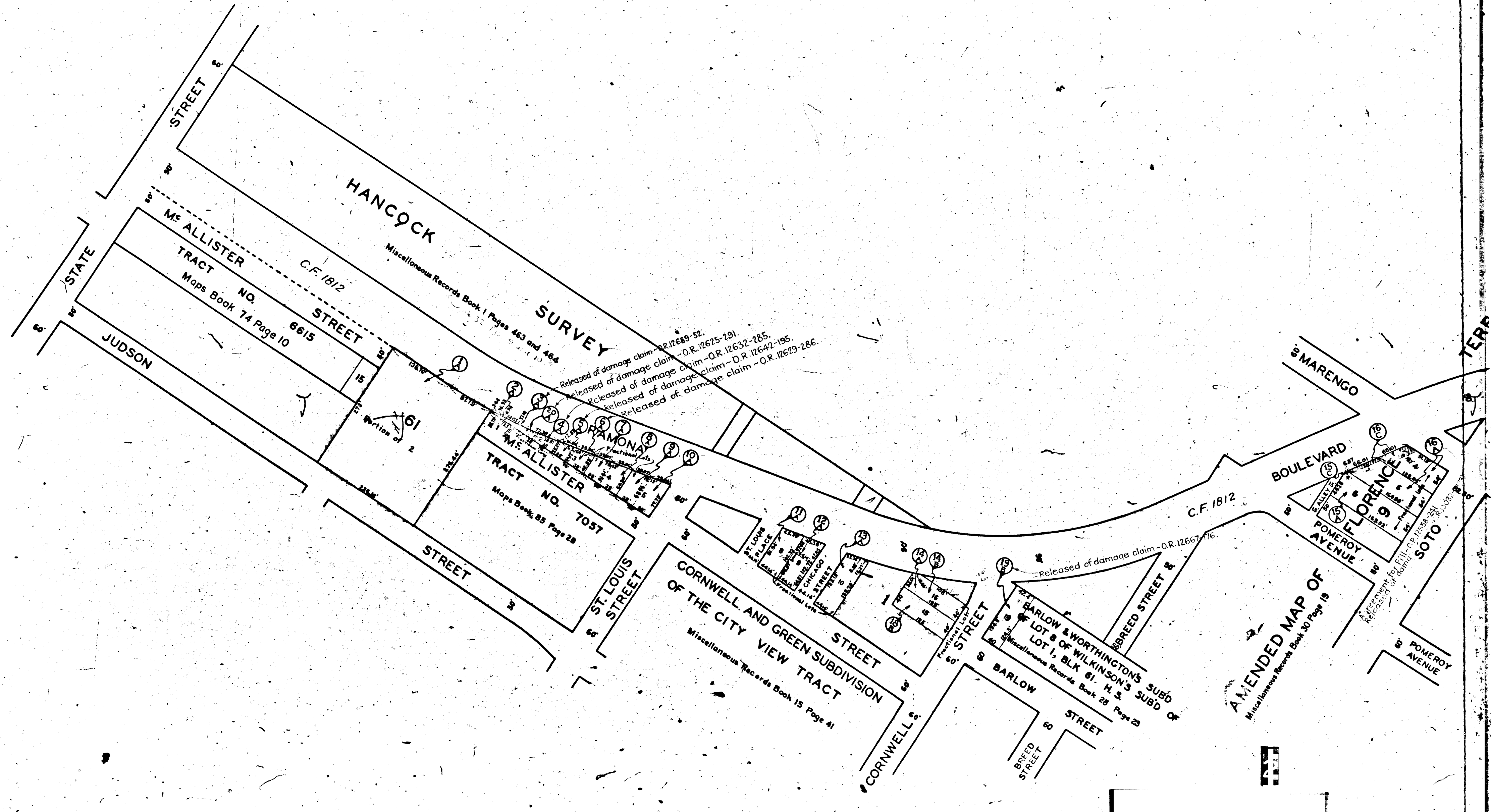
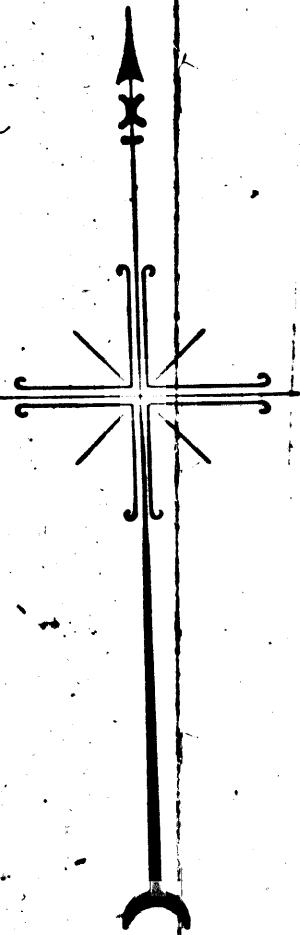

AMENDED MAP OF
Miscellaneous Records Book 30 Page 19

