

County of Los Angeles, California  
 American States Water Service  
 Company of California et al., Def.  
 Order authorizing Plaintiff to take  
 immediate possession of all parcels,  
 rendered May 7, 1934.  
 Interlocutory judgment as per  
 map, rendered Jan. 31, 1935.  
 Judg. Bk. 893-273.  
 Final judgment in favor of Plaintiff  
 as per map, rendered Nov. 5, 1935.  
 E'9-216, O.R. 14032-110

INDEX 7 EXHIBIT "A"  
 MAP SHOWING PROPERTY TO BE ACQUIRED  
 FOR THE OPENING &  
 WIDENING OF  
**FIRESTONE BOULEVARD**

IN ACCORDANCE WITH A RESOLUTION OF THE BOARD  
 OF SUPERVISORS OF LOS ANGELES COUNTY ADOPTED  
 ON

SCALE: AS SHOWN APRIL, 1934  
 J. E. ROCKHOLD - COUNTY SURVEYOR

LEGEND  
 LAND SOUGHT TO BE ACQUIRED COLORED RED  
 NUMBERS IN CIRCLES INDICATE PARCELS SOUGHT TO BE  
 CONDEMNED  
 THE PARCELS ARE DESCRIBED IN PARAGRAPH OF  
 THE COMPLAINT

INDEXED	6(D5)	CADASTRAL MAP	96 B 209	115
FILED	48	358		8875
Graham		S.O.D. No 118		
		FIRESTONE BLVD		

Negative of this map filed in Blue Print Dept.  
 of Account No. 163.

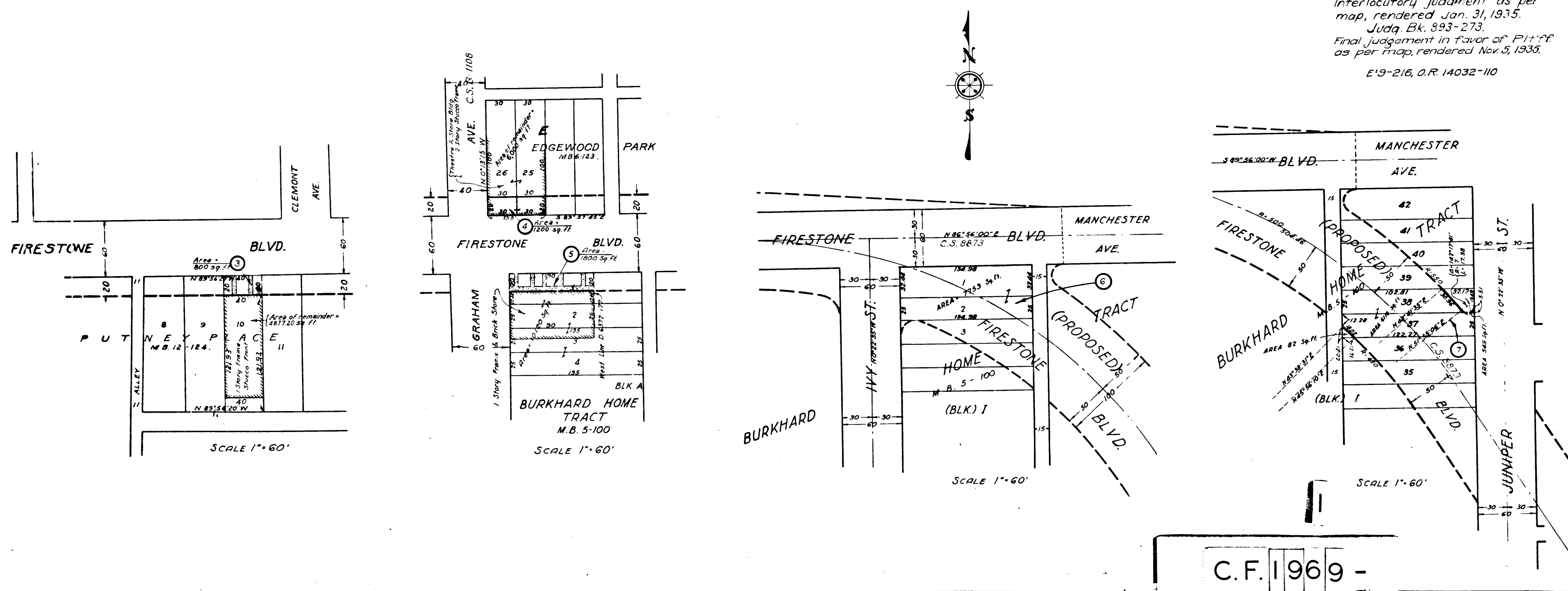

C.F. 1969 -

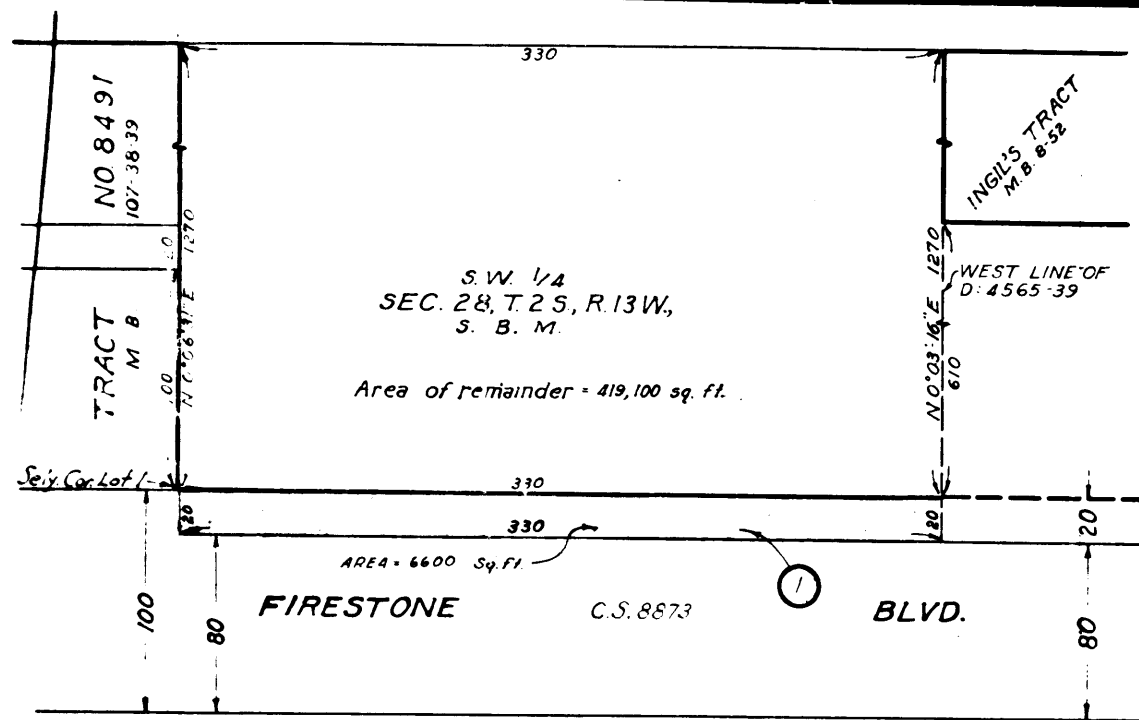

SCALE 1" = 60'

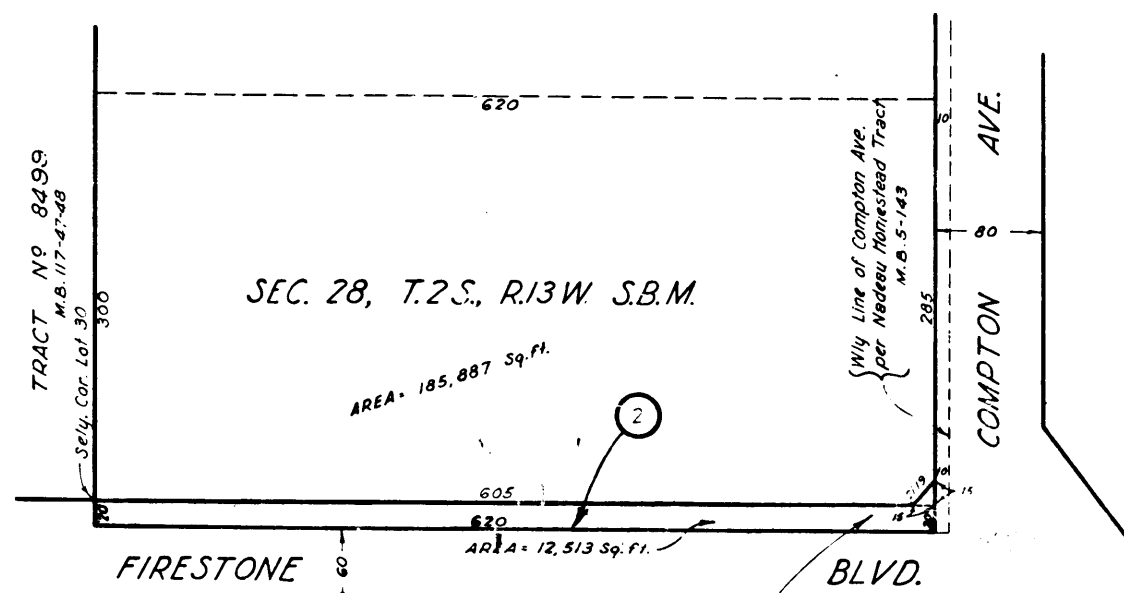

SCALE 1" = 100'

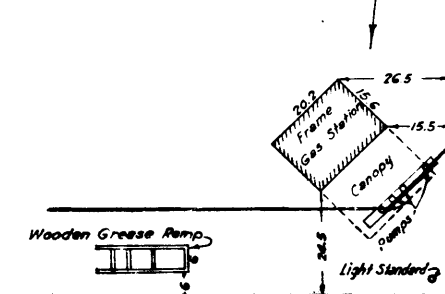

SCALE 1" = 30'

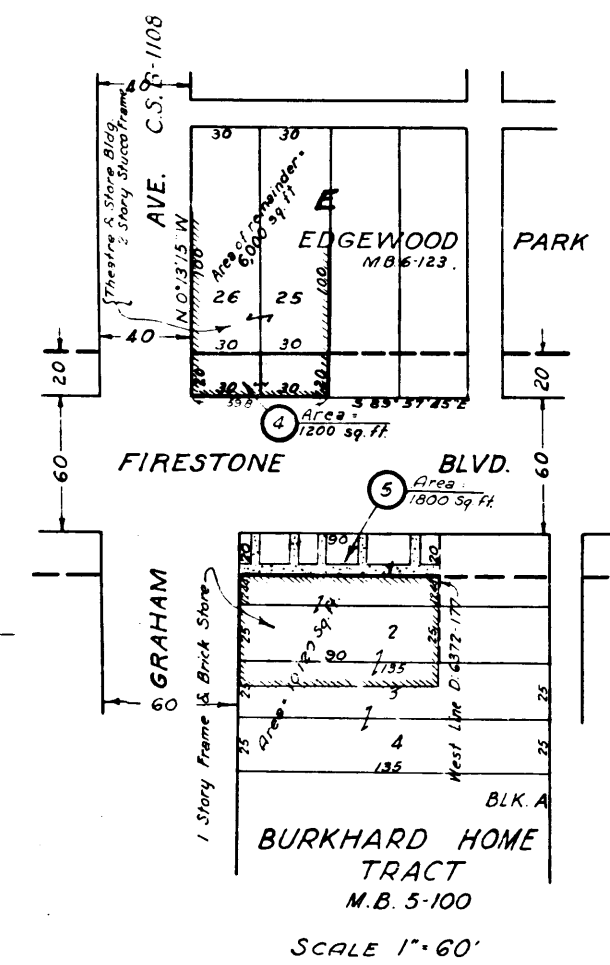
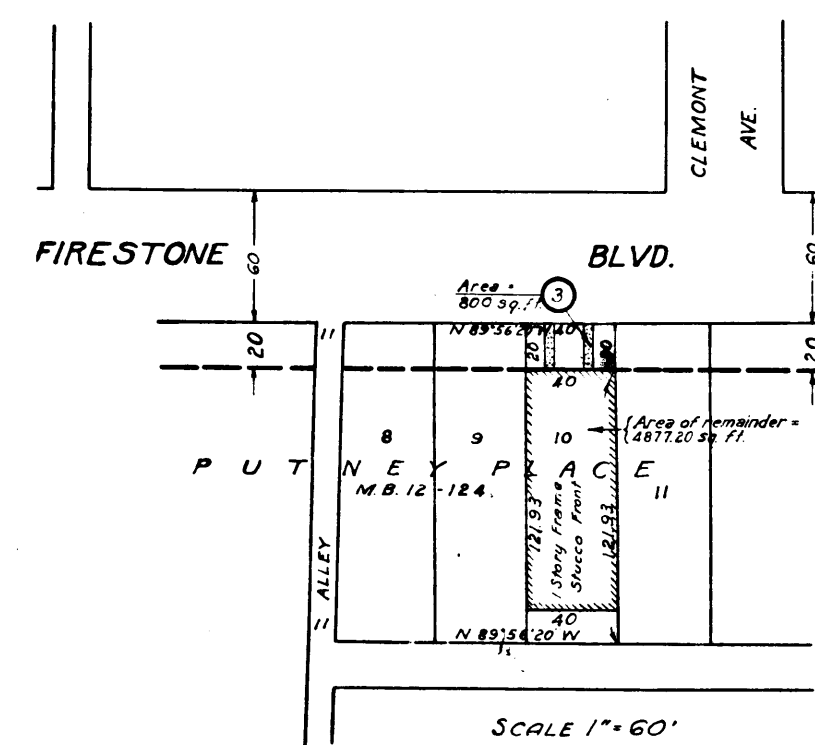

BURKHARD

2  
C.F. 1969 -