

V-0338

RETURN TO CITY ENGINEER'S OFFICE  
CITY OF LOS ANGELES  
PROPERTY OF THE

8338-A

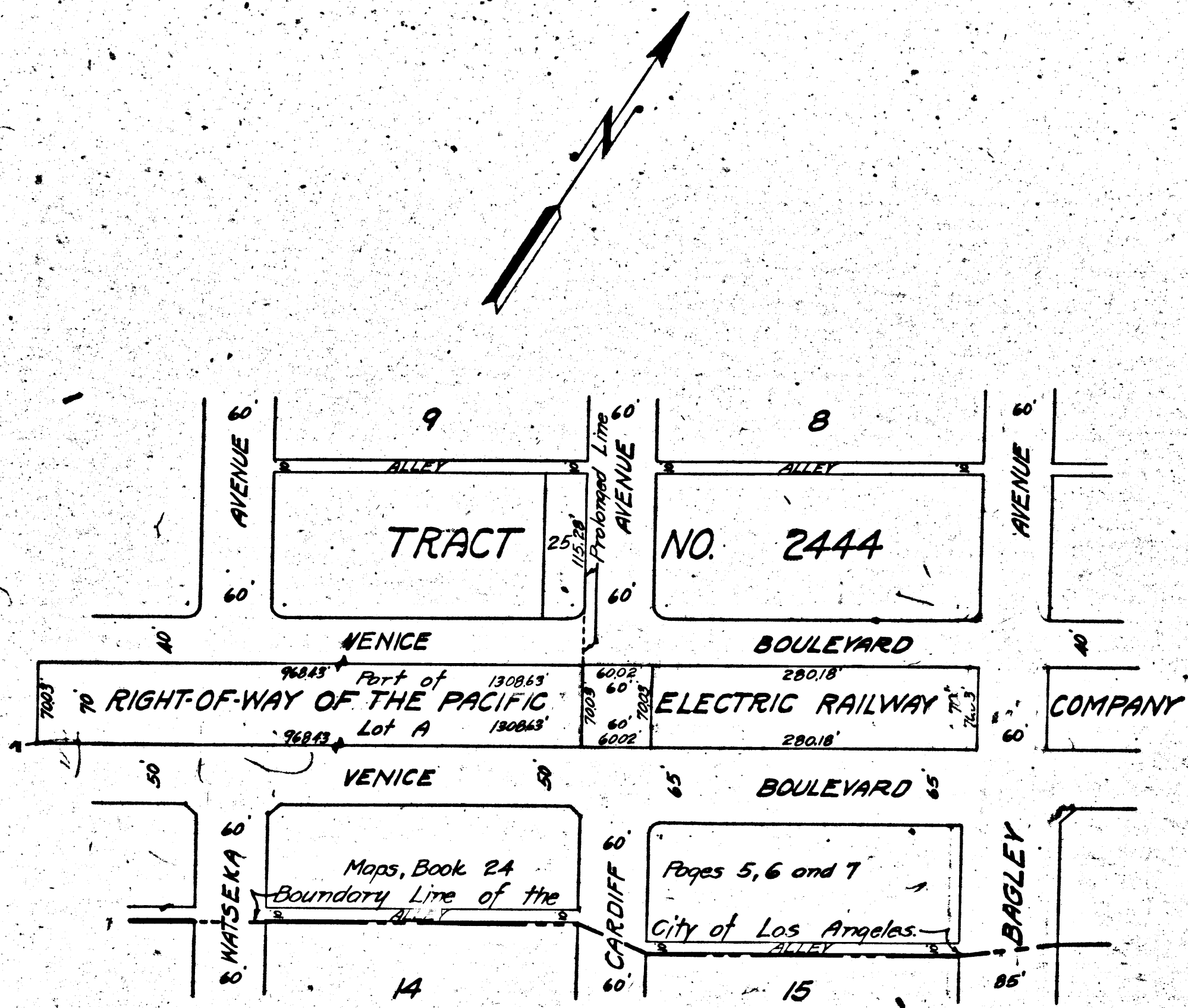

Cardiff Ave. across P.E.R/W in  
Venice Blvd.  
File No 3064 & 3257-32. Charge 40380. (2)

22

MAP  
SHOWING CERTAIN REAL PROPERTY  
TO BE CONDEMNED FOR PUBLIC STREET PURPOSES  
ACROSS THE RIGHT-OF-WAY OF THE  
PACIFIC ELECTRIC RAILWAY COMPANY,  
LYING BETWEEN THE  
NORTHWESTERLY AND SOUTHEASTERLY ROADWAYS  
OF  
VENICE BOULEVARD  
AT  
CARDIFF AVENUE,  
IN THE CITY OF LOS ANGELES, CALIF.  
IN ACCORDANCE WITH ORDINANCE NO. 7334,  
LLOYD ALDRICH, CITY ENGINEER, FEBRUARY 1934.  
SCALE: 1 INCH = 100 FEET.

NOTE:  
Real Property to be condemned shown colored red.

Superior Court Case No. 370607  
Suit for Condemnation  
Filed Mar. 7, 1934  
City of Los Angeles, Plaintiff  
Vs  
Pacific Electric Ry. Co. et al., Def.  
Final Judgment in favor of P.H. as per  
trial, rendered Dec. 10th, 1934.  
D. 38-209, O.R. 13067-329.

A-6338

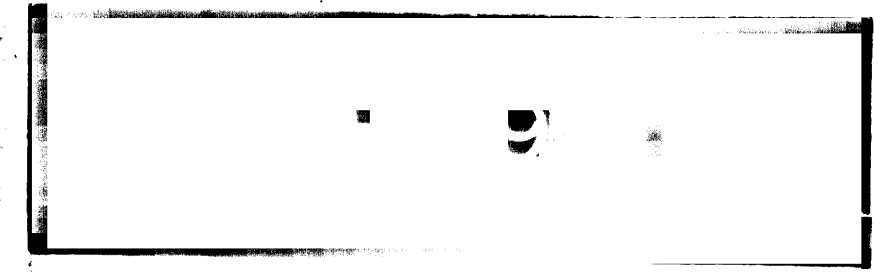

8338-A

RETURN TO CITY ENGINEER'S OFFICE  
CITY OF LOS ANGELES  
PROPERTY OF THE

8338-A