

EXHIBIT "A"
 MAP SHOWING PROPERTY TO BE ACQUIRED
 FOR
 THE WIDENING OF
LOMITA BLVD.

In accordance with a resolution of the Board of
 Supervisors of Los Angeles County adopted
 on _____

SCALE: 1" = 40' NOVEMBER, 1933

J.E. Rockhold COUNTY SURVEYOR
 LEGEND

Land sought to be acquired colored red.
 Numbers in circles indicate parcels sought to be condemned.
 The parcels are described in paragraph _____ of the complaint.

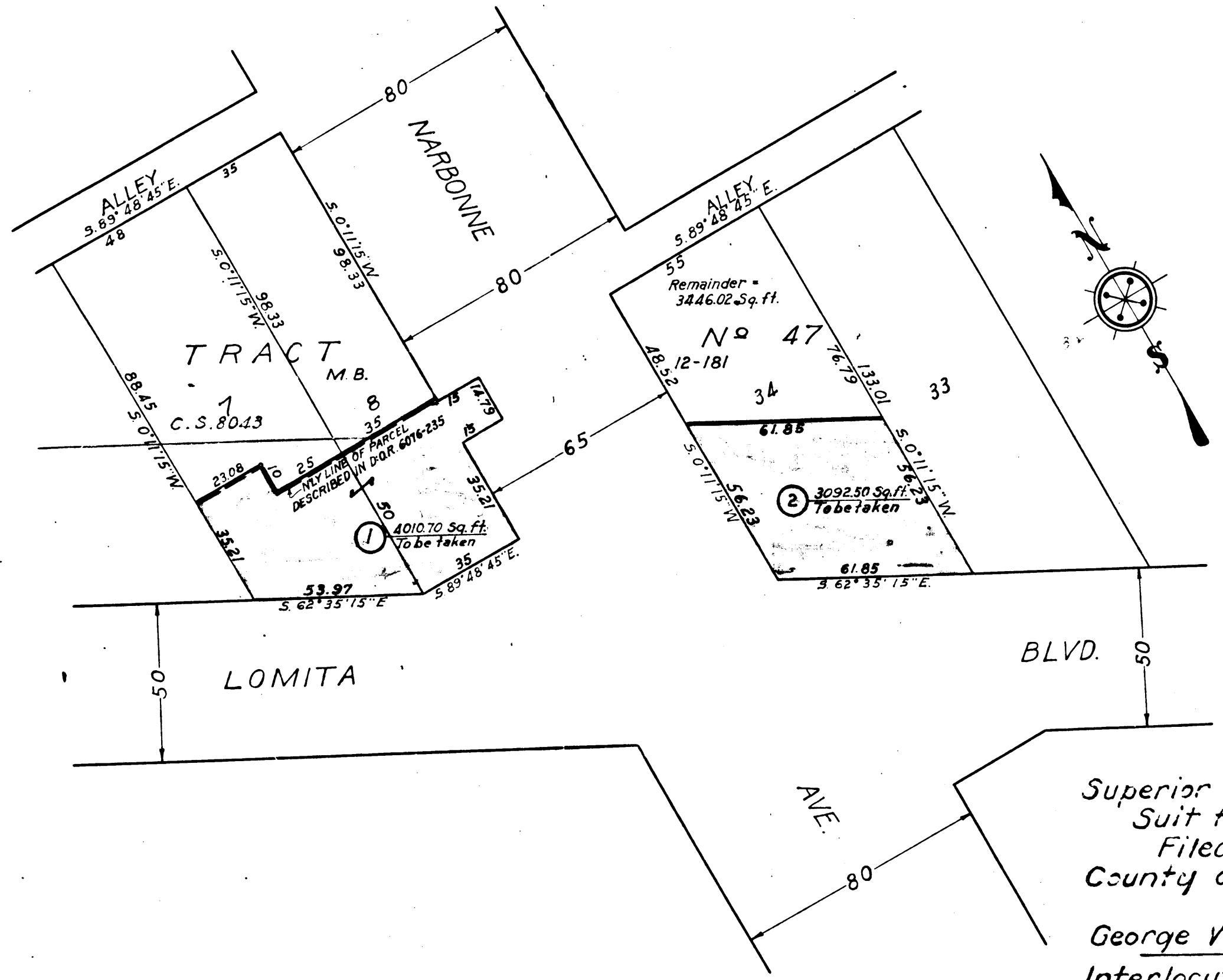

INDEX 28
 Superior Court Case No. 371006
 Suit for Condemnation
 Filed Mar. 15, 1934
 County of Los Angeles, Pltff.
 Vs
 George W. Bond et al., Def.
 Interlocutory judgment as per
 map, rendered Jan. 7, 1935.
 Judg. Bk. 899-283
 Final Judgment in favor of Pltff. as
 per map, rendered May 28, 1935
 E:9-210, O.R. 14057-187

Drawn By	Date	Traced By	Date	Checked By	Date
H.W.CARD	11-7-33	H.W.CARD	11-7-33	C.H. Hughes	11-7-33
Index Map No. 28, (A3)			Supervisory District No. 4		
Assessor's Book No. 718			R.D. No. 408		
H-Book 58 Page					
C.S. Map No.					
Location: Lomita					
Cross References: Condemnation Map for S.O. District No. 122					

C.F. 1971 -