

**MAP**

SHOWING CERTAIN REAL PROPERTIES TO BE CONDEMNED  
 FOR PUBLIC STREET PURPOSES  
 ALSO  
 SHOWING CERTAIN EASEMENTS AND RIGHTS OF WAY  
 TO BE CONDEMNED IN CONNECTION WITH PUBLIC STREET PURPOSES  
 FOR THE EXTENSION OF CERTAIN SLOPES OF CUTS AND/OR FILLS  
 ALSO  
 SHOWING CERTAIN REAL PROPERTIES TO AND FROM WHICH  
 CERTAIN RIGHTS OF INGRESS AND EGRESS  
 AND CERTAIN OTHER RIGHTS AND EASEMENTS APPURTENANT THERETO  
 ARE TO BE CONDEMNED FOR  
**PUBLIC STREET AND PUBLIC BRIDGE PURPOSES**  
 ALL IN CONNECTION WITH THE PROPOSED  
 OPENING WIDENING AND/OR LAYING OUT AND IMPROVEMENT OF  
**N STREET**

BETWEEN  
 THE EASTERLY BOUNDARY OF THE CITY OF LOS ANGELES  
 APPROXIMATELY FORTY-TWO HUNDRED (4200) FEET EASTERLY  
 OF THE EASTERLY ROADWAY OF ALAMEDA STREET  
 AND  
 SAID EASTERLY ROADWAY OF ALAMEDA STREET  
 IN THE CITY OF LOS ANGELES CALIFORNIA  
 IN ACCORDANCE WITH ORDINANCE NO. 73492  
 LLOYD ALDRICH CITY ENGINEER FEBRUARY - 1934

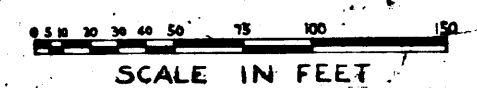

**NOTES**  
 Land to be condemned shown colored red.  
 Easements and rights of way to be condemned in  
 connection with public street purposes for the extension of  
 cuts and/or fills shown hatched thus [hatched pattern]  
 Properties to and from which certain rights of ingress  
 and egress and certain other rights and easements appur-  
 tenant thereto are to be condemned shown outlined in yellow.  
 Dotted lines and dimensions show property holdings in  
 those cases where they differ from the recorded subdivisions.  
 Figures and letters in circles indicate the parcels as set  
 forth in Paragraph 7 of the complaint.

INDEX 28  
 Superior Court Case No. 37166  
 Suit for Condemnation  
 Filed Mar. 29, 1934  
 City of Los Angeles, Plaintiff  
 Vs  
 Fred E. Ring, et al., Def.  
 Suit covers parcels 4A, 4B, 4B1,  
 4B2, 4C, 5A, 5B, 5B1, 5B2, 5C,  
 6A, 7A, 8A, 9A, 10A and 11A.  
 Order authorizing Plaintiff to take  
 immediate possession of parcels 7A,  
 8A, 9A, 10A and 11A, rendered May  
 17, 1934.  
 Interlocutory judgment as per  
 map, rendered Feb. 7, 1935.  
 Judg. Bk 893-288  
 Final Judgment in favor of Plff  
 as per map, rendered April 23, 1935.  
 E:6-9, O.R. 13435-77.

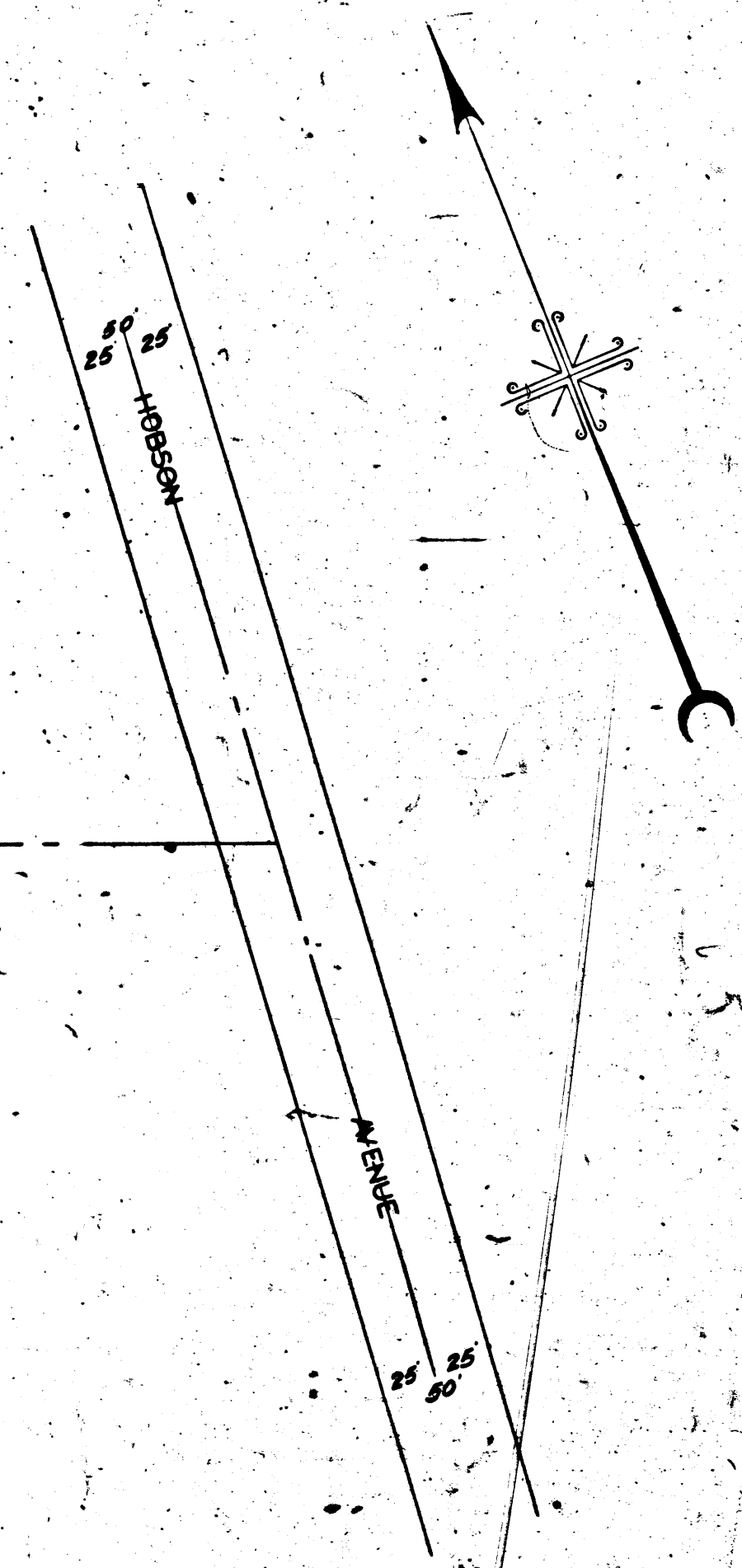
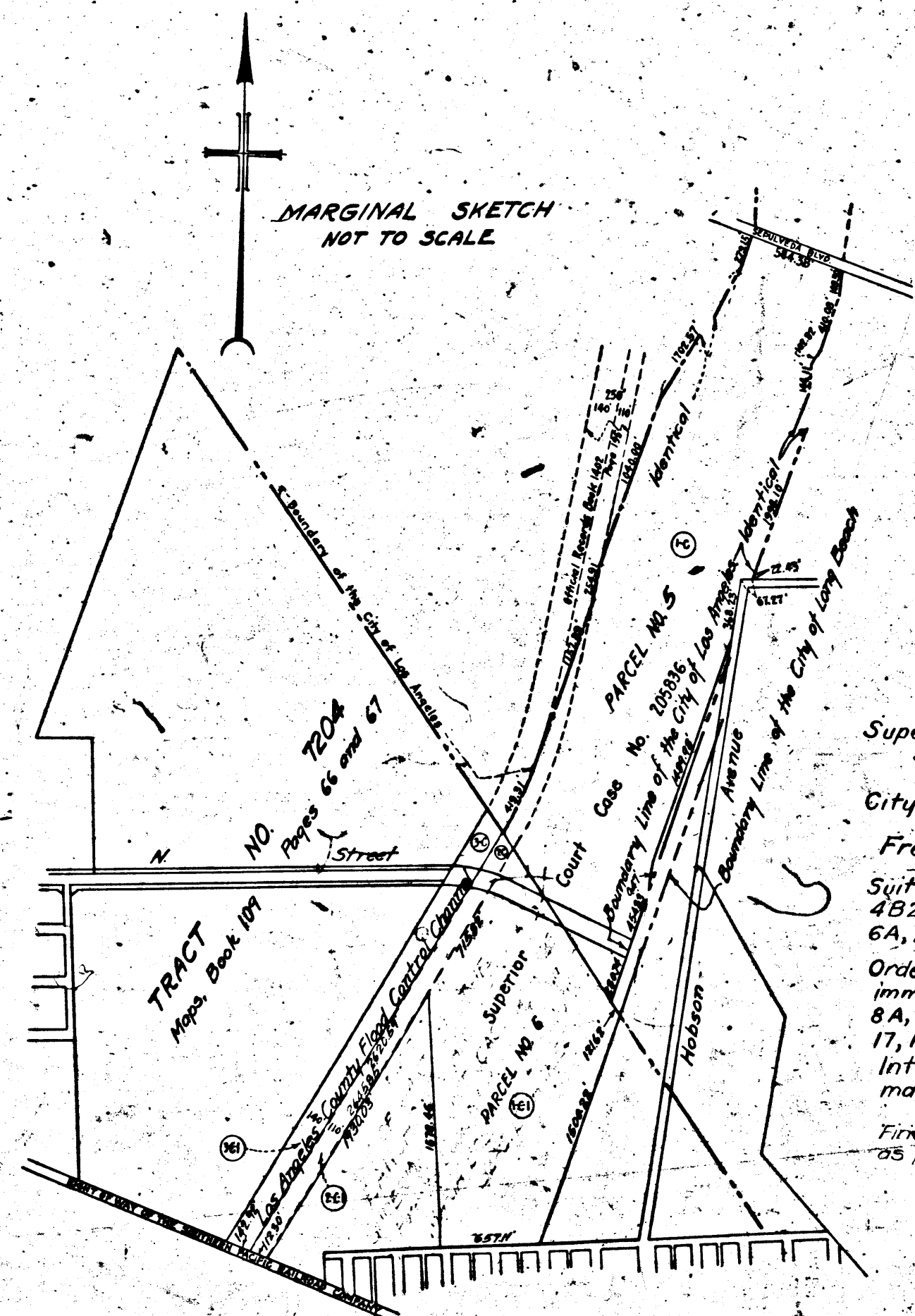

A-6343

C-3-A

C-3-A

PARTITION OF  
PART OF THE  
RANCHO SAN PEDRO

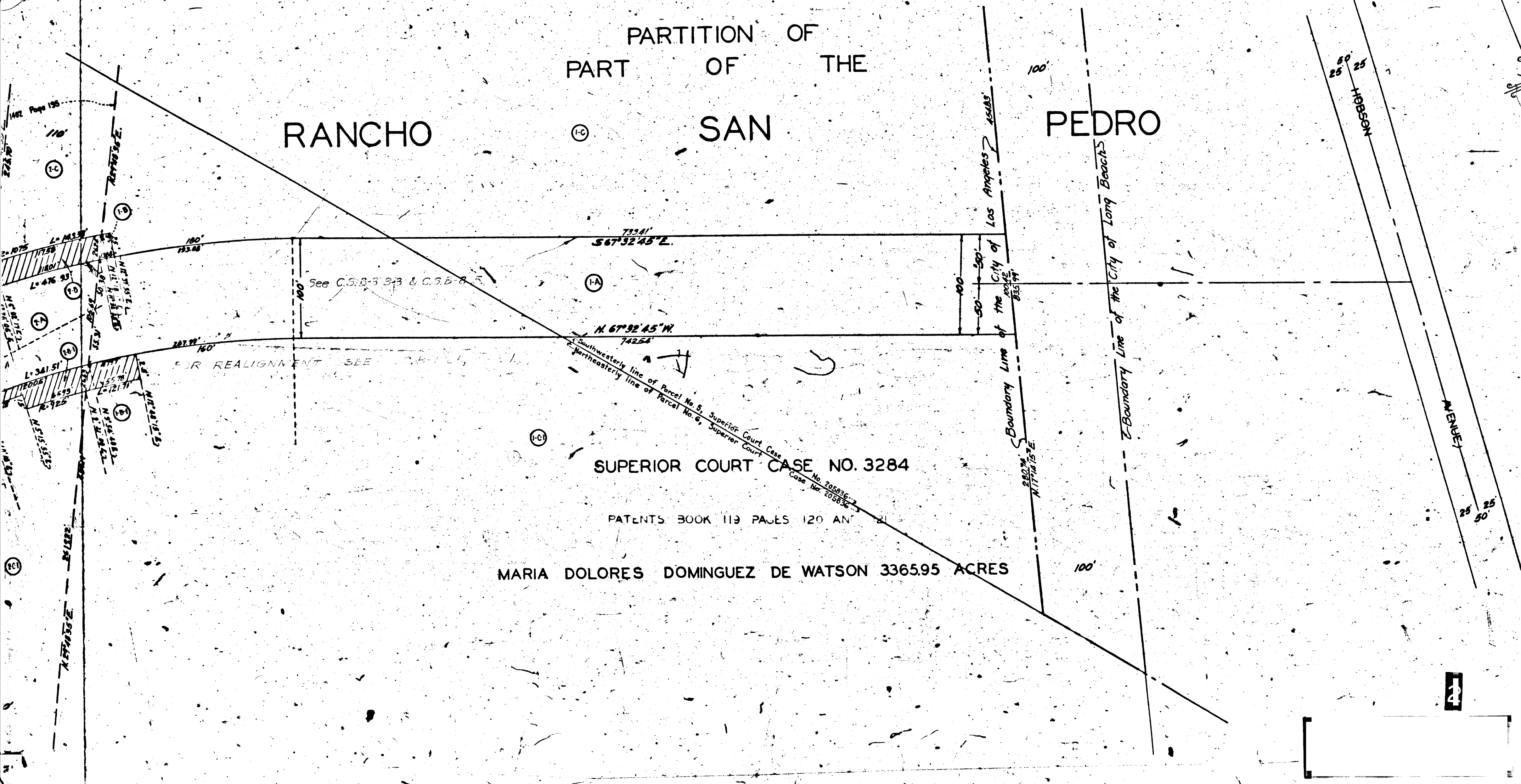

SUPERIOR COURT CASE NO. 3284

PATENTS BOOK 119 PAGES 120 AND 21

MARIA DOLORES DOMINGUEZ DE WATSON 3365.95 ACRES

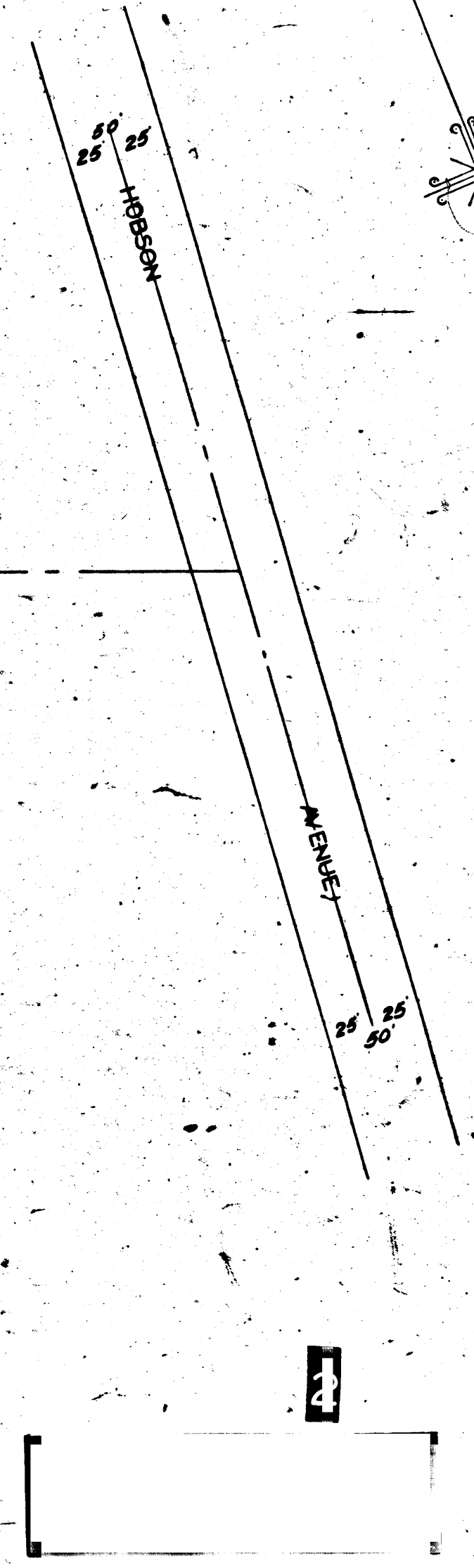
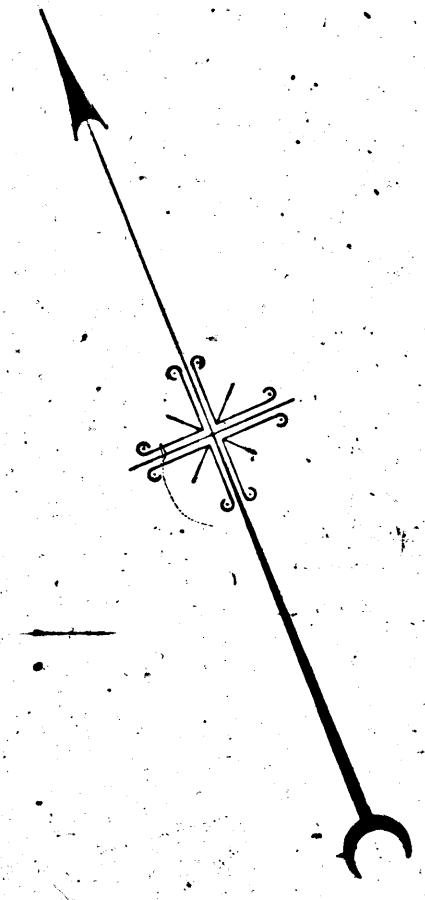

Word O Streets ECB to WCB.  
Sheet No. 2 of 2 Sheets  
Charge No. 62643

V-0343

03-A

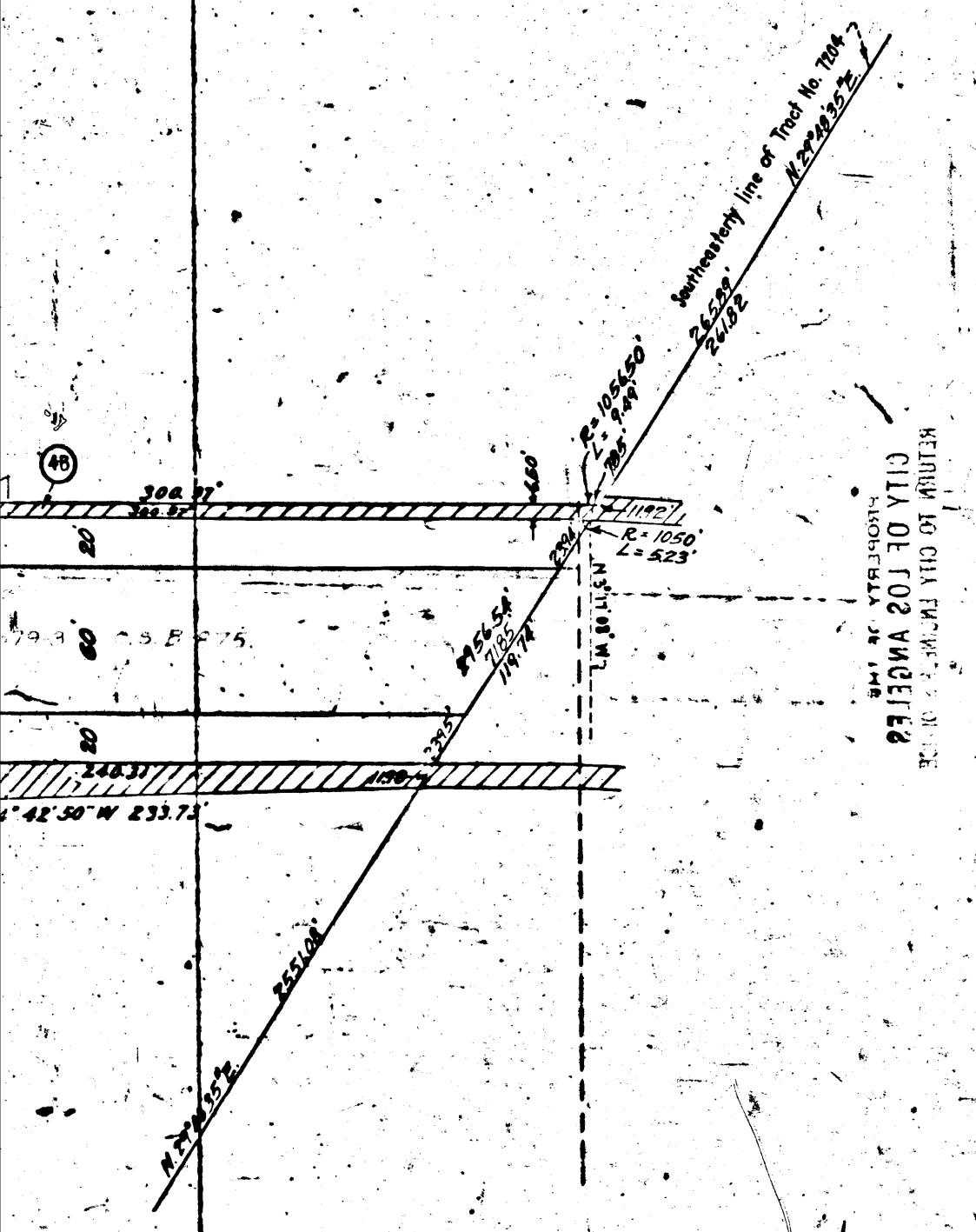

RETURN TO CITY ENGINEER  
CITY OF LOS ANGELES  
REGISTERED AS THE

V-0343

03-A

RETURN TO CITY ENGINEER  
CITY OF LOS ANGELES  
REGISTERED AS THE

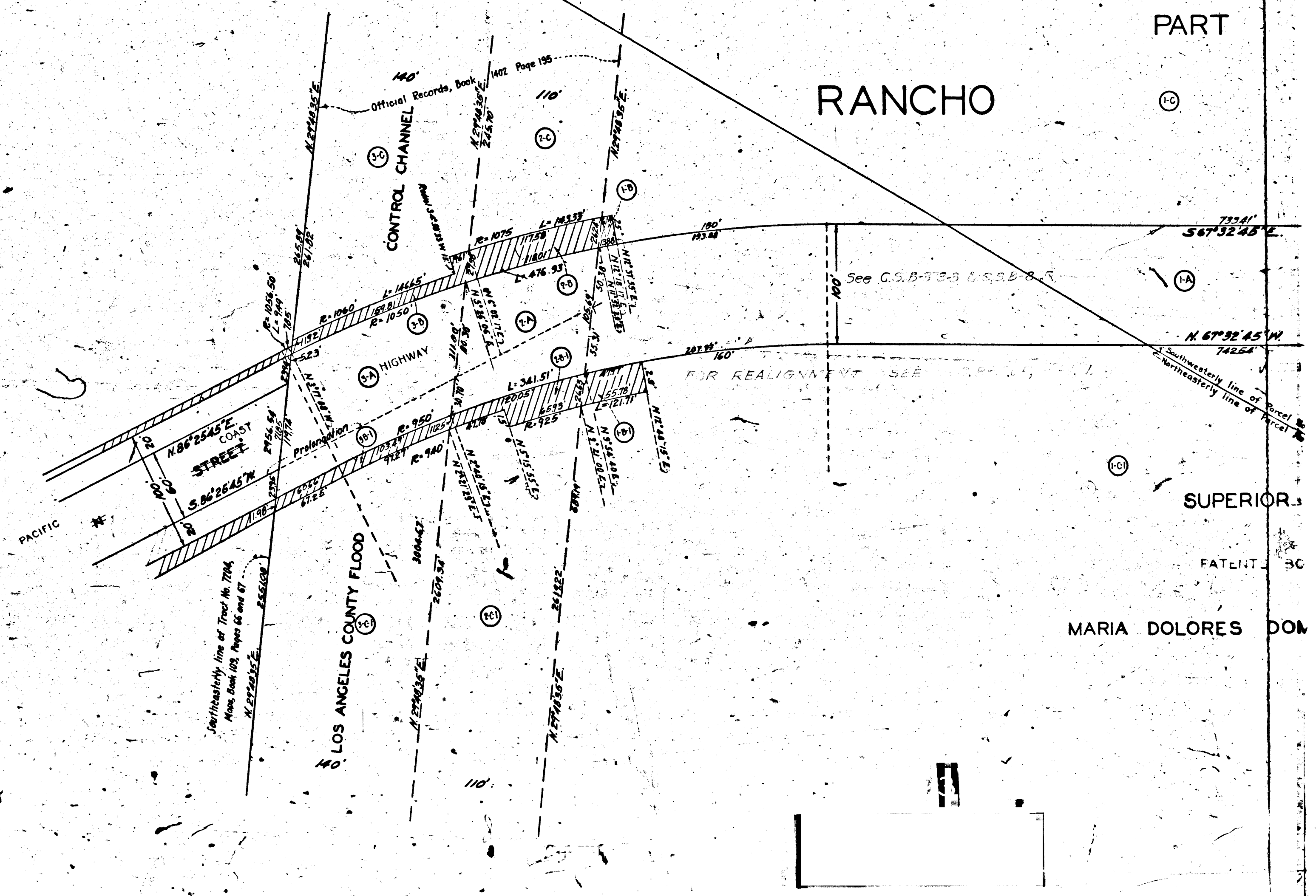

PART  
PART

RANCHO

SUPERIOR

FATENT

MARIA DOLORES DOM

FOR REALIGNMENT SEE

See C.C.B-98-3 L.S.B-8-5

(C)

(A)

(C)

(E)

(E)

(C)

(C)

(B)

(B)

(B)

(B)

(B)

(B)

(B)

(B)

(B)

(B)

(B)

(B)

(B)

(B)

(B)

(B)

(B)

(B)

(B)

(B)

(B)

(B)

(B)

(B)

(B)

(B)

(B)

(B)

(B)

(B)



North O Streets ECB to WCB.  
Sheet No. 2 of 2 Sheets  
File Charge No. 62643

4E3A-A

4E3A-A

NO.

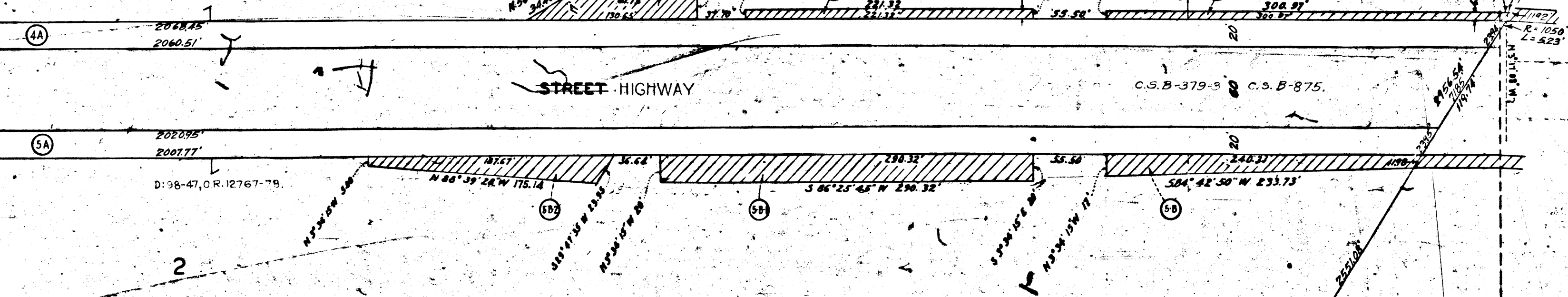
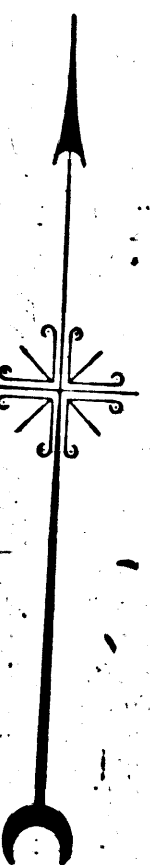

7204

MAPS BOOK 109 PAGES 66 AND 67

4E3A-A

4E3A-A

RECORDS SECTION  
CITY OF LOS ANGELES  
LIBRARY OF THE

RECORDS SECTION  
CITY OF LOS ANGELES  
LIBRARY OF THE

584

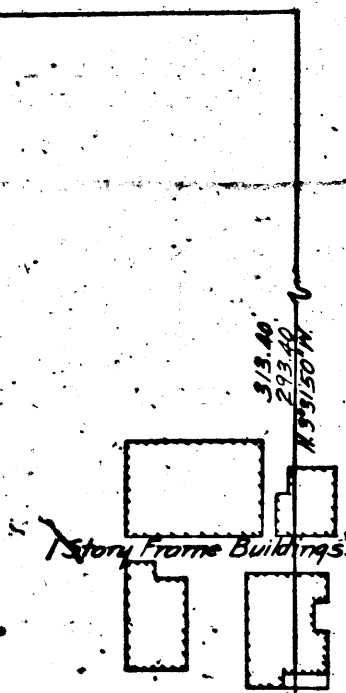

D:98-183, O.P. 13098-31.

Parcel 1  
 Official Records, Book 671, Page 88.  
 Parcel 2  
 Official Records, Book 671, Page 88.

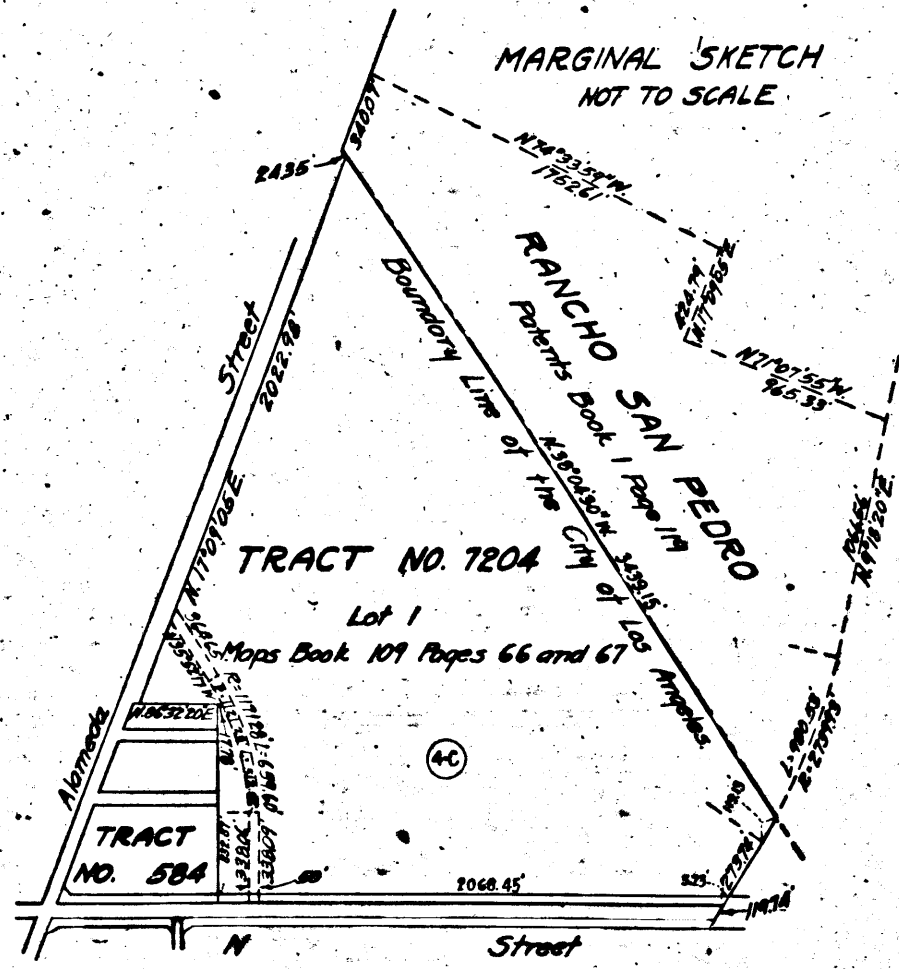

TRACT NO. 7204  
 Lot 1  
 Maps Book 109 Pages 66 and 67

MARGINAL SKETCH NOT TO SCALE.

TRACT

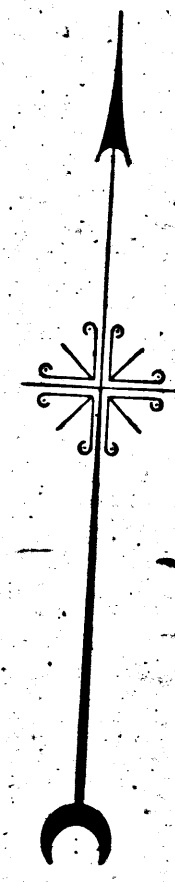

PACIFIC

COAST

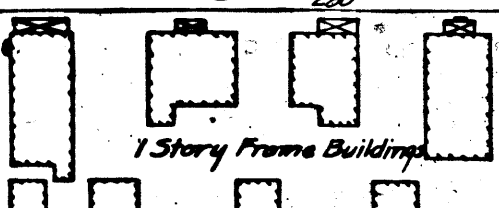

MARGINAL SKETCH NOT TO SCALE

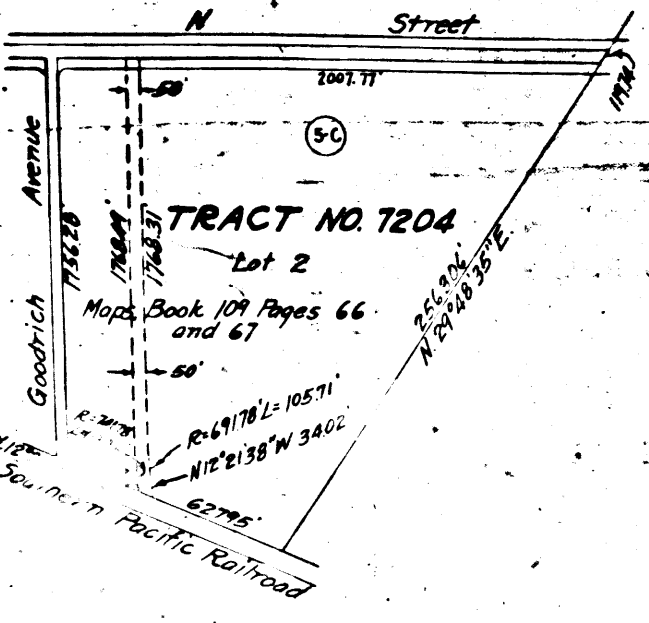

TRACT NO. 7204  
 Lot 2  
 Maps Book 109 Pages 66 and 67

7204

MAPS BOOK 109 PAGES 66 AND 67

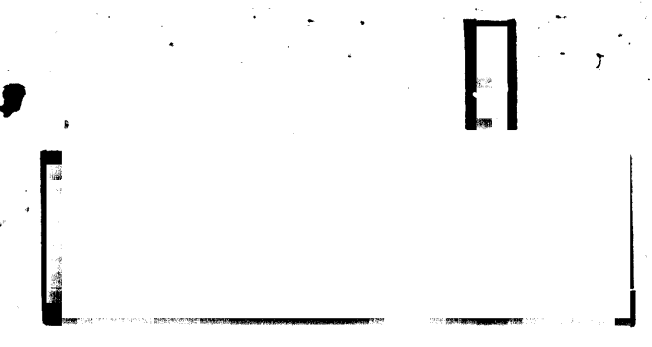

A-033-A

A-033-A

