

RAMONA BLVD.
SOTO ST. TO MISSION RD.
O & W G.E. 78746 1/2

A-6337

A-6337

TRACT NO. 5272

Maps Book 74 Page 93

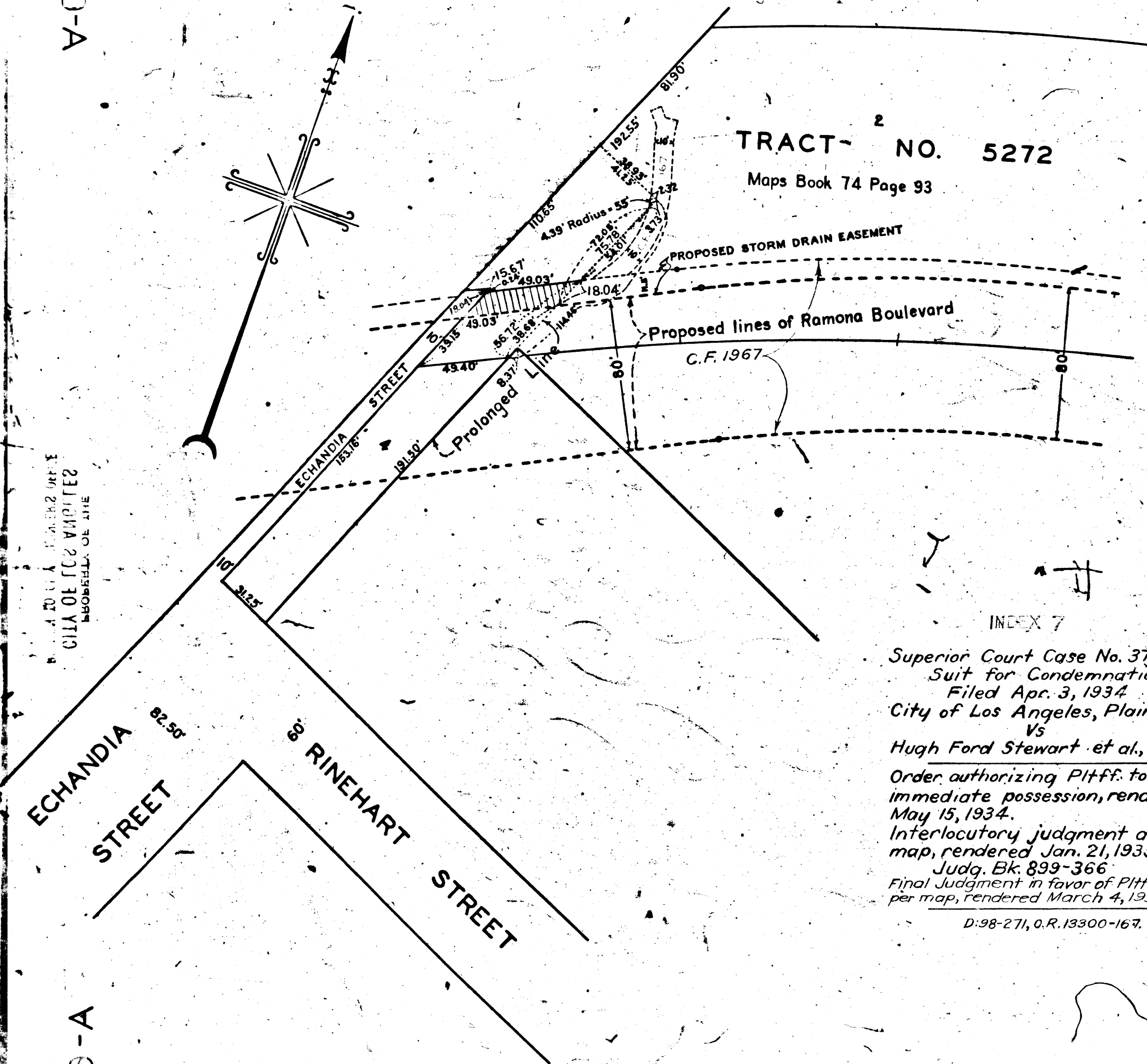

PROPERTY OF THE
CITY OF LOS ANGELES

PROPERTY OF THE
CITY OF LOS ANGELES

MAP
SHOWING CERTAIN
EASEMENTS AND RIGHTS OF WAY
TO BE CONDEMNED FOR A
PUBLIC STORM DRAIN

IN CONNECTION WITH PUBLIC STREET PURPOSES
LOCATED APPROXIMATELY 300 FEET NORTHEASTERLY OF RINEHART STREET
ADJACENT TO THE NORTHEASTERLY PROLONGATION OF ECHANDIA STREET

ALSO
SHOWING CERTAIN REAL PROPERTY
LOCATED APPROXIMATELY 200 FEET NORTHEASTERLY OF RINEHART STREET
ADJACENT TO THE NORTHEASTERLY PROLONGATION OF ECHANDIA STREET
TO AND FROM WHICH CERTAIN RIGHTS OF INGRESS AND EGRESS
FOR PUBLIC STREET PURPOSES

AND CERTAIN OTHER RIGHTS AND EASEMENTS APPURTENANT TO SAID REAL PROPERTY
ARE TO BE CONDEMNED IN AND TO
RAMONA BOULEVARD

AS PROPOSED TO BE OPENED AND/OR LAID OUT
BETWEEN STATE STREET AT RAMONA BOULEVARD AND ALISO STREET
AT A POINT APPROXIMATELY 312 FEET WESTERLY OF PLEASANT AVENUE
IN THE

CITY OF LOS ANGELES, CALIFORNIA

LLOYD ALDRICH-CITY ENGINEER JANUARY 1934



ALL IN ACCORDANCE WITH ORDINANCE NO. 73524

INDEX 7
Superior Court Case No. 371870
Suit for Condemnation
Filed Apr. 3, 1934
City of Los Angeles, Plaintiff
vs
Hugh Ford Stewart et al., Def.
Order authorizing Pltff. to take
immediate possession, rendered
May 15, 1934.
Interlocutory judgment as per
map, rendered Jan. 21, 1935.
Judg. Bk. 899-366
Final Judgment in favor of Pltff. as
per map, rendered March 4, 1935.
D:98-271, O.R. 13300-167.

NOTES
LAND TO BE CONDEMNED FOR PUBLIC STORM DRAIN PURPOSES SHOWN HATCHED THUS .
PROPERTIES TO AND FROM WHICH CERTAIN RIGHTS OF INGRESS AND EGRESS ARE TO BE
CONDEMNED FOR PUBLIC STREET PURPOSES SHOWN COLORED RED
DOTTED LINES AND DIMENSIONS SHOW PROPERTY HOLDINGS IN THOSE CASES WHERE
THEY DIFFER FROM RECORDED SUBDIVISIONS

A-6337

A-6337

A-6337