

Superior Court Case No. 374796
 Suit for Condemnation
 Filed June 14, 1934.
 People of the State of California, Plff.
 v.s.

Ralph C. Hartley, et al, Def.

Order Authorizing Plaintiff to
 take immediate possession of
 Parcels 1 to 21 inclusive
 June 16, 1934.

Case dismissed as to parcel 1 on July 27,
 1936.
 Case dismissed as to parcels 2 to 8, 12 to
 15, 17, 18, 20 and 21 on July 28, 1936.
 Case dismissed as to parcel 19 on July
 20, 1937.
 Case dismissed as to parcels 9, 11 and 16
 on June 1, 1938.
 Case dismissed as to Par. 10, Apr. 4, 1941.

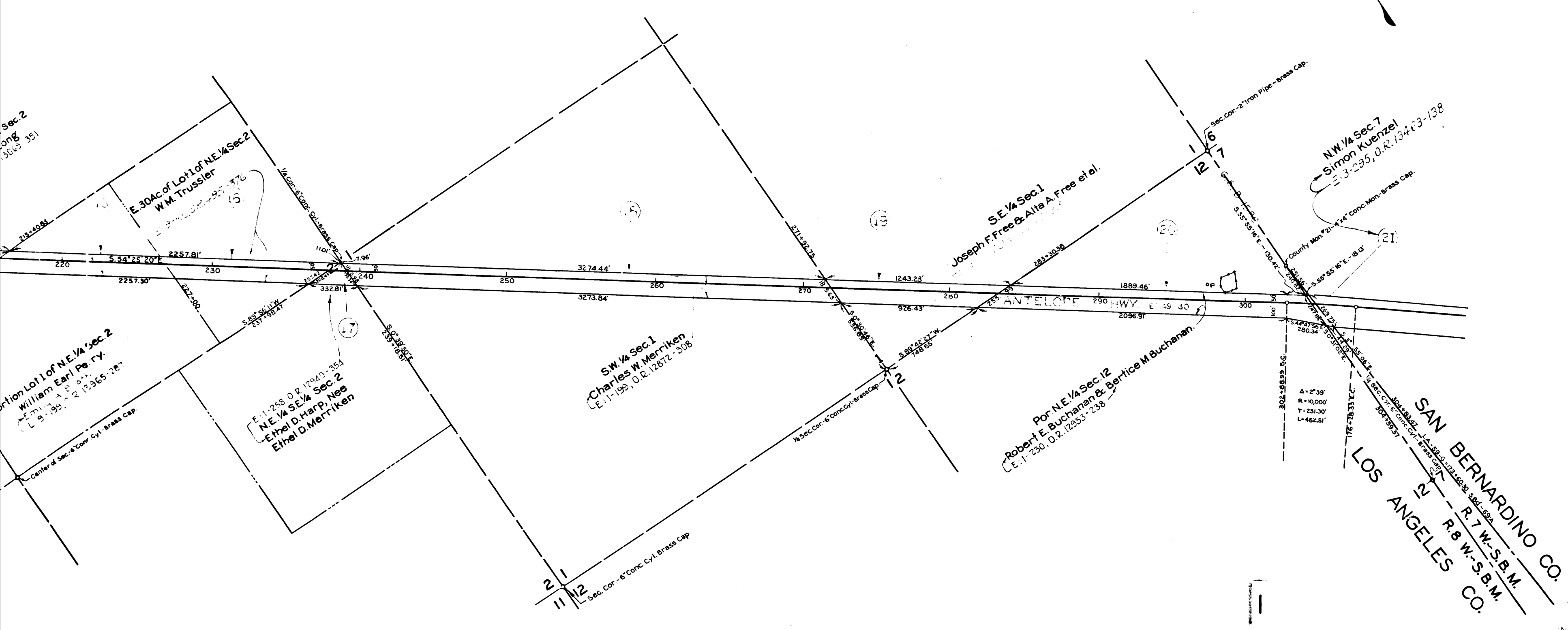

SAN BERNARDINO CO.
 LOS ANGELES CO.
 R. 7 W. - S. B. M.
 R. 8 W. - S. B. M.

EXHIBIT B & G [COMBINED]
 VIII - LA - 59 - G
 RIGHT OF WAY MAP
 SCALE - 1" = 400'
 APRIL, 1934.

INDEX-67-15

C.F. 1977 -

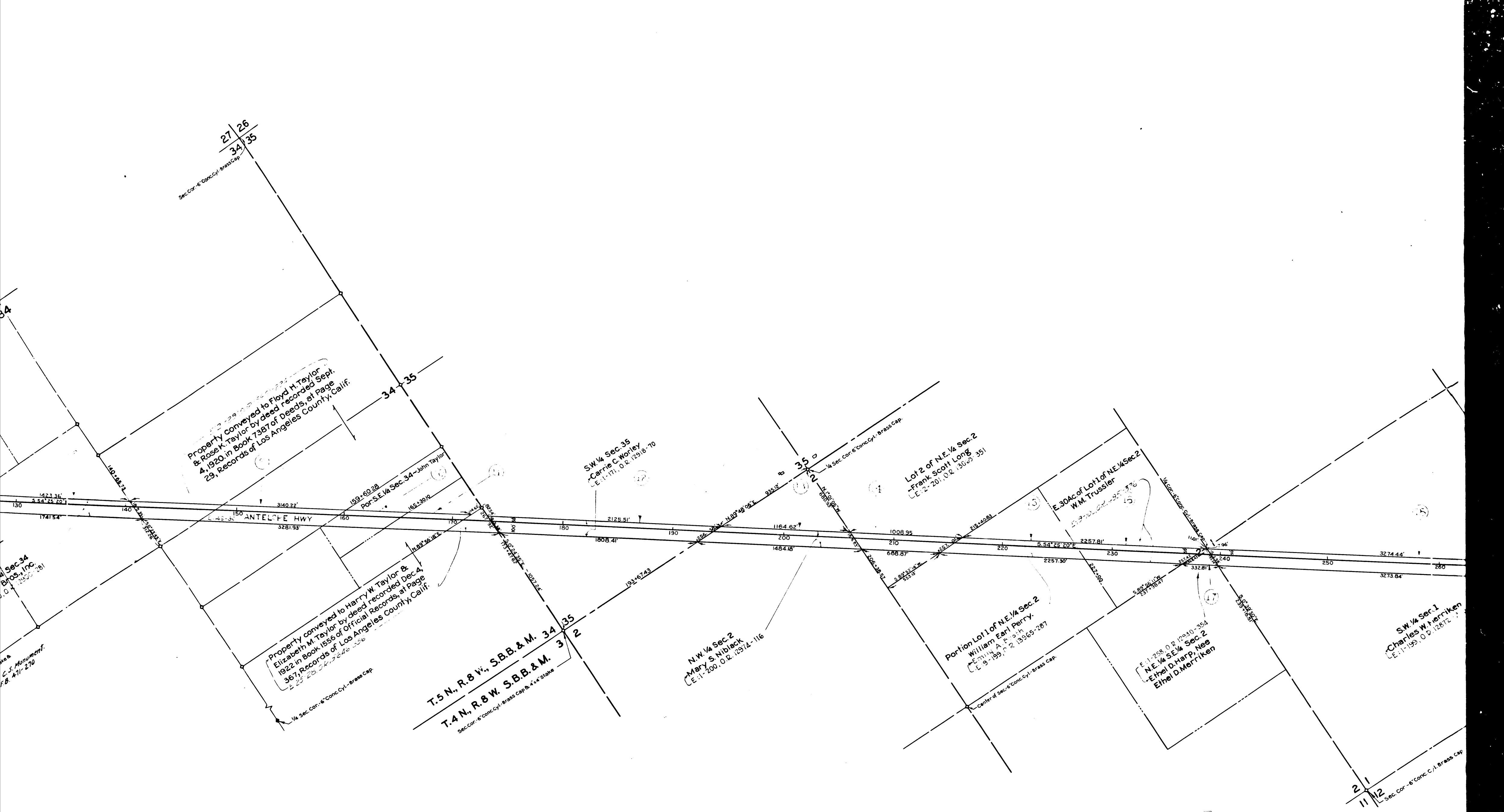

2

C.F. 1977 -

T.5 N. R. 8 W, S.B.B.&M.

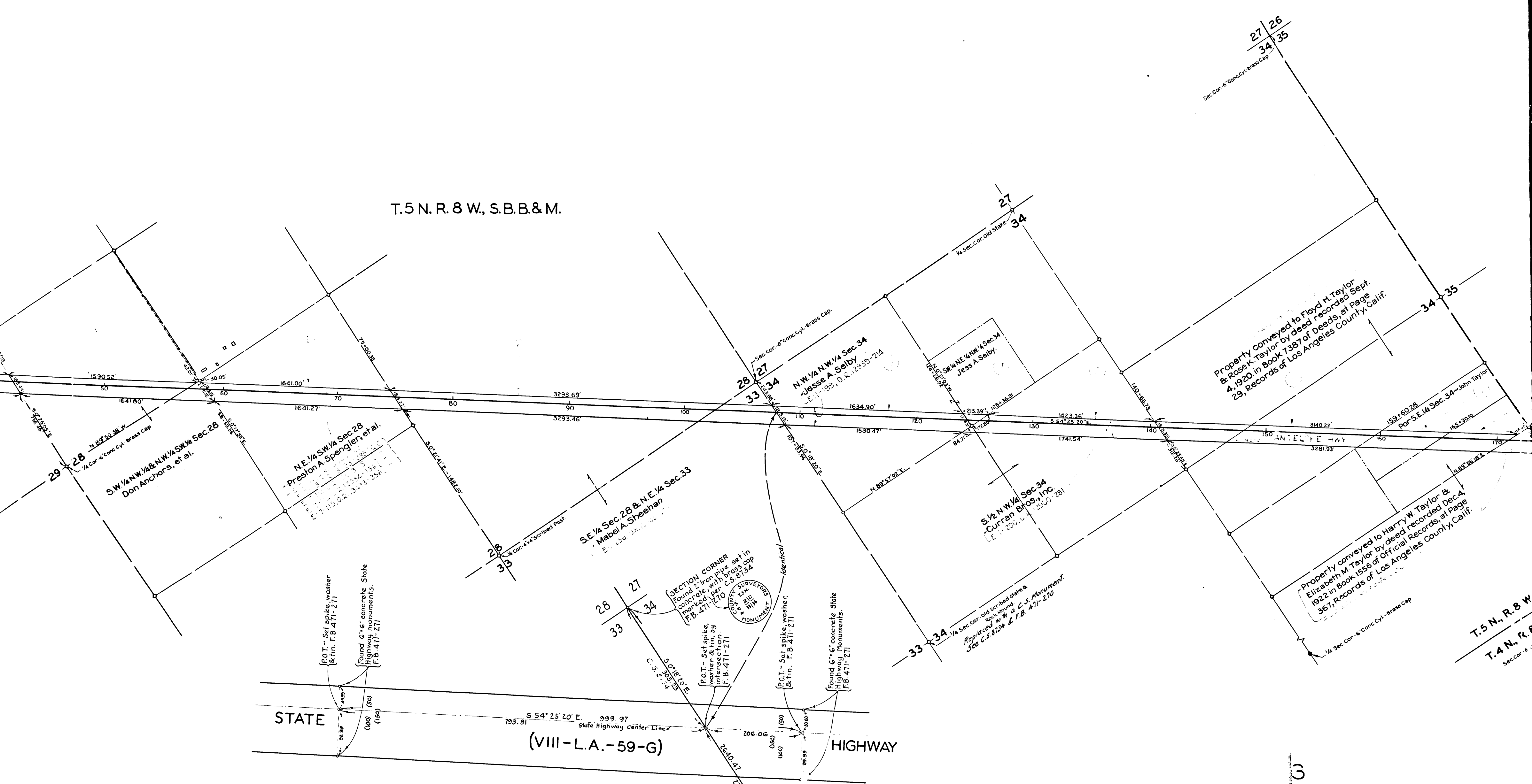

STATE

(VIII-L.A.-59-G)

HIGHWAY

MARGINAL MAP SHOWING
 THE LINE BETWEEN STATE HIGHWAY & SECTION LINE
 MADE BY COUNTY SURVEYOR JAN. 1937.
 SCALE - 1"=100'

27/26
 34/35
 Sec. Cor. - 6" Conc. Cyl. - Brass Cap

Property conveyed to Floyd H. Taylor
 & Rose K. Taylor by deed recorded Sept.
 4, 1920, in Book 7387 of Deeds, at page
 23, Records of Los Angeles County, Calif.

Property conveyed to Harry W. Taylor &
 Elizabeth M. Taylor by deed recorded Dec. 4,
 1922 in Book 1556 of Official Records, at page
 367, Records of Los Angeles County, Calif.

T.5 N., R. 8 W.
 T.4 N., R. 8 W.
 Sec. Cor. - 6" Conc. Cyl. - Brass Cap

SECTION CORNER
 Found 2" iron pipe set in
 concrete, with brass cap
 marked per C.S. 8734
 (150) (60)
 (150) (60)
 MONUMENT

1/4 SECTION CORNER
 Set 2" iron pipe in concrete
 18" below surface, with brass
 cap marked. See C.S. 8734
 F.B. 471-270
 MONUMENT

C.F. 1977 -

3

T.5 N. R. 8 W., S.B.B.&M.

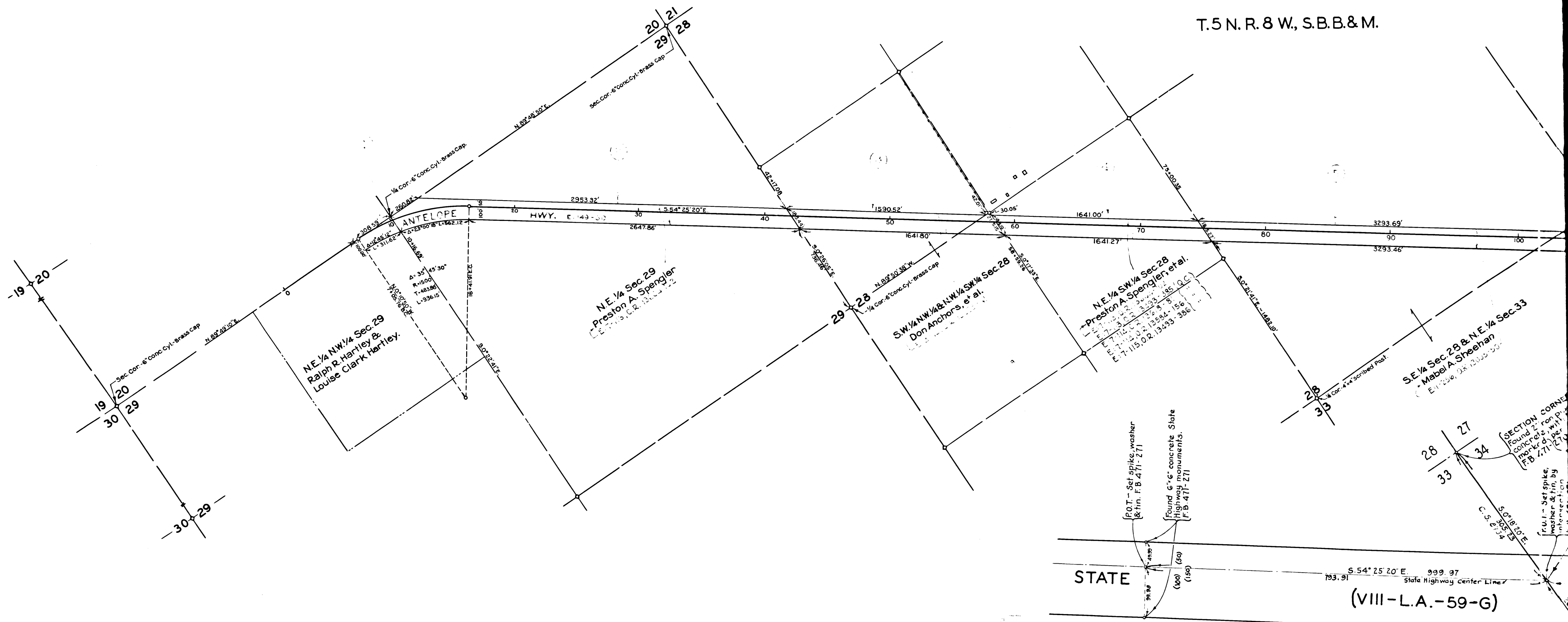

4

C.F. 1977 -

MARGINAL MAP SHOWING
 TIE BETWEEN STATE HIGHWAY & SECTION LINE
 MADE BY COUNTY SURVEYOR J. N. 1937
 SCALE - 1"=100'