

Superior Court Case No. 374550
 Suit for Condemnation
 Filed June 8, 1934
 County of Los Angeles, Plff.
 Vs
 William R. Flint, et al., Defendants.
 Order authorizing Plaintiff to take
 immediate possession, rendered Oct. 16,
 1934.
 Interlocutory judgment as to parcels
 1 and 2, rendered June 21, 1935.
 Judg. Bk. 916-143
 Final judgment in favor of Plff. as
 per map, rendered Nov. 8, 1935.
 E:9-223, O.R. 13962-339

INDEX 41

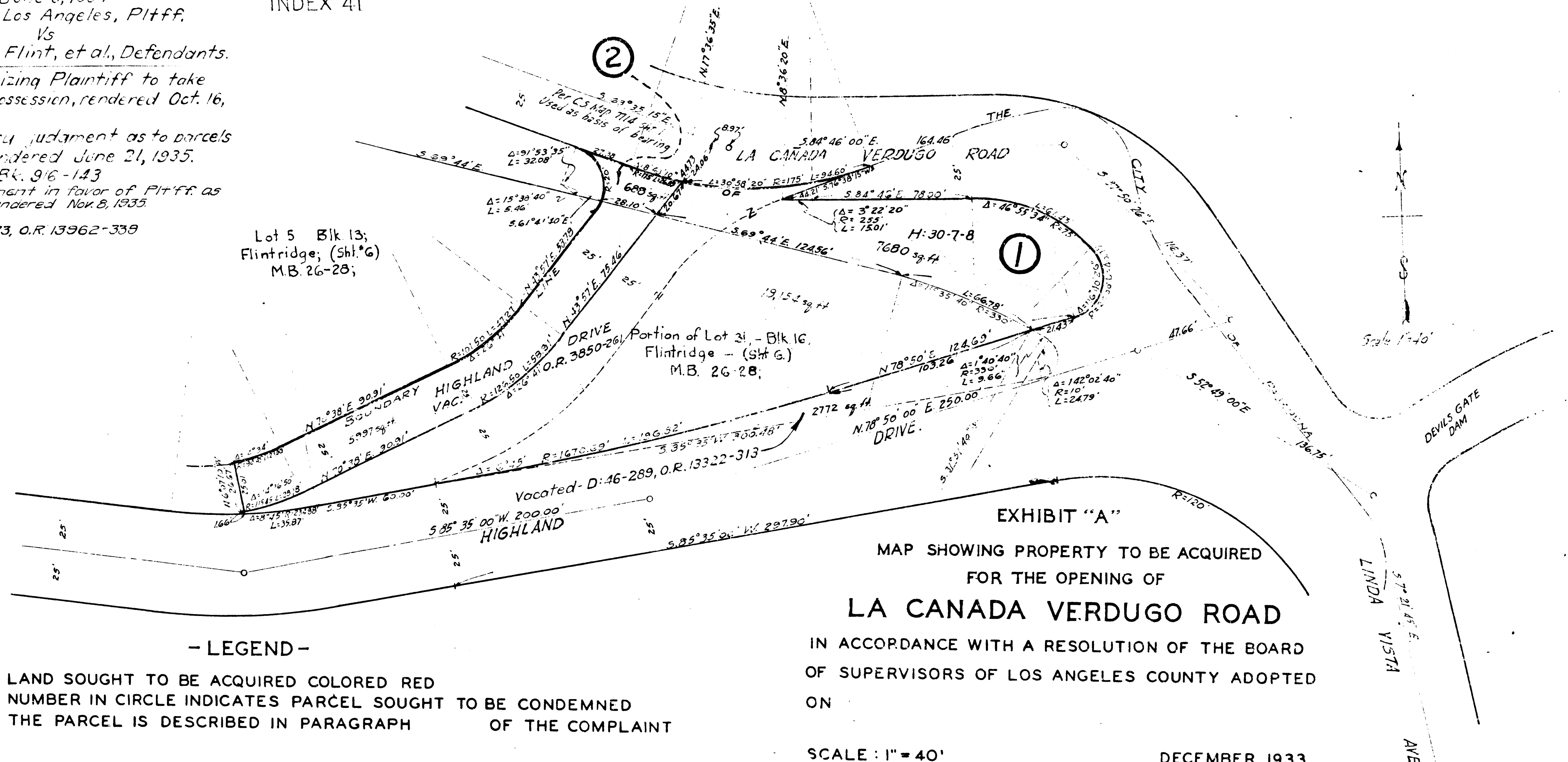

- LEGEND -

LAND SOUGHT TO BE ACQUIRED COLORED RED
 NUMBER IN CIRCLE INDICATES PARCEL SOUGHT TO BE CONDEMNED
 THE PARCEL IS DESCRIBED IN PARAGRAPH OF THE COMPLAINT

41(D2)
 CADASTRAL 177 B 233 502 5
 789
 30
 Devils Gate Dam
 LA CANADA VERDUGO RD. ③, ②
 HIGH AND DR. ②.

EXHIBIT "A"
 MAP SHOWING PROPERTY TO BE ACQUIRED
 FOR THE OPENING OF
LA CANADA VERDUGO ROAD
 IN ACCORDANCE WITH A RESOLUTION OF THE BOARD
 OF SUPERVISORS OF LOS ANGELES COUNTY ADOPTED
 ON

SCALE : 1" = 40'
 J.E. ROCKHOLD
 COUNTY SURVEYOR

C.F. 1978 -