

MAP
 SHOWING LAND TO BE CONDEMNED
 FOR THE
 WIDENING AND/OR LAYING OUT OF
EL MODENA AVENUE
 CONTIGUOUS TO THE NORTHWESTERLY AND NORTHEASTERLY CORNERS OF
EL MODENA AVENUE AND MONTE BONITO DRIVE
 ALSO SHOWING CERTAIN REAL PROPERTIES
 TO AND FROM WHICH
 CERTAIN RIGHTS OF INGRESS AND EGRESS
 AND CERTAIN OTHER RIGHTS AND EASEMENTS APPURTENANT TO SAID REAL PROPERTIES
 ARE TO BE CONDEMNED FOR PUBLIC STREET PURPOSES IN AND TO
EL MODENA AVENUE
 BETWEEN FIGUEROA STREET AND COLORADO BOULEVARD
 AND CERTAIN ADJACENT STREETS AND ALLEYS
 ALSO SHOWING CERTAIN EASEMENTS AND RIGHTS-OF-WAY TO BE CONDEMNED
 FOR PUBLIC STREET PURPOSES FOR THE EXTENSION OF
 CERTAIN SLOPES OF FILLS AND/OR CUTS
 ALL IN CONNECTION WITH THE PROPOSED IMPROVEMENT OF
ELMODENA AVENUE
 BETWEEN FIGUEROA STREET AND COLORADO BOULEVARD
 AND CERTAIN ADJACENT STREETS AND ALLEYS
IN THE CITY OF LOS ANGELES CALIFORNIA
 LLOYD ALDRICH-CITY ENGINEER- JANUARY 1934.

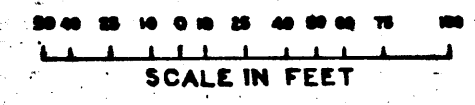

NOTES
 LAND TO BE CONDEMNED FOR PUBLIC STREET PURPOSES SHOWN COLORED RED.
 PROPERTIES TO AND FROM WHICH CERTAIN RIGHTS OF INGRESS AND EGRESS ARE TO BE
 CONDEMNED FOR PUBLIC STREET PURPOSES SHOWN COLORED YELLOW.
 EASEMENTS AND RIGHTS-OF-WAY TO BE CONDEMNED FOR PUBLIC STREET PURPOSES
 FOR THE EXTENSION OF FILLS AND/OR CUTS SHOWN HATCHED THUS .
 DOTTED LINES AND DIMENSIONS SHOW PROPERTY HOLDINGS IN THOSE CASES WHERE
 THEY DIFFER FROM RECORDED SUBDIVISIONS.
 FIGURES AND LETTERS IN CIRCLES INDICATE THE PARCELS AS SET FORTH IN
 PARAGRAPH XII OF THE COMPLAINT.

AL-773

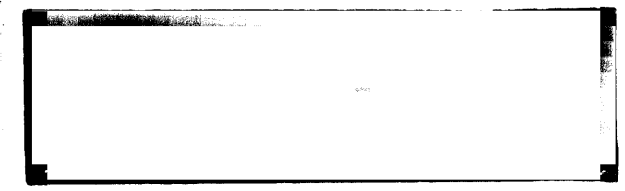

ADDITIONAL

Miscellaneous

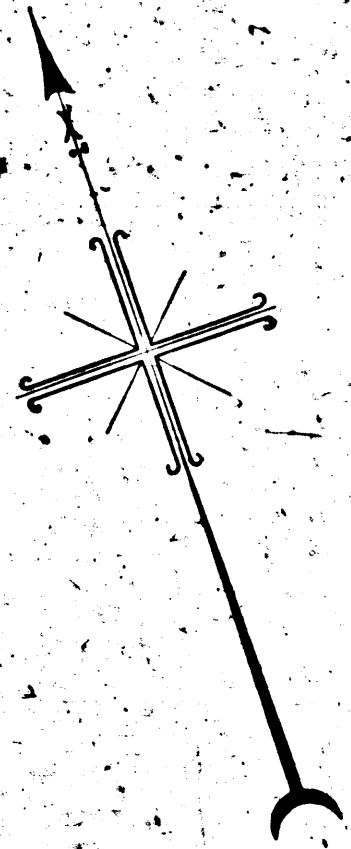

WILLIS VALLEY TRACT

MYERS AND ROCK TRACT

KULLI'S EAGLE TRACT

MYERS AND KULLI'S VIEW TRACT

GENEVIEVE AVENUE 5'

MONTA BONITO DRIVE

60' LA LOMA

1083

SAGINAW HEIGHTS

ALLEY

TRACT NO. 4955

TRACT NO. 4955

7896

TRACT NO. 5618

Maps Book 127 Pages 43 and 44

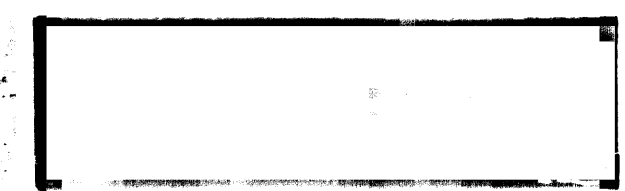
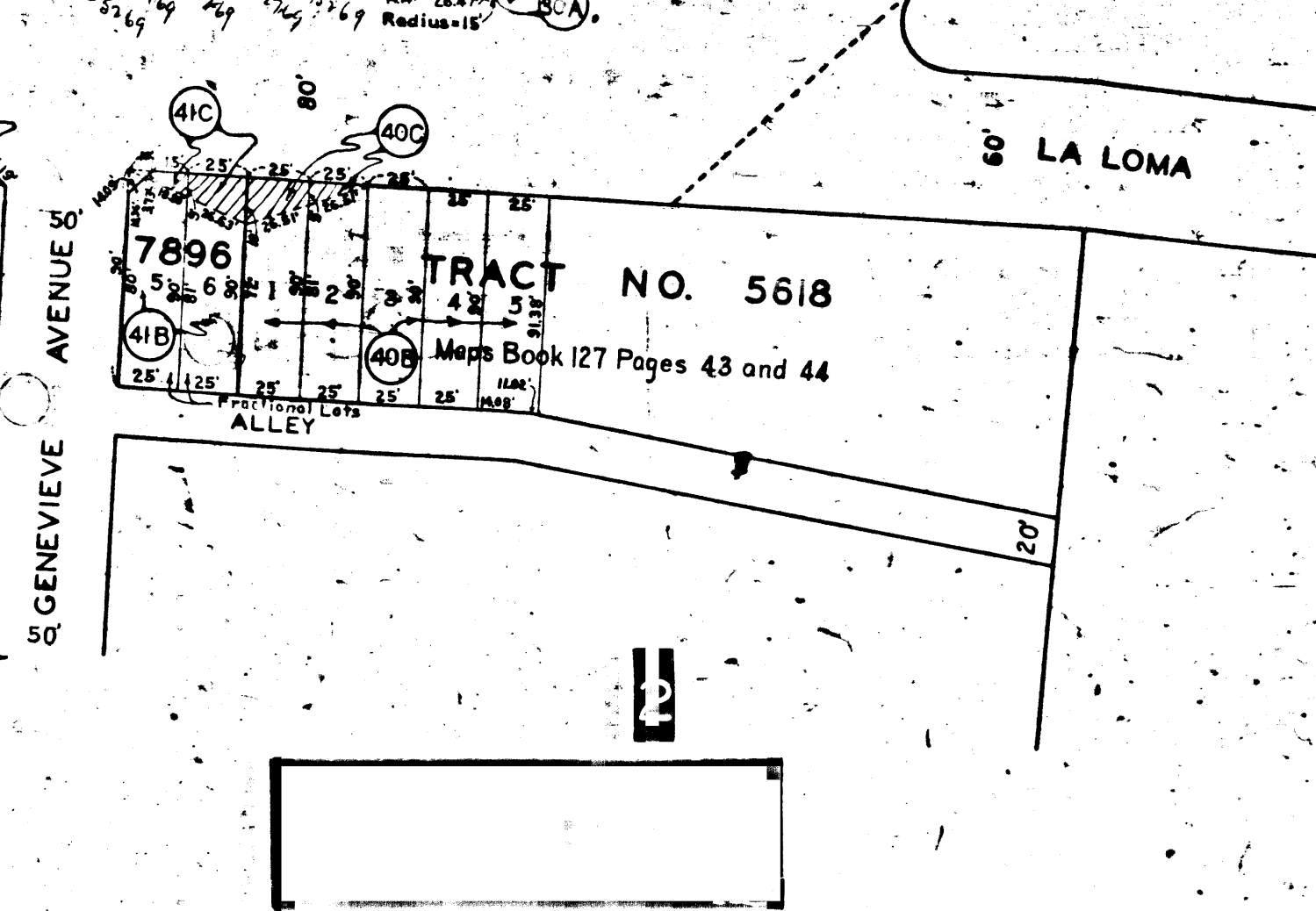
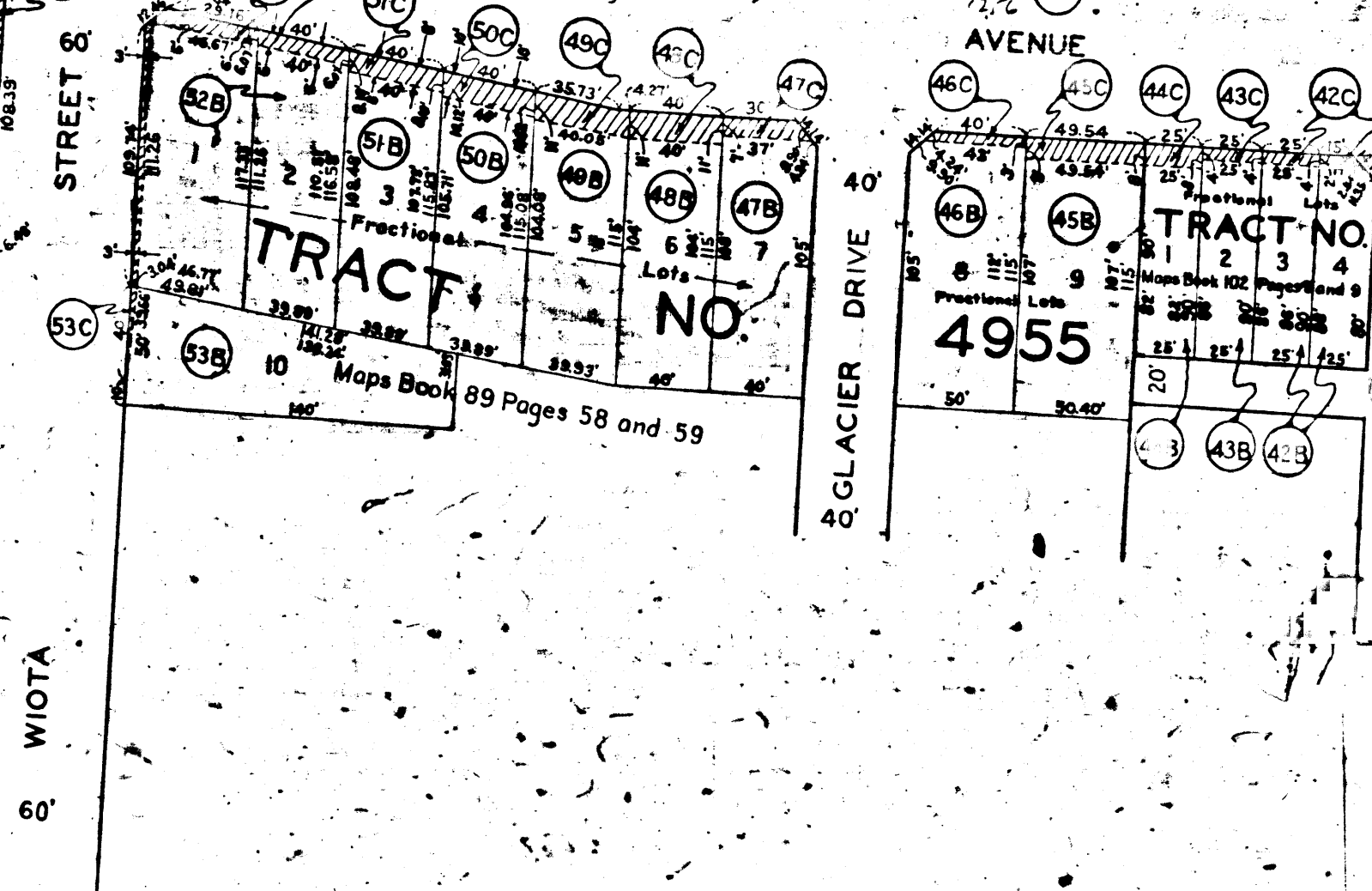
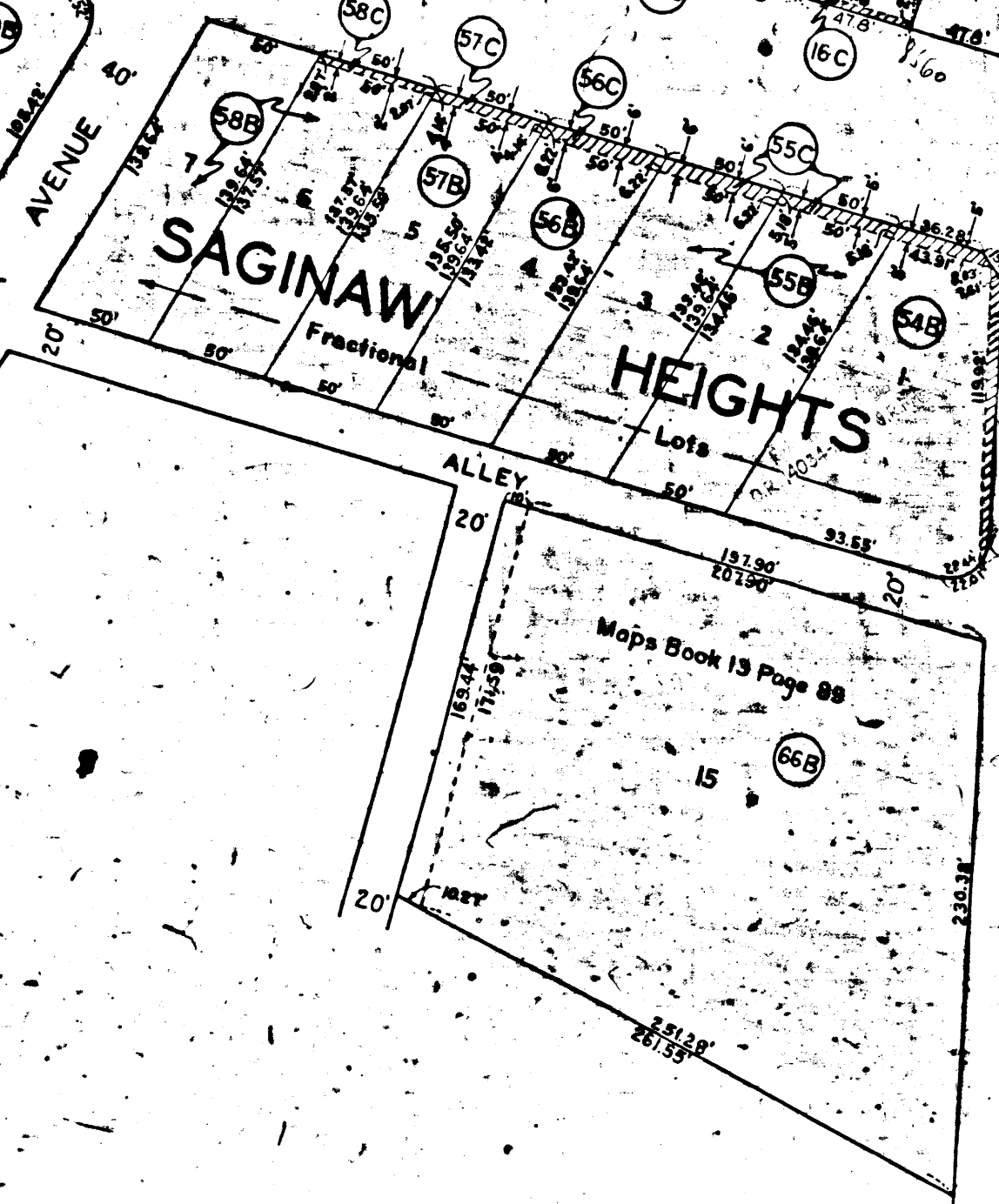
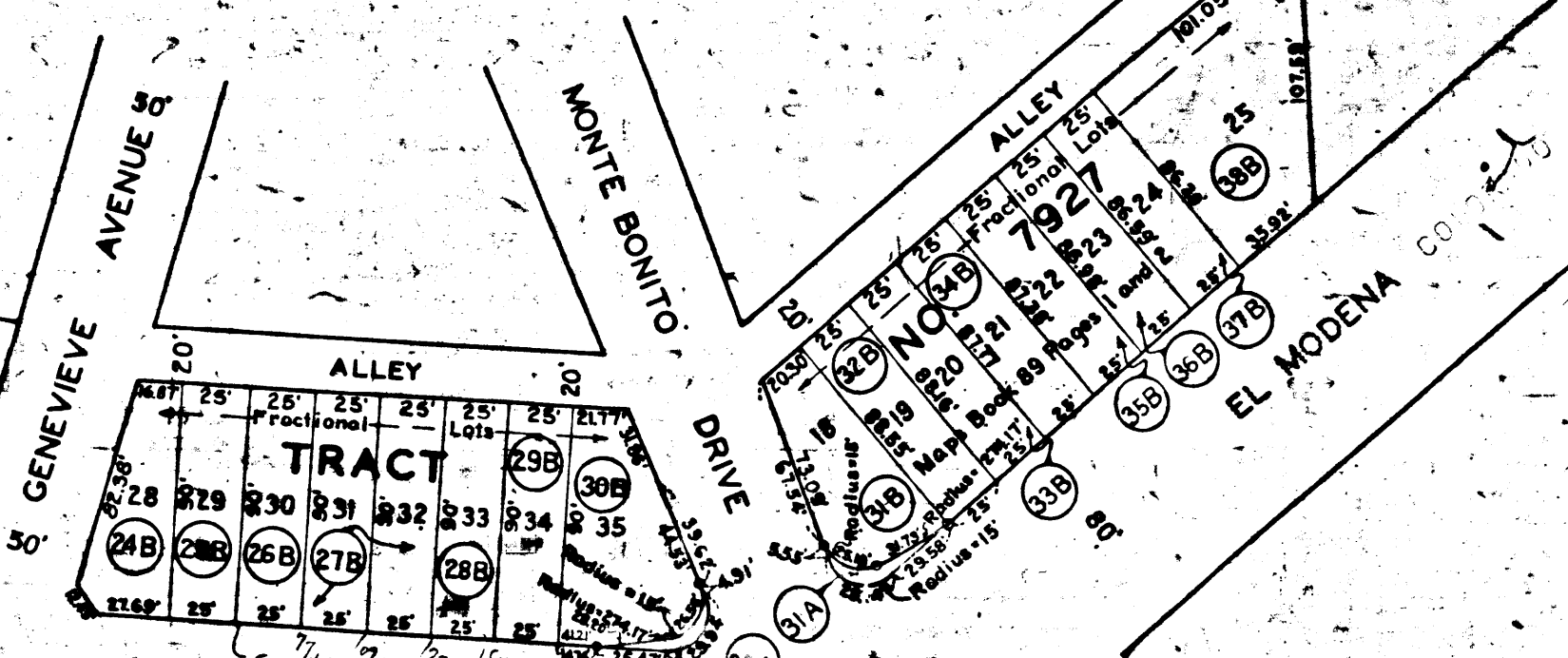
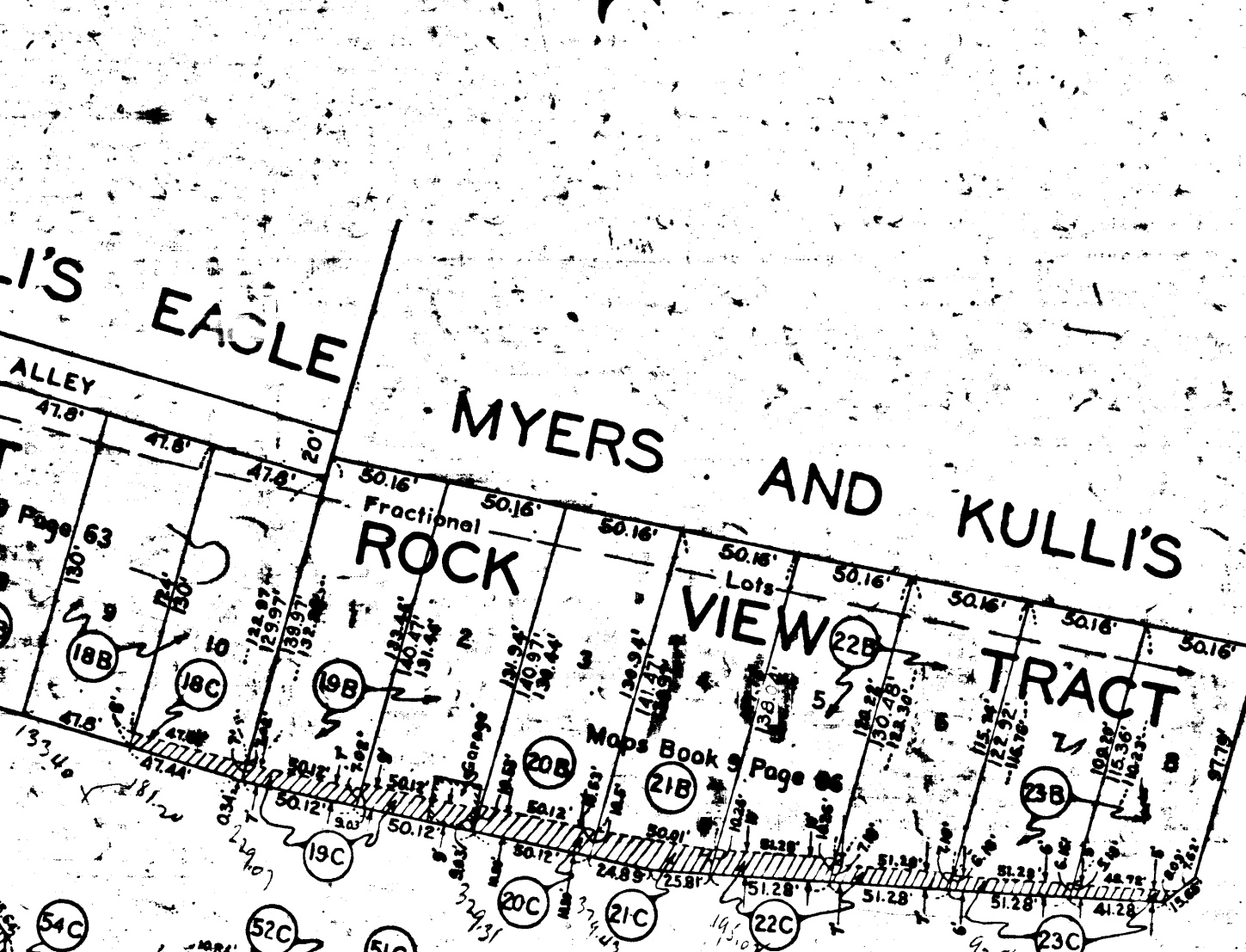
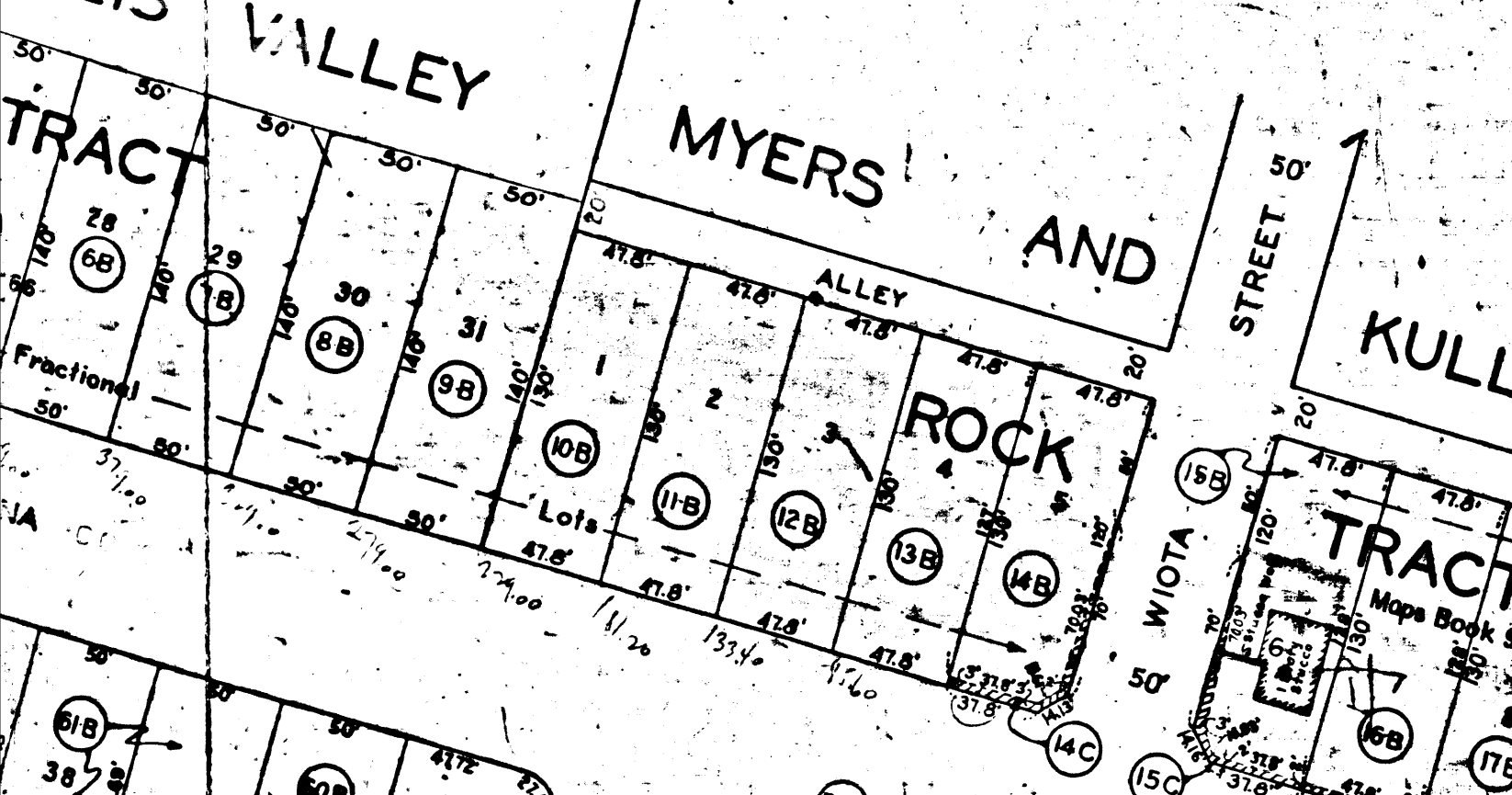

VF-113

CITY OF WASHINGTON
SHERIFF OF THE DISTRICT OF COLUMBIA

