

C.F. 1981 -

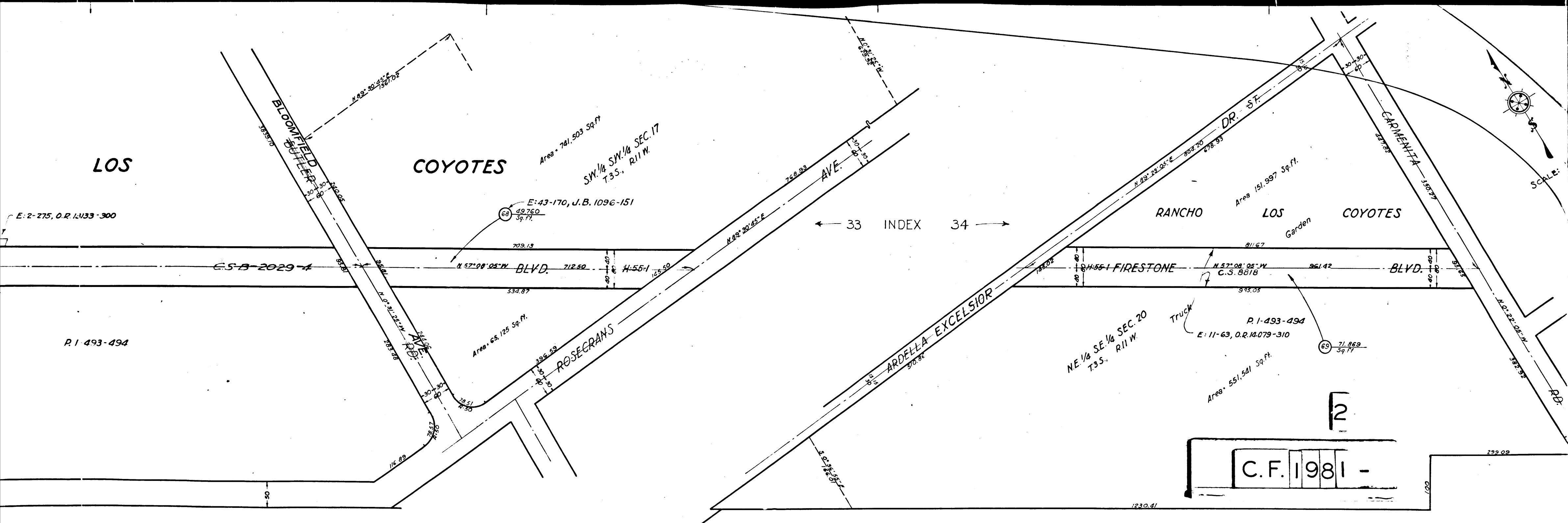

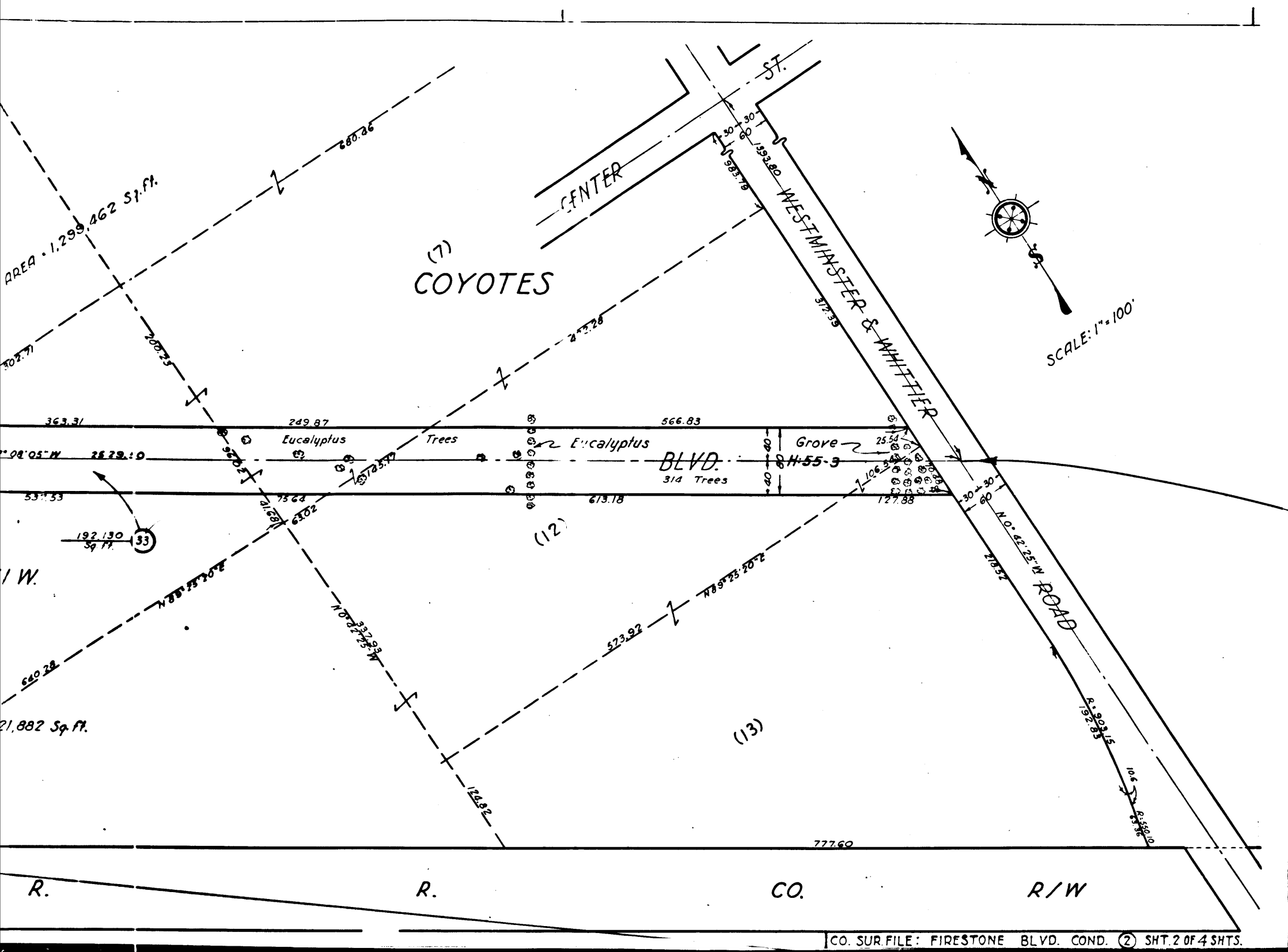
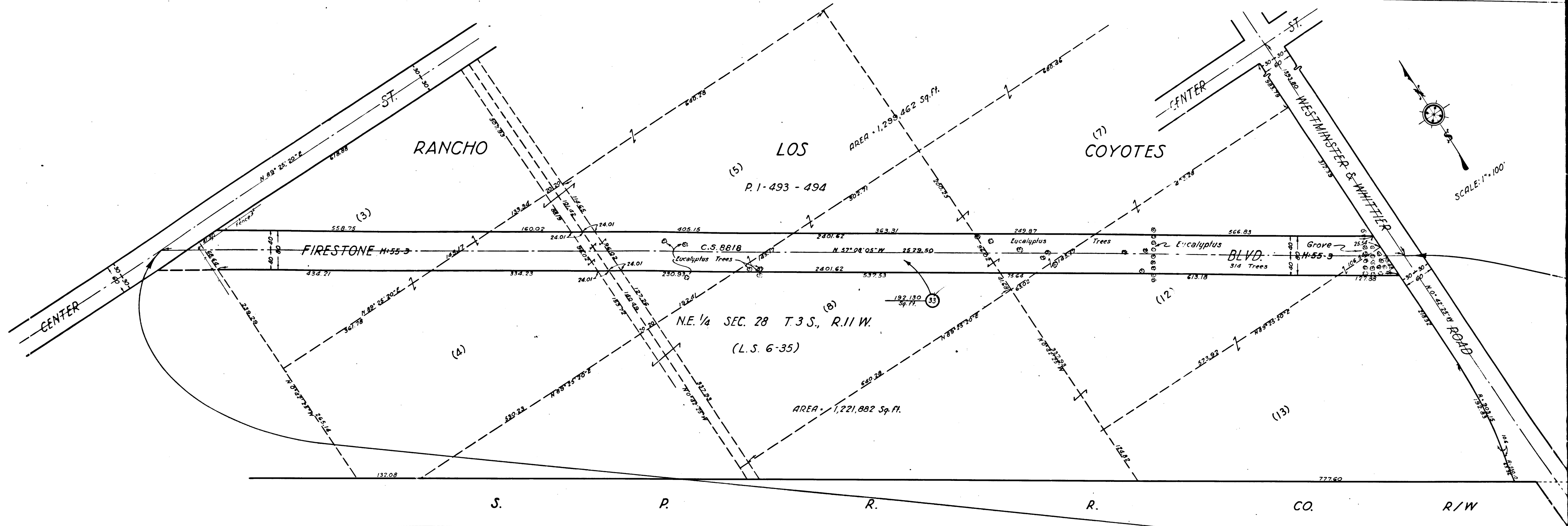

CO. SUR FILE: FIRESTONE BLVD. COND. (2) SHT 2 OF 4 SHT.

INDEX 33
 SCALE: 1" = 50'

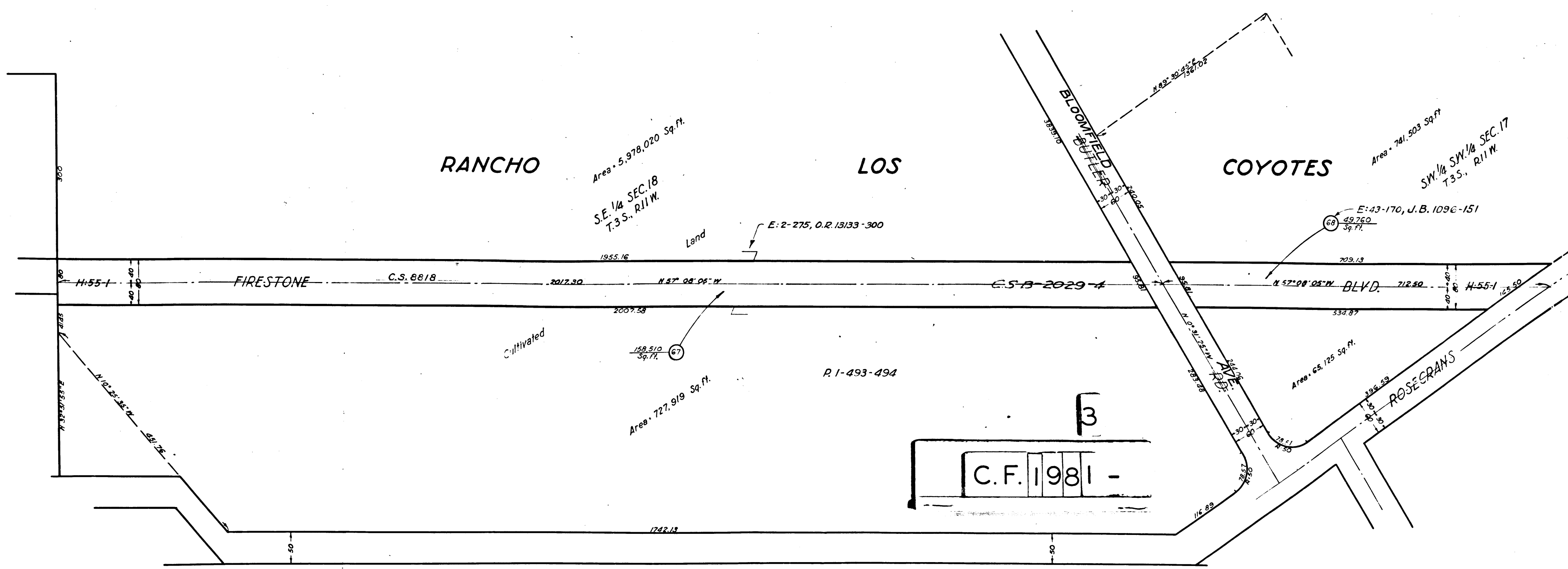

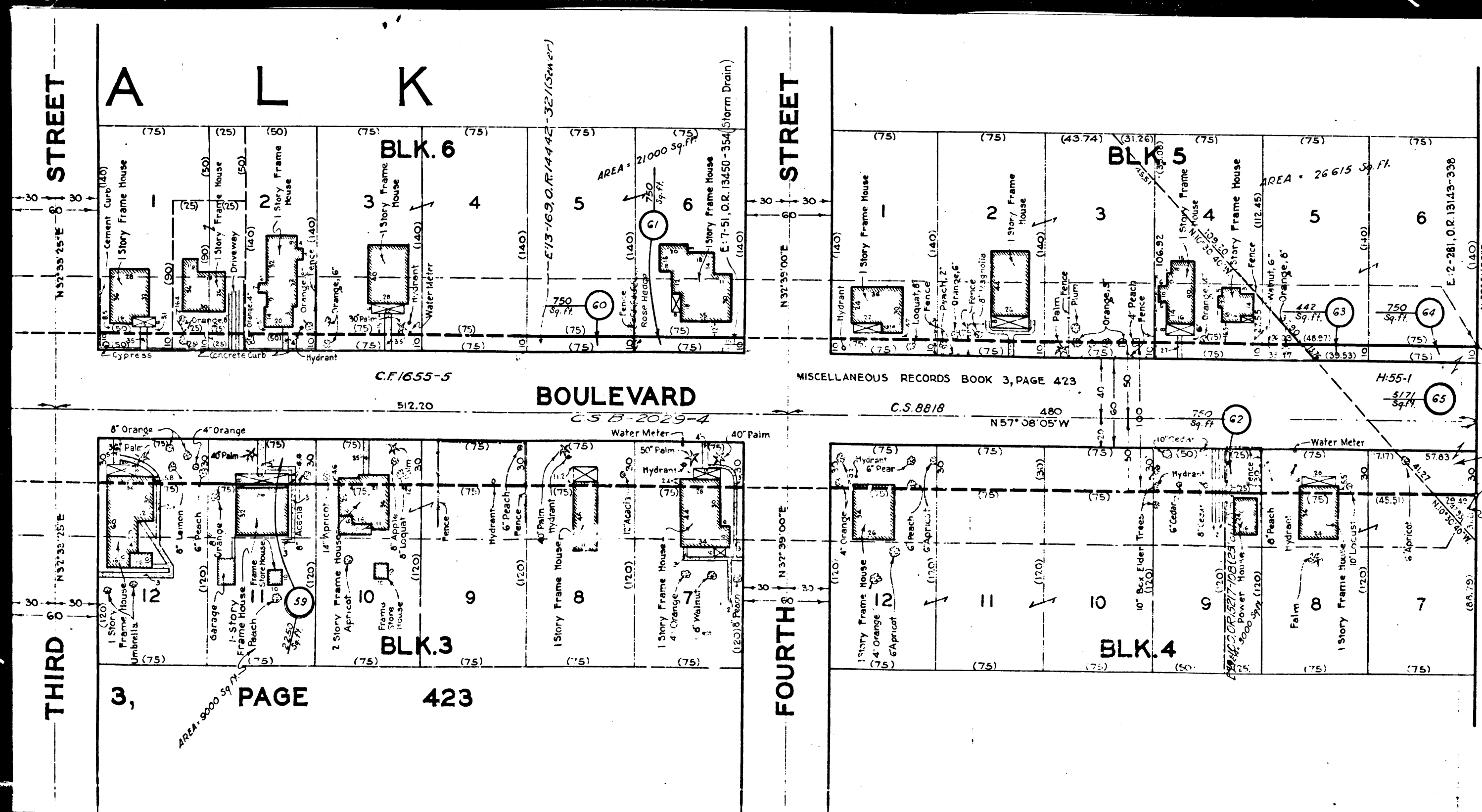
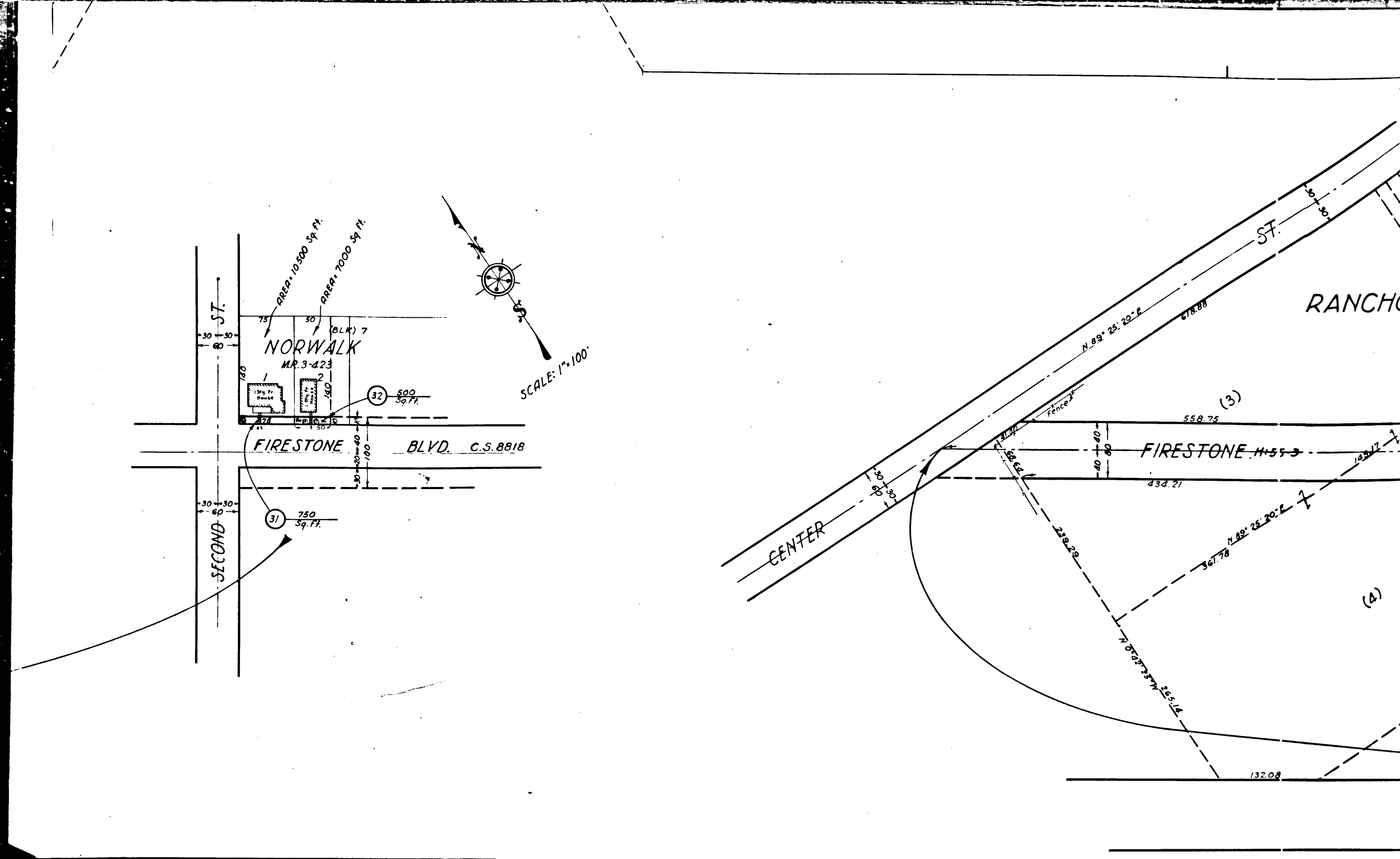

INDEX 33
SCALE: 1"=50'

4
C.F. 1981 -

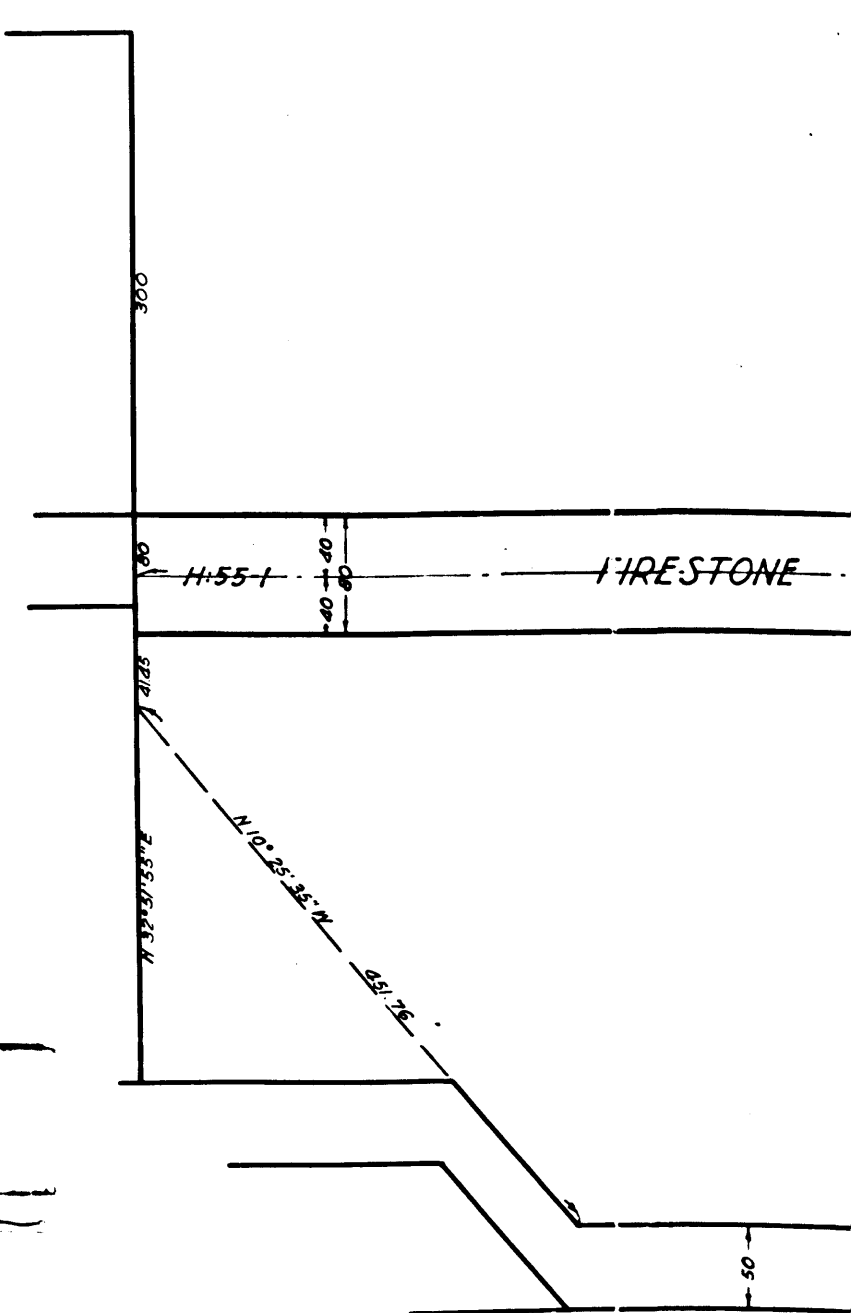

FIRST STREET

SECOND STREET

THIRD STREET

FOURTH STREET

N O R W A L K

FIRESTONE BOULEVARD

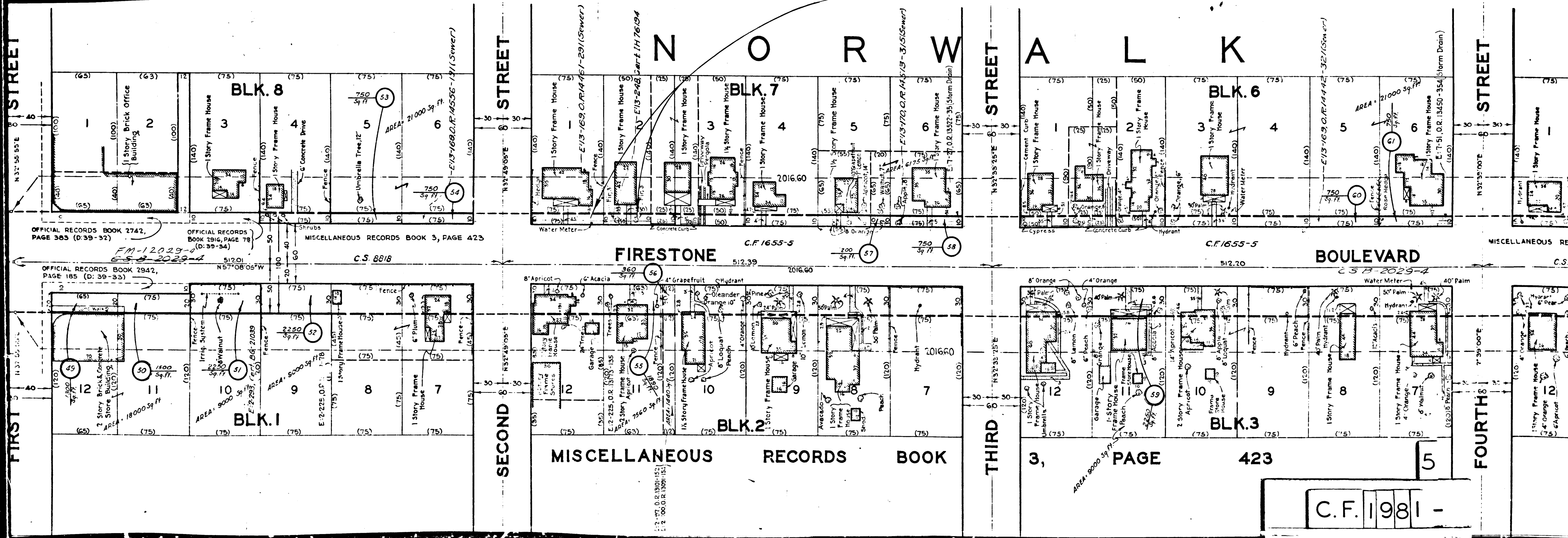

C.F. 1981 - 5

376047
 tion
 34
 es, Pltff.
 al, Def.
 intiff to
 sion of
 July 23, 1934
 as to par-
 10, 1935.
 as to parcels
 1 Mar. 4, 1936.
 as to parcels
 and 40, ren-
 929-316.
 as to par-
 5, 27, 28, 29,
 July 16, 1936.
 03.
 nt as to par-
 3, 1936.
 26
 dgment as -
 ec. 17, 1936.
 97
 ls 9, 13 and
 J.B. 982-378,
 and 2, ren-
 999-377.
 , 15 and 43,
 B. 1015-134.
 rcel 65
 itff Aug. 30, 40.
 5-151

Final Judgment in favor of Pltff,
 as to Parcels 3, 3A, 4, 4A, 5, 5A, 5B, 6, 1,
 9, 11, 12, 13, 14, 15, 16, 19, 22, 23, 24, 25, 27, 28, 29, 33,
 38, 39, 40, 41, 43, 46, 47, 49, 50, 59, 70,
 rendered Jan. 29, 1945.
 E: 73-266, J.B. 1500-80.

Final Judgment in favor of Pltff
 as to Parcels 1, 2, 8, 10, 17, 18, 20, 21,
 26, 30, 31, 32, 34, 35, 36, 37, 42, 44, 45, 48,
 51, 52, 53, 54, 55, 56, 57, 58, 60, 61, 62, 63,
 64, 65, 66, 67, 69, 71, 71A, and 71-B
 rendered April 11th 1947
 E: 99-22, J.B. 1781-239

Amended Final Judgment in
 favor of Pltff: as to Parcels 1, 2, 8,
 10, 7, 18, 20, 21, 26, and 30 rendered
 May 19th 1950; E: 99-179, O.R. 33218-214.

Case Dismissed as to Par. 31, Dec. 18, 44.

Case Dismissed as to Parcels
 32, 53, 54, 57, 58, 60 to 64, Jan. 12, 45.

VOID
 Superseded by
 Amended F.J. below

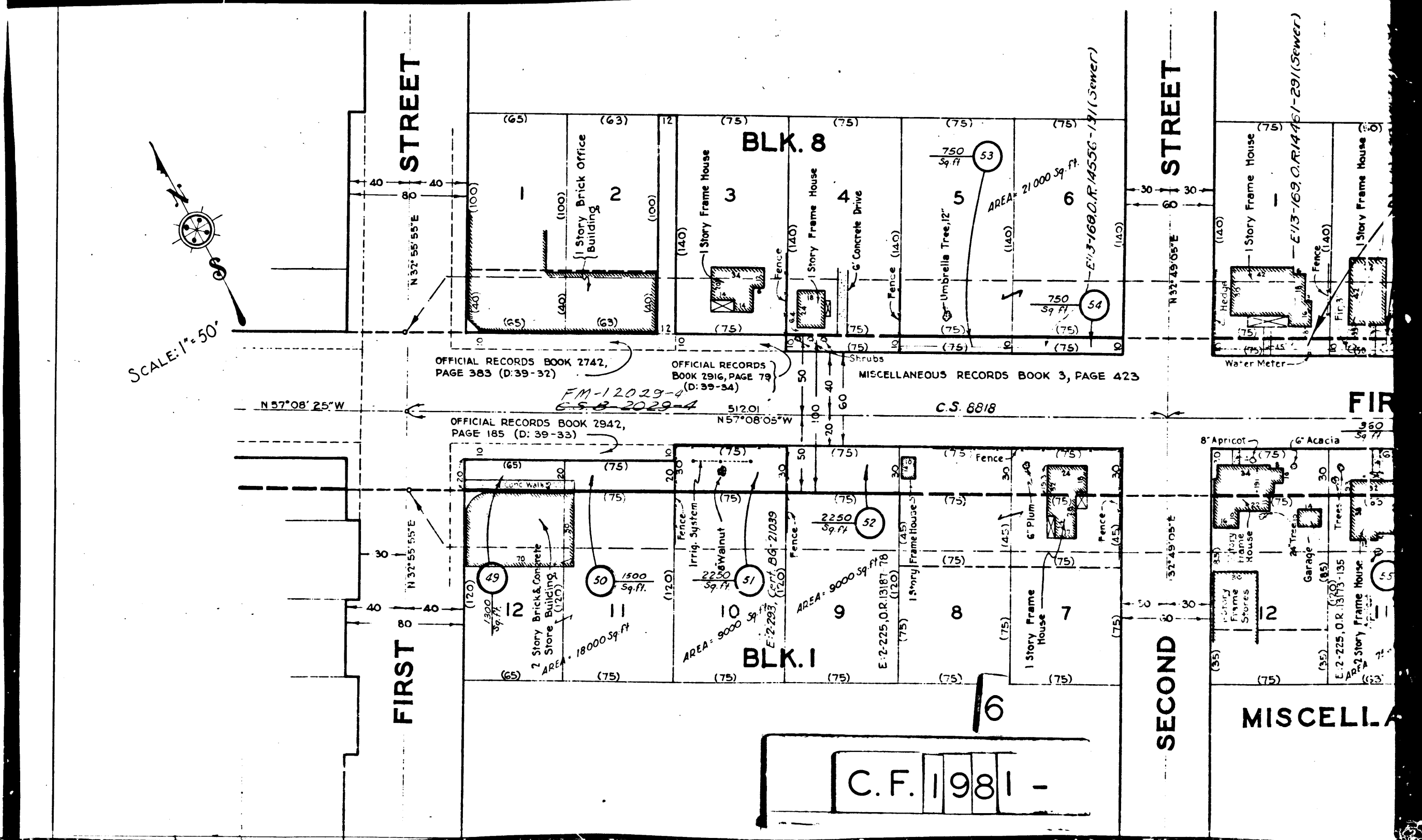
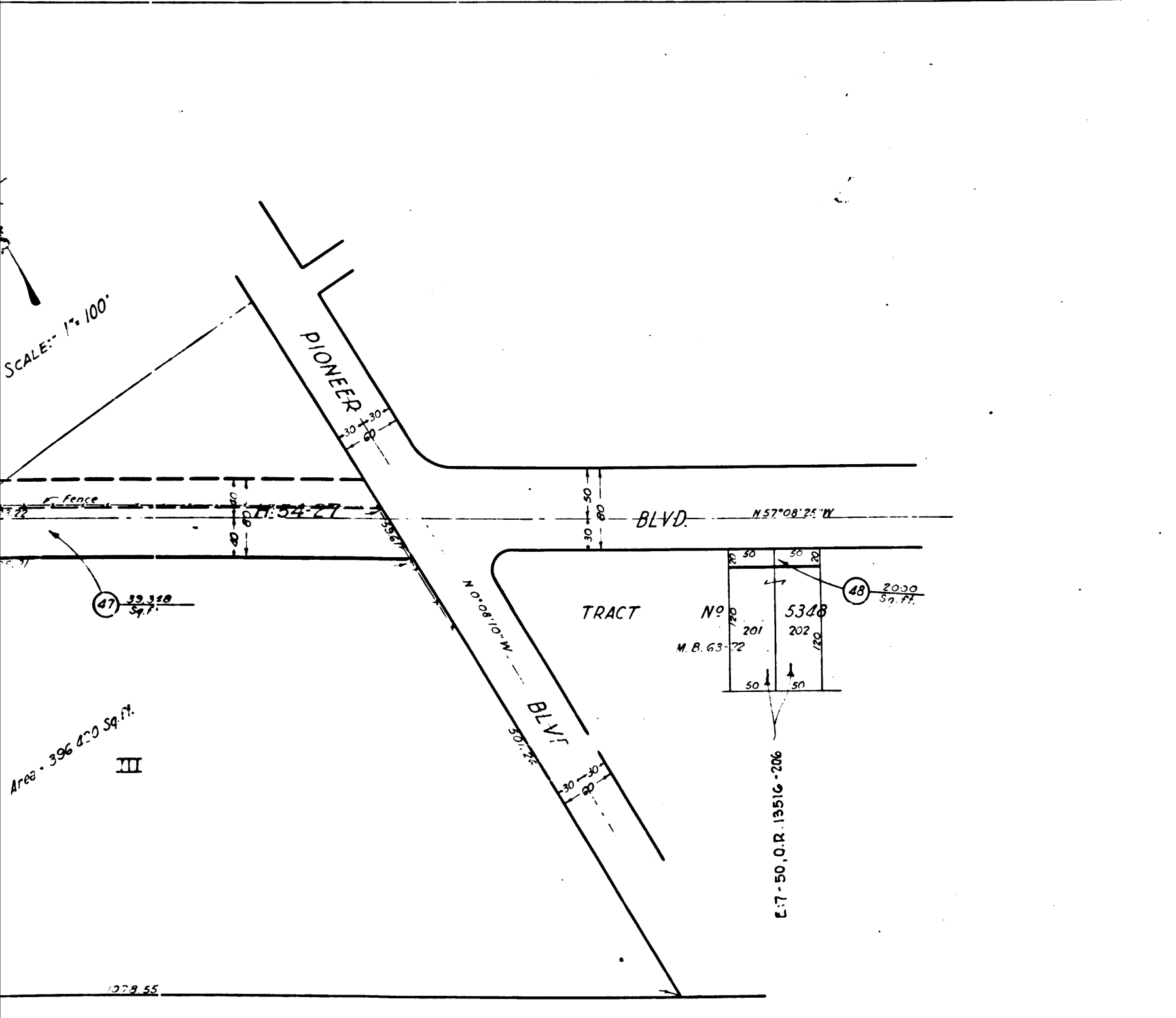

C.F. 1981 -

EXHIBIT "A"

MAP SHOWING PROPERTY TO BE ACQUIRED
FOR THE OPENING & WIDENING
OF

FIRESTONE BOULEVARD

IN ACCORDANCE WITH A RESOLUTION OF THE BOARD
OF SUPERVISORS OF LOS ANGELES COUNTY ADOPTED
ON MAY 18, 1934

INDEX 33
34

SCALES: AS SHOWN

MAY, 1934

J. E. ROCKHOLD - COUNTY SURVEYOR

LEGEND

NUMBERS IN CIRCLES INDICATE PARCELS SOUGHT TO BE CONDEMNED.
THE PARCELS ARE DESCRIBED IN PARAGRAPH IX OF THE COMPLAINT.
PORTION COLORED RED SHOWS LAND IN WHICH AN EASEMENT
FOR PUBLIC HIGHWAY PURPOSES IS SOUGHT TO BE ACQUIRED.
PORTION COLORED YELLOW SHOWS LOCATION OF NECESSARY
EASEMENTS SOUGHT TO BE ACQUIRED OTHER THAN FOR
PUBLIC HIGHWAY PURPOSES.

Negative of this map filed in Blue Print
Dept as Negative No. 161 (3 sheets)

DRAWN BY	DATE	CHECKED BY	DATE
Ch. Hughes	5-6-34	R. G. LUNT	5-15-34
INDEX MAP NO. 33 (S.C.O. 7.3, 34 (8.3))			
CO. SUB. GRID REF. 61 F 248		SUPERVISORIAL DISTRICT NO. 1	
ASSESSOR'S BOOK NOS. 347, 348, 389, 439, 728		RD. NO. 126	
H. BOOK. 54 & 55		C.S. MAP NO. 3878	
LOCATION - NORWALK			
CROSS REFERENCES FIRESTONE BLVD. @ 10, 11 & 12			
AS I. 1011-13			
CO SUR FILE: FIRESTONE BLVD. COND. (2) SHT. 1 OF 4 SHTS.			

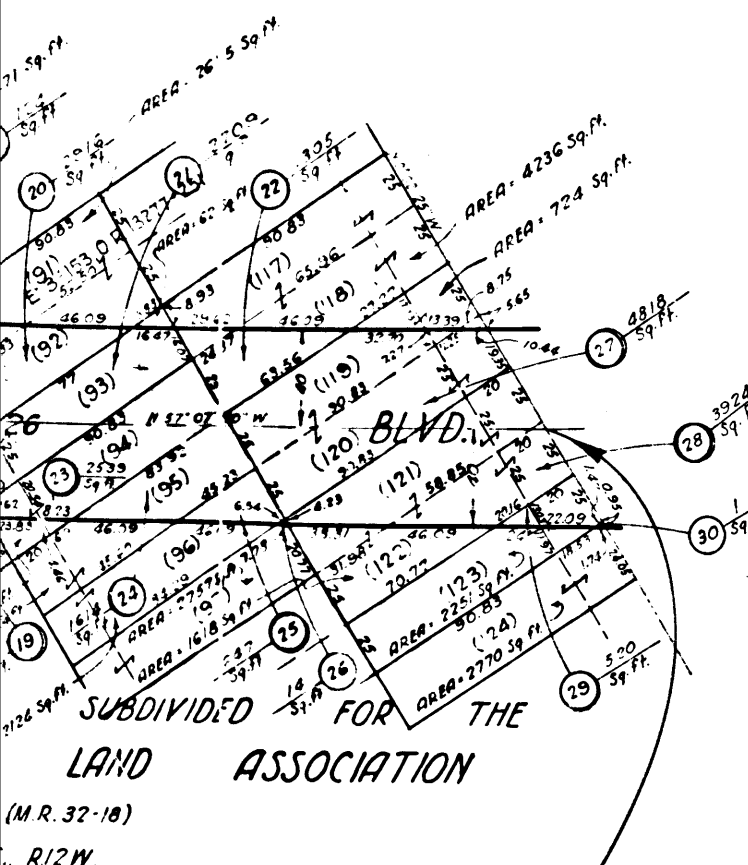

Superior Court Case No. 376047
Suit for Condemnation
Filed July 17, 1934
County of Los Angeles, Pltff.
Vs.
Mary F. Appleton, et al., Def.

Order authorizing Plaintiff to
take immediate possession of
all parcels rendered July 23, 1934.
Interlocutory judgment as to parcel
68, rendered May 10, 1935.
Judg. Bk. 910-253.

Interlocutory judgment as to parcels
7, 46, 47 and 59, rendered Mar. 4, 1936.
Judg. Bk. 931-146.

Interlocutory judgment as to parcels
3, 3A, 4, 4A, 5, 5A, 5B, 38, 39 and 40, rendered
Mar. 23, 1936. J.B. 929-316.

Interlocutory judgment as to parcels
6, 14, 16, 18, 22, 23, 24, 25, 27, 28, 29,
49 and 50, rendered July 10, 1936.
Judg. Bk. 946-203.

Interlocutory judgment as to parcel
38, rendered Oct. 13, 1936.
Judg. Bk. 954-26.

Partial interlocutory judgment as to
parcel 41, rendered Dec. 17, 1936.
Judg. Bk. 962-297.

Int. judgment as to parcels 3, 13 and
70, rendered Nov. 8, 1937. J.B. 982-378.

Int. judgment as to parcels 1 and 2, rendered
June 17, 1938. J.B. 999-377.

Int. judgment as to parcels 12, 15 and 43,
rendered Oct. 27, 1938. J.B. 1015-134.
Final Judgment as to Parcel 68
rendered in favor of Pltff Aug. 30, 40.
E: 43-170 JB 1096-151

Final Judgment in favor of Pltff,
as to Parcels 3, 3A, 4, 4A, 5, 5A, 5B, 6, 7,
9, 11, 12, 13, 14, 15, 16, 19, 22, 23, 24, 25, 27, 28, 29, 33,
38, 39, 40, 41, 43, 46, 47, 49, 50, 59, 70,
rendered Jan. 29, 1945.
E: 73-266, J.B. 1500-80.

Final Judgment in favor of Pltff
as to Parcels 1, 2, 8, 10, 17, 18, 20, 21,
26, 30, 31, 32, 34, 35, 36, 37, 42, 44, 45, 48,
51, 52, 53, 54, 55, 56, 57, 58, 60, 61, 62, 63,
64, 65, 66, 67, 69, 71, 71-A, and 71-B
rendered April 11th 1947
E: 99-22, J.B. 1781-239

Amended Final Judgment in
favor of Pltff. as to Parcels 1, 2, 8,
10, 17, 18, 20, 21, 26, and 30 rendered
May 19th 1950, E: 99-179, O.R. 33218-214

Case Dismissed as to Par. 31, Dec. 18, 44.

Case Dismissed as to Parcels
32, 53, 54, 57, 58, 60 to 64, Jan. 12, 45.

VOID
Superseded by
Amended F.J. below

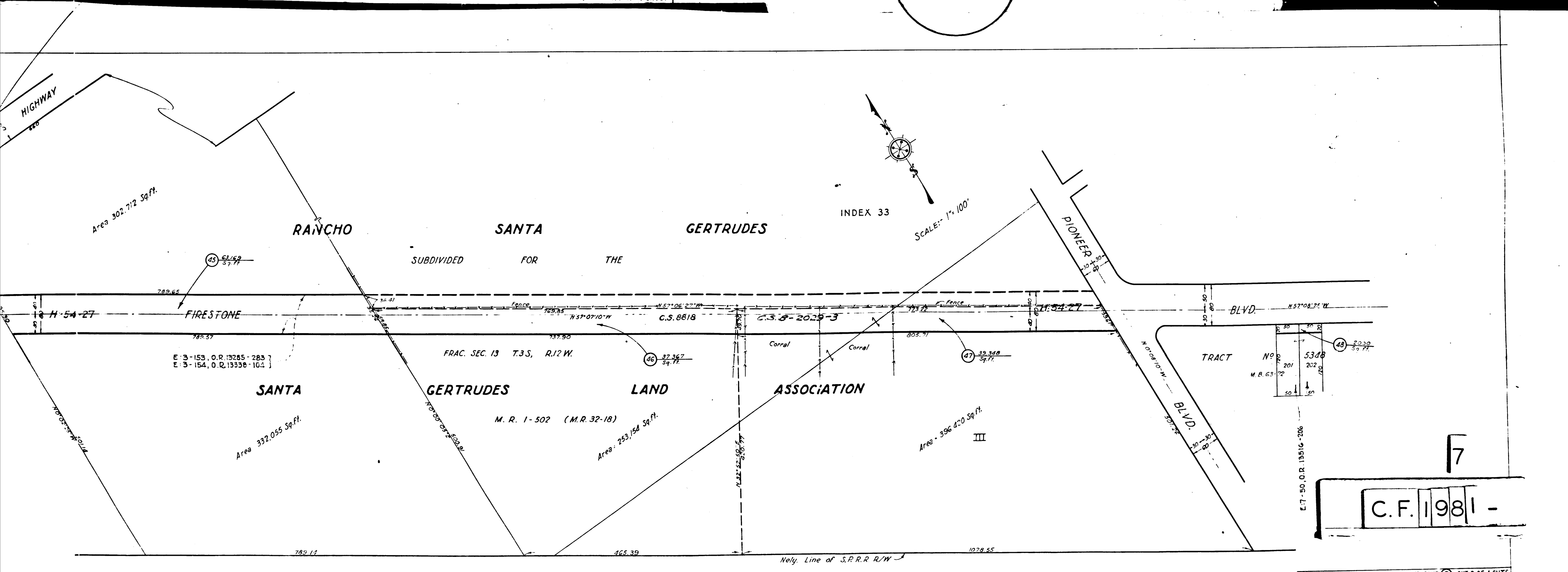

C.F. 1981 -

MAP SHOWING PROPERTY TO BE ACQUIRED FOR THE OPENING & WIDENING OF FIRESTONE BOULEVARD

IN ACCORDANCE WITH A RESOLUTION OF THE BOARD OF SUPERVISORS OF LOS ANGELES COUNTY ADOPTED ON MAY 18, 1934

INDEX 33 34

SCALE: AS SHOWN

J. E. ROCKHOLD - COUNTY SURVEYOR

LEGEND

NUMBERS IN CIRCLES INDICATE PARCELS SOUGHT TO BE ACQUIRED... PORTION COLORED RED SHOWS LAND IN WHICH AN EASEMENT FOR PUBLIC HIGHWAY PURPOSES IS SOUGHT... PORTION COLORED YELLOW SHOWS LOCATION OF PARCELS SOUGHT TO BE ACQUIRED OTHER THAN FOR PUBLIC HIGHWAY PURPOSES.

Negative of this map filed in Blue Print Dept as Negative No. 1E1 (4 sheets)

Table with columns: DRAWN BY, DATE, CHECKED BY, DATE. Includes map details like INDEX MAP NO. 33, CO. SUR. GRID REF., and CROSS REFERENCES.

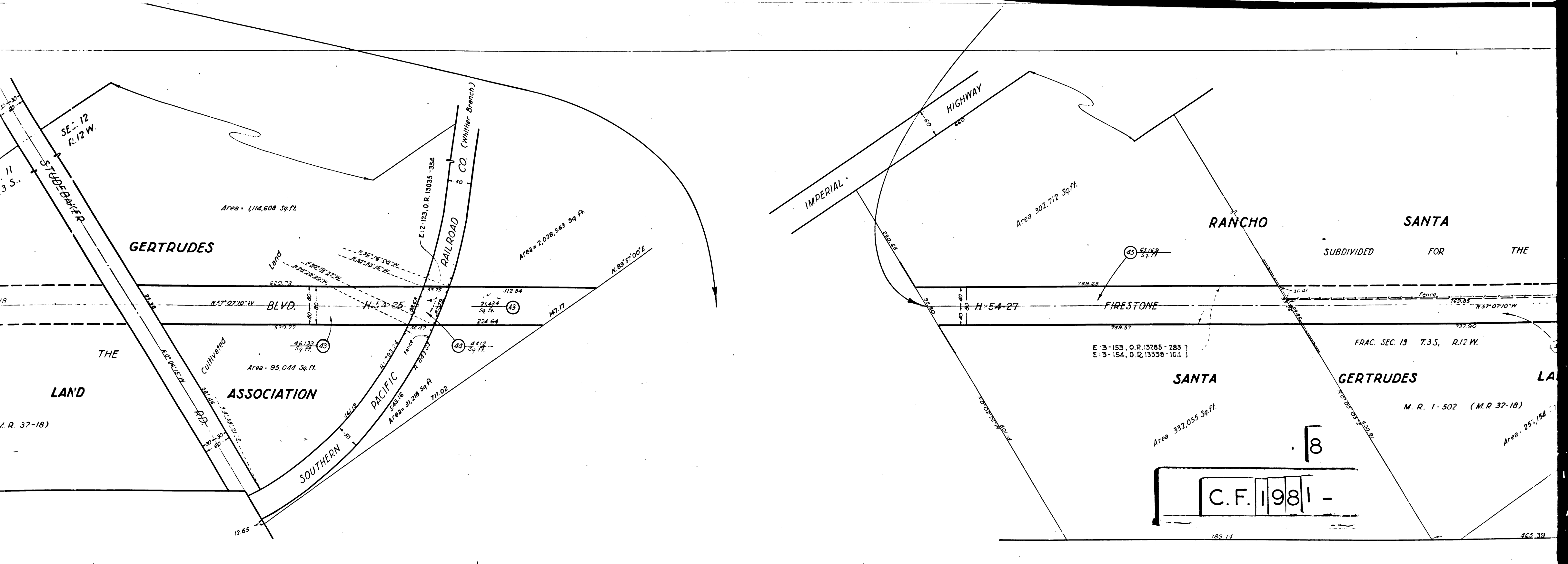
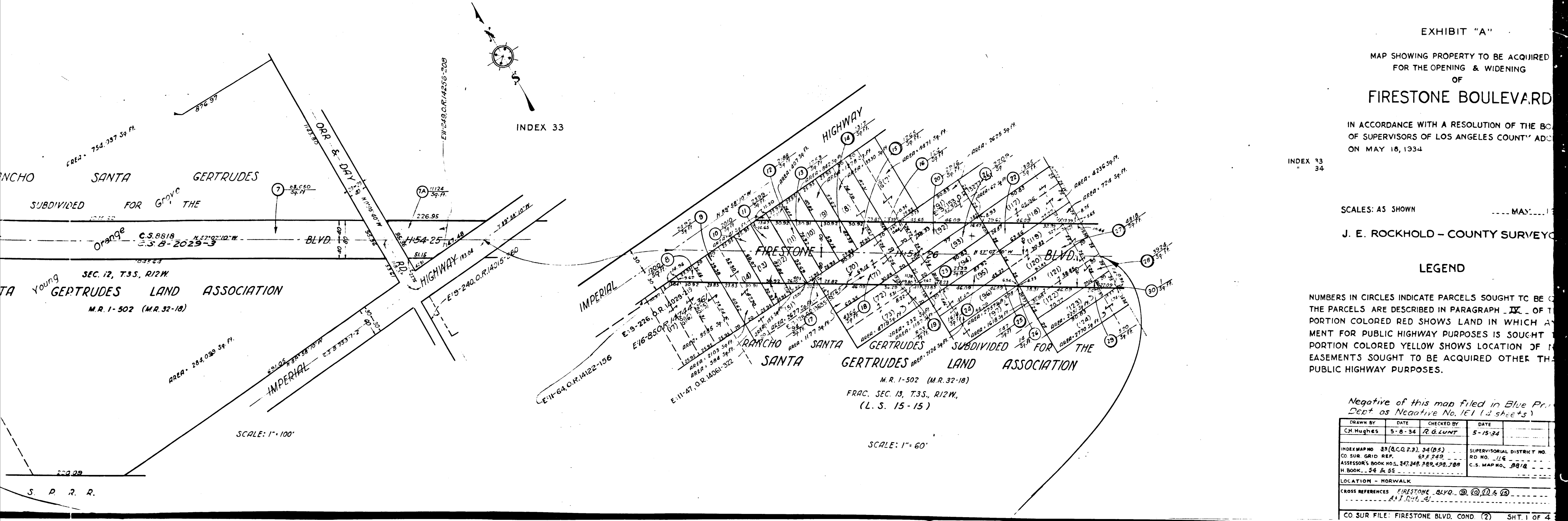

C.F. 1981 -

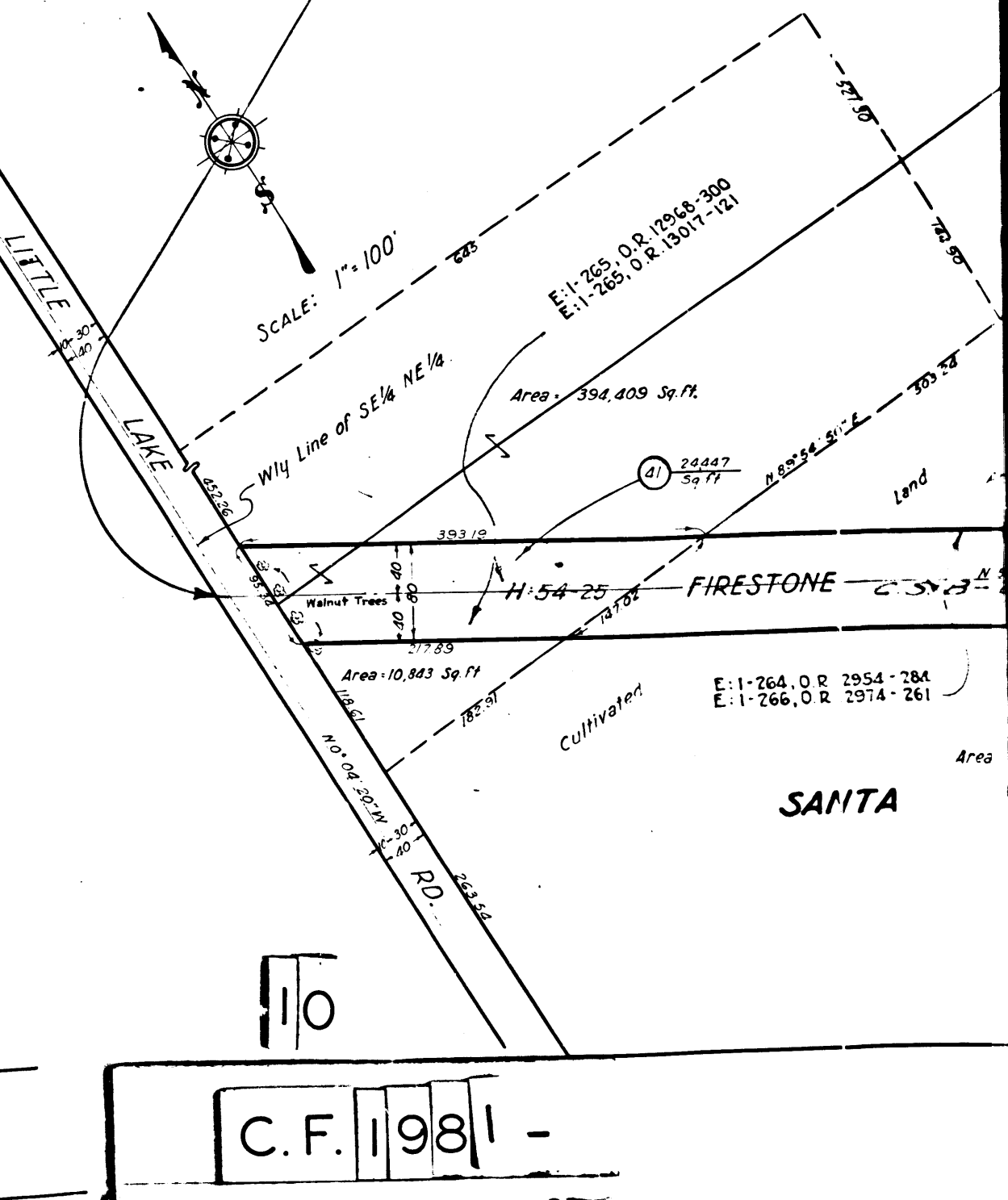
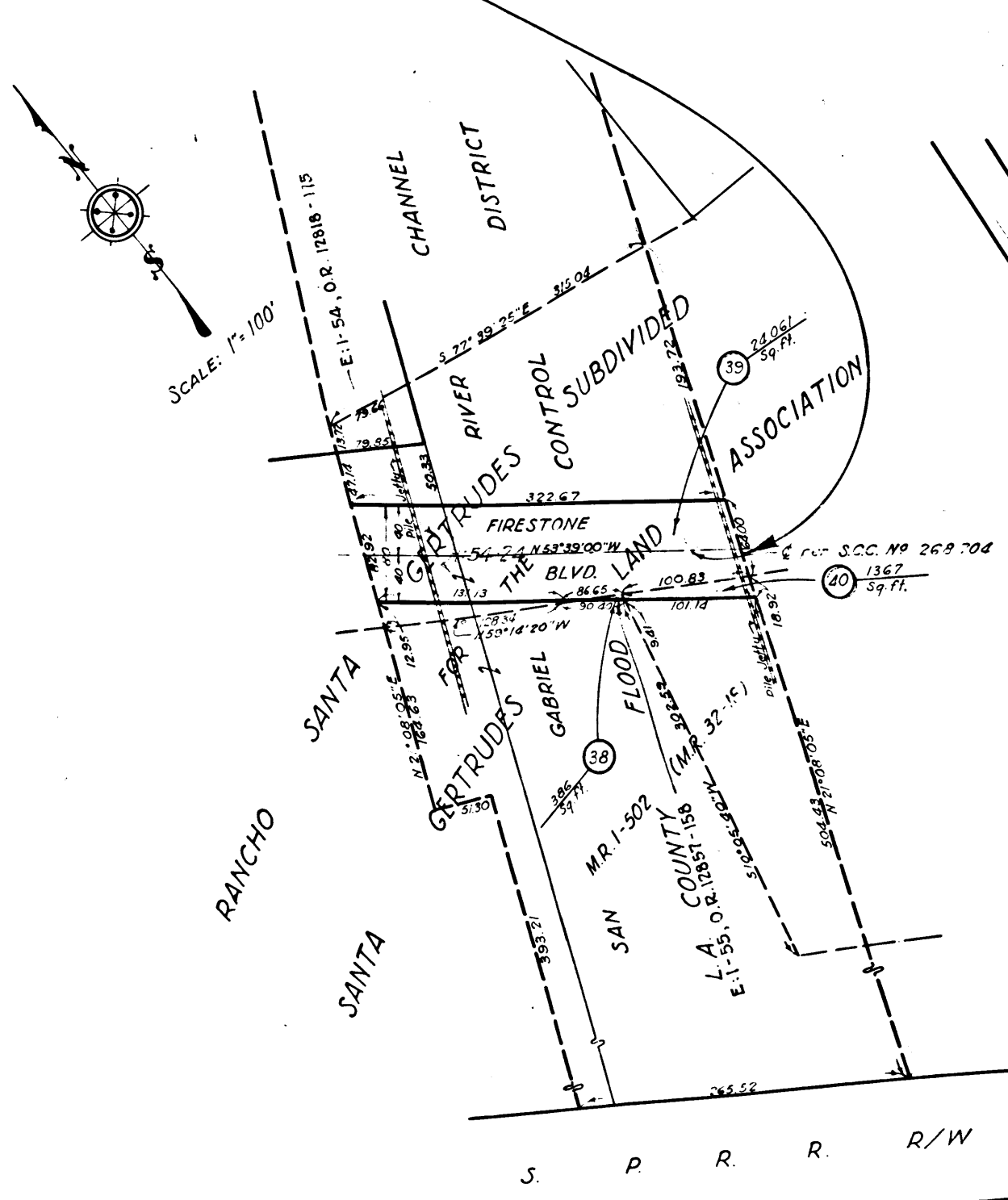
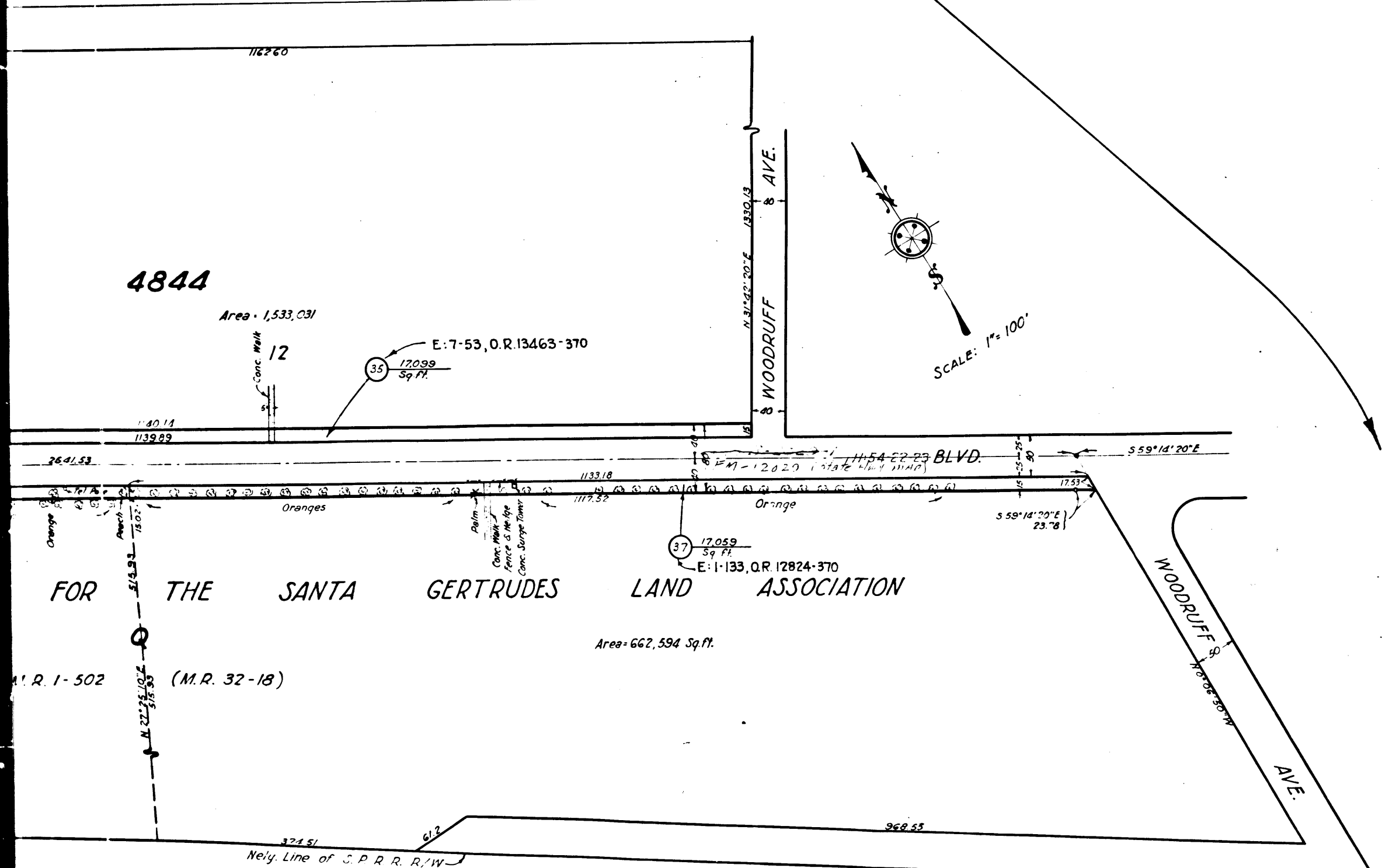
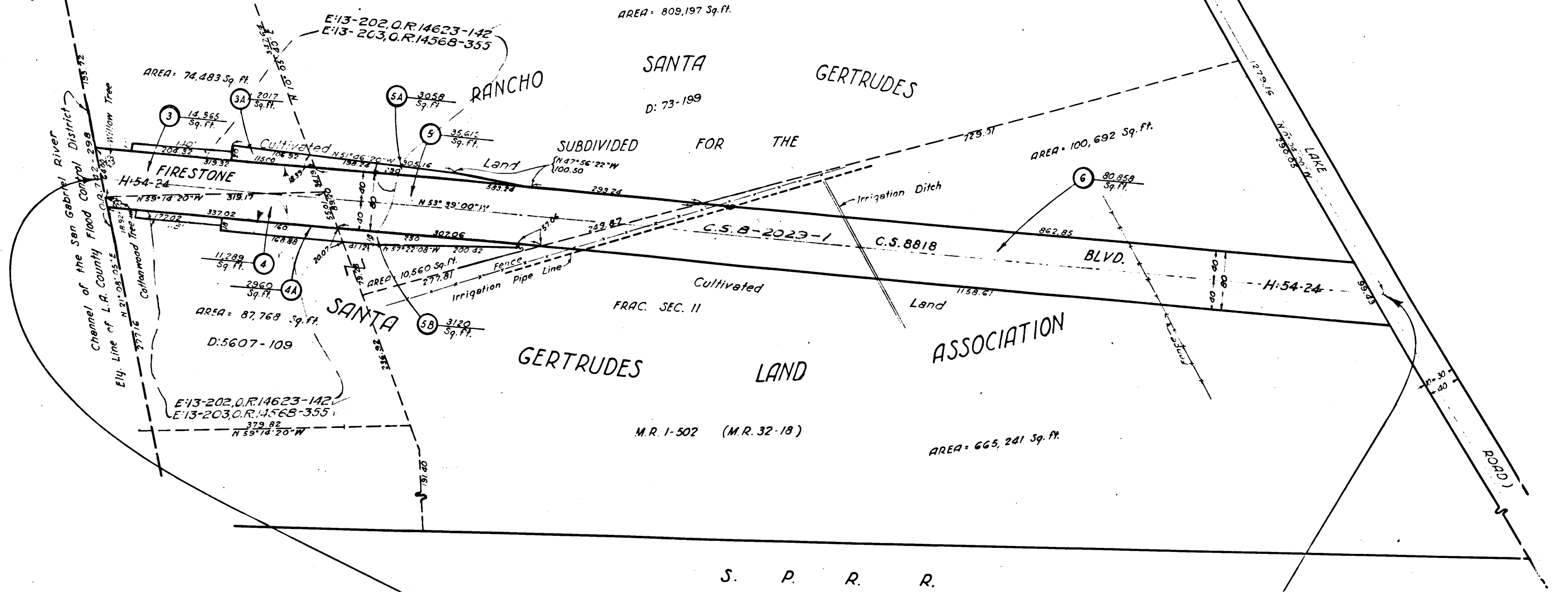
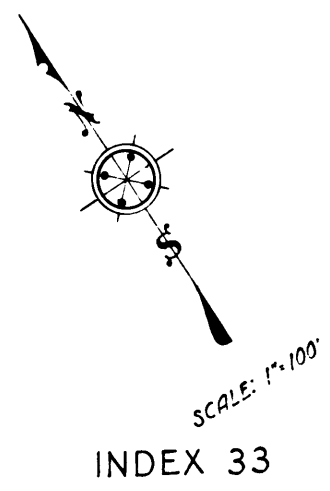
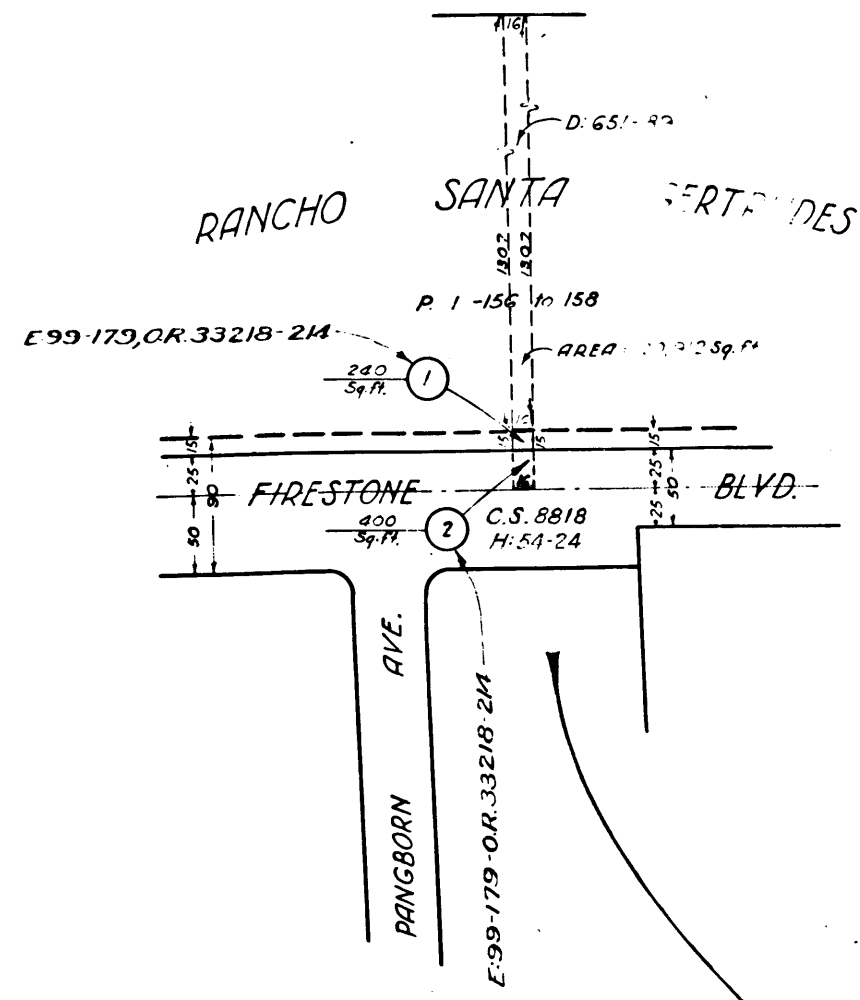

C.F. 1981 -

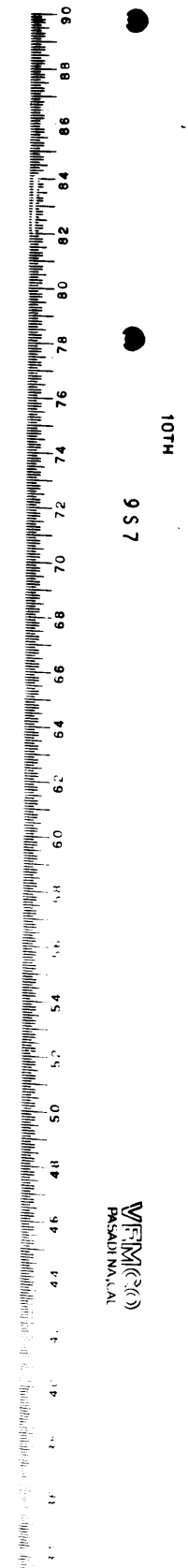
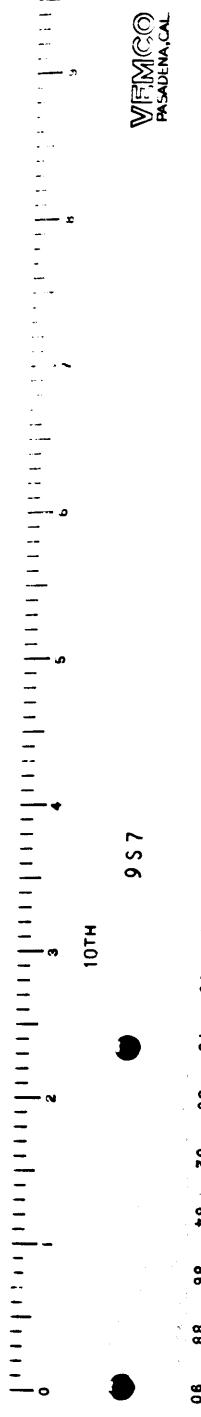

VERMICO
PAPERBACK

957

10TH

957

VERMICO
PAPERBACK

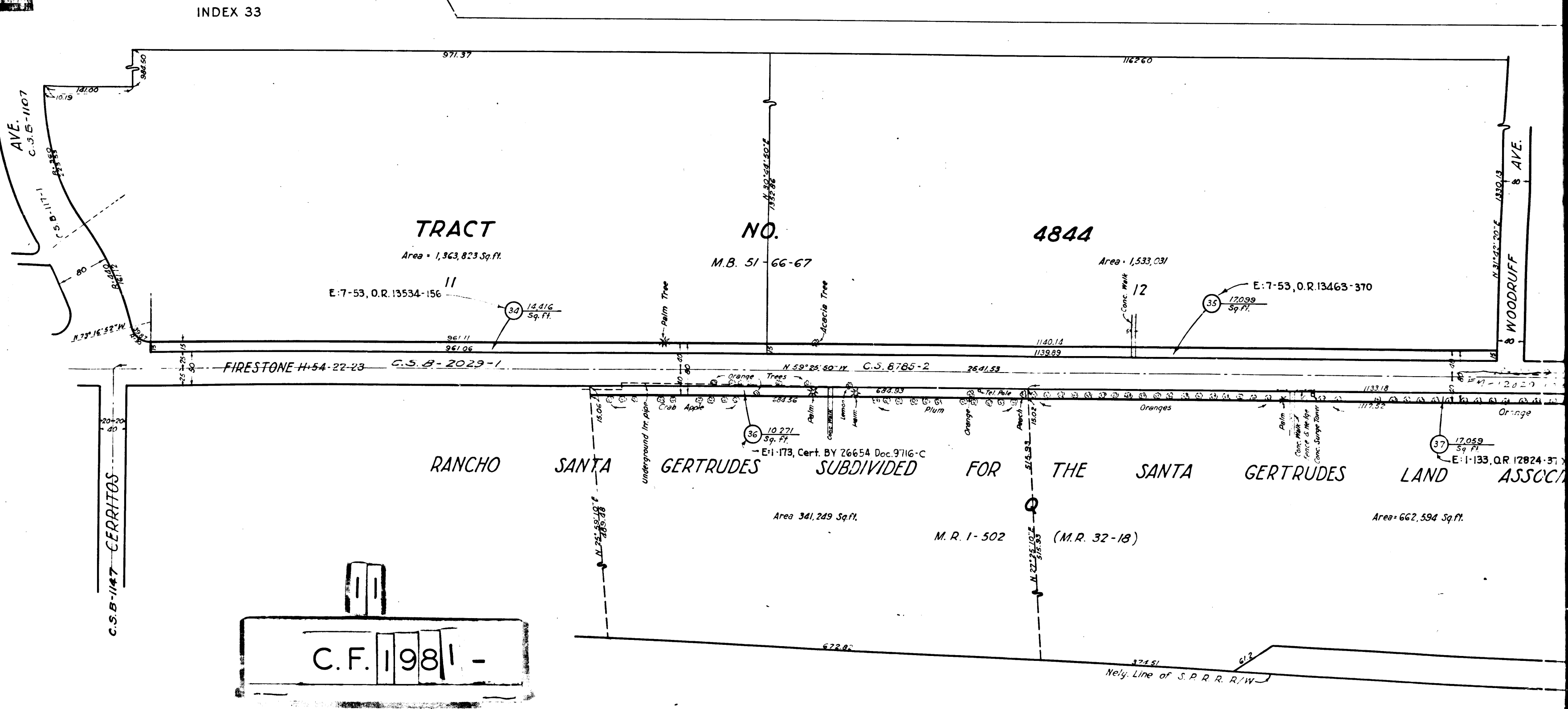
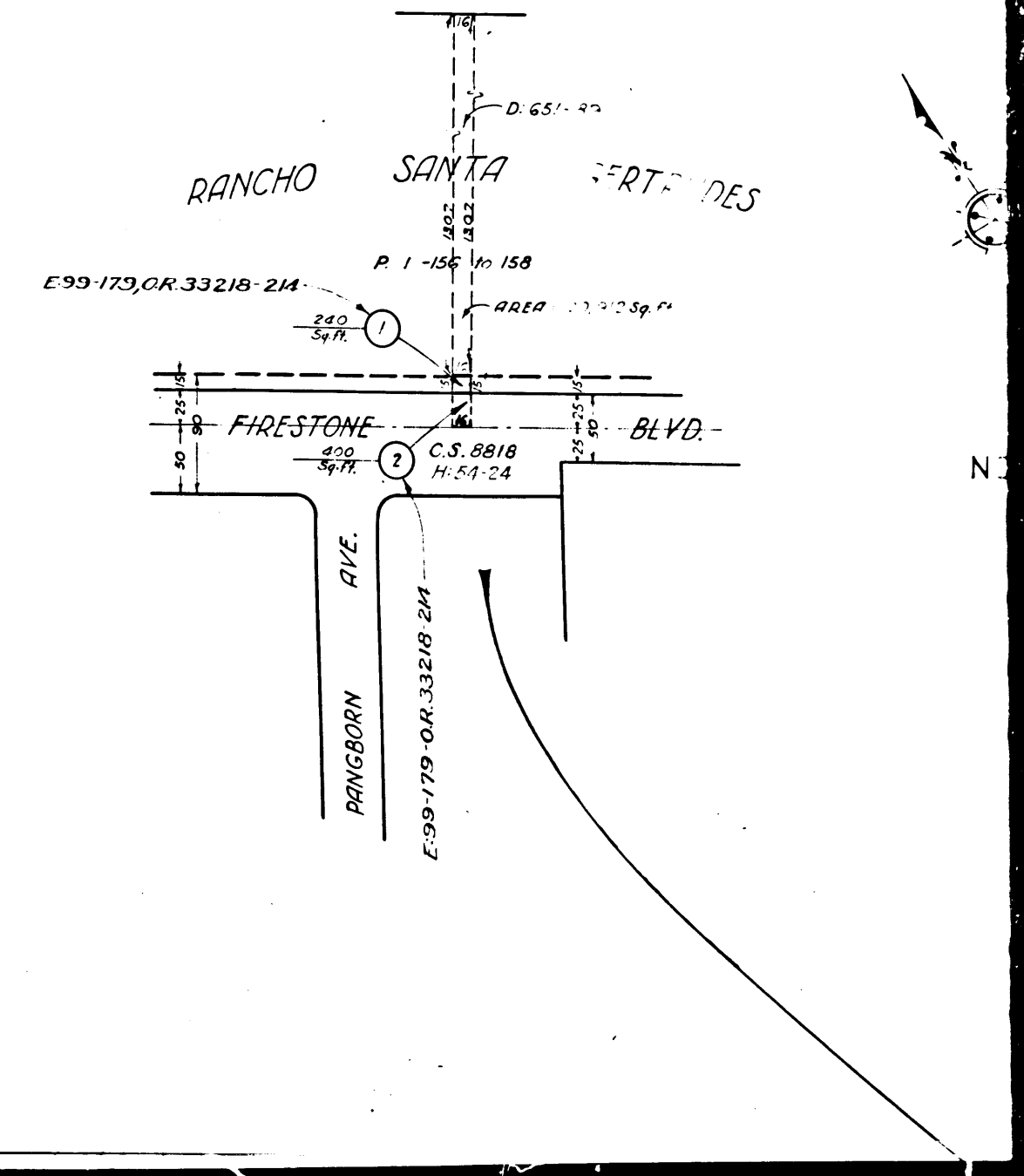

C.F. 1981 -

INDEX 33

TRACT

NO.

4844

Area - 1,363,825 Sq. Ft.

M.B. 51-66-67

Area - 1,533,031

E-7-53, O.R. 13534-156
14,016 Sq. Ft.

E-7-53, O.R. 13463-370
17,099 Sq. Ft.

RANCHO SANTA GERTRUDES SUBDIVIDED FOR THE SANTA GERTRUDES LAND ASSOC.

Area 341,249 Sq. Ft.

M. R. 1-502

(M.R. 32-18)

Area 662,594 Sq. Ft.