

Superior Court Case No. 376714
 Suit for Condemnation
 Filed Aug. 3, 1934
 County of Los Angeles, Pltff.
 Vs
 James B. Wood, et al., Def.

Order authorizing Plaintiff to
 take immediate possession, ren-
 dered Aug. 30, 1934.
 Interlocutory judgment ren-
 dered Dec. 3, 1934.
 Judg. Bk. 896-253.

Final Judgment in favor of Pltff, as per
 map, rendered July 31st 1935
 E: 7-105, Cert. HA-66248, Dec. 10633 D

EXHIBIT "A"
 MAP SHOWING PROPERTY TO BE ACQUIRED
 FOR
 THE OPENING OF
 WASHINGTON BOULEVARD
 CENTER STREET

In accordance with a resolution of the Board of
 Supervisors of Los Angeles County adopted
 on.....

SCALE: 1"=100' JULY, 1933

J.E. ROCKHOLD COUNTY SURVEYOR
 LEGEND

Land sought to be acquired colored red.
 Number in circle indicates parcel sought to be condemned.
 The parcel is described in paragraph of the complaint.

INDEX 36

Negative of this map filed in Blue Print
 Dept. as Negative No. 162.

Drawn By	Date	Traced By	Date	Checked By	Date
H.W.CARD	7-10-33	H.W.CARD	7-10-33	R.G.LONT	7-10-33
Rev. VUENES	2-5-34				
Index Map No.	36, (E5)	Supervisory District No.	L		
Assessor's Book No.	349	R.D. No.	104		
H-Book	47	Page	1A		
C.S. Map No.	8594-2				
Location	RIVERA				
Cross References	Search Map Center St. ①				

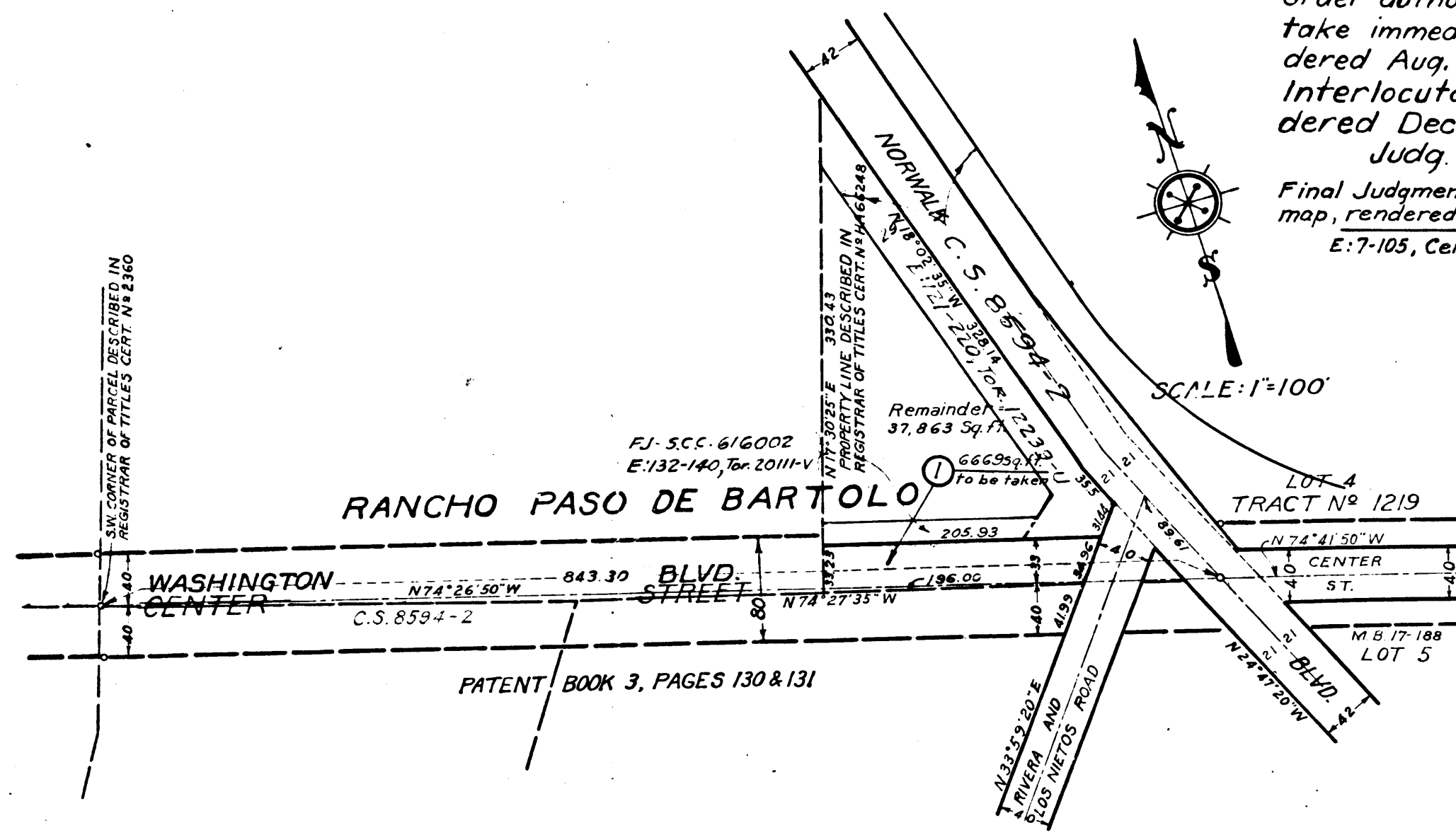

C.F. 1982 -