

INDEX 46  
INDEX 47

Superior Court Case No. 364995  
 Suit for Condemnation  
 Filed Nov. 2, 1933  
 City of Pasadena Pltff.  
 Vs.  
 Bradbury Estate Co. et al Def.  
 Order authorizing Pltff. to take  
 immediate possession of parcels 1,  
 2, 5, 6, 7, 8 and 9, rendered Nov. 29, 1933.  
 Interlocutory judgment as to parcel  
 1, rendered Oct. 11, 1934.  
 Judg. Bk. 895-177  
 Final judgment in favor of Plaintiff as  
 to parcel 1, rendered Oct. 11, 1934.  
 E: 10-37, J.B. 895-178  
 Parcel 7 dismissed Jan. 21, 1936.  
 Parcel 5 " Jan. 8, 1937.  
 Case dismissed as to parcels 2, 3, 4, 6, 8, 9, 10  
 Sept. 23, 1943

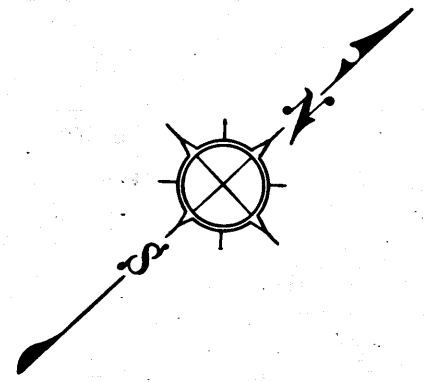

THIS SHEET TRACED FROM  
 THREE MAPS  
 BY  
 PASADENA WATER DEPARTMENT

EXHIBIT 'C'

Scale: 1"=100'

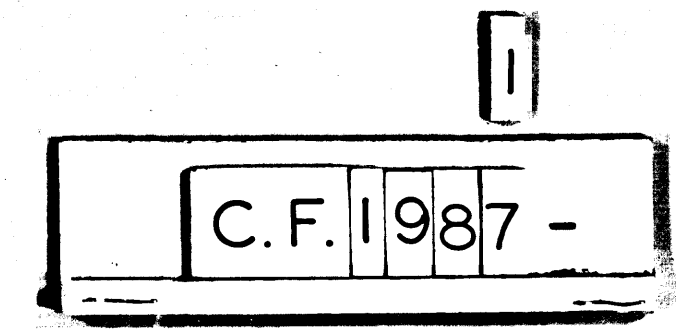

FILE NUMBER  
 B-117

of Section 21, as shown  
 r's Map No. B-773, was  
 of Bearings shown upon

to be acquired are 8 Ft  
 along the center line (C)

Section  
 Corner  
 21 22  
 28 27

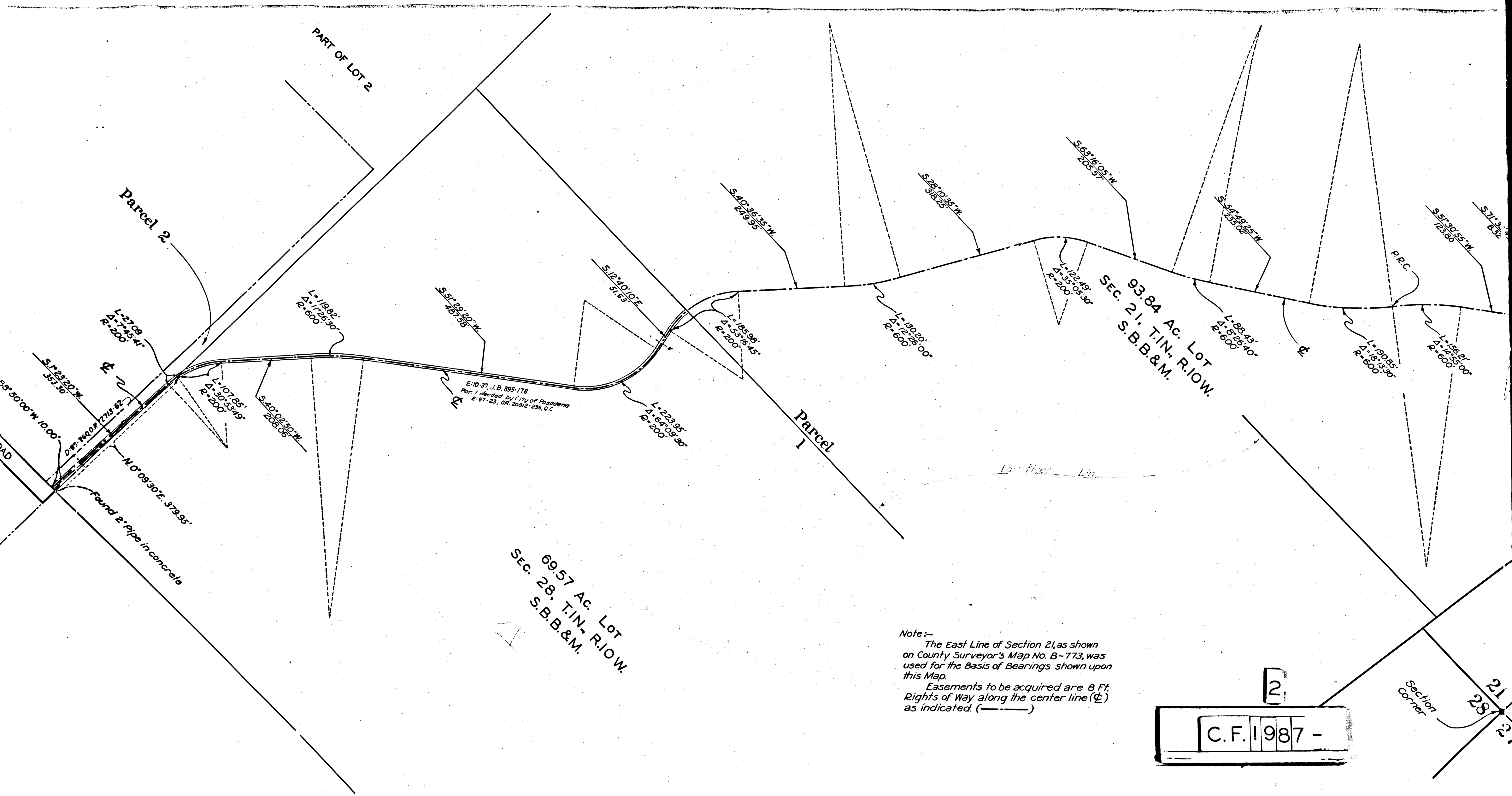

2  
 C.F. 1987 -

Section Corner  
 21  
 28  
 21

N OF THE  
DE DUARTE  
80 TO 82

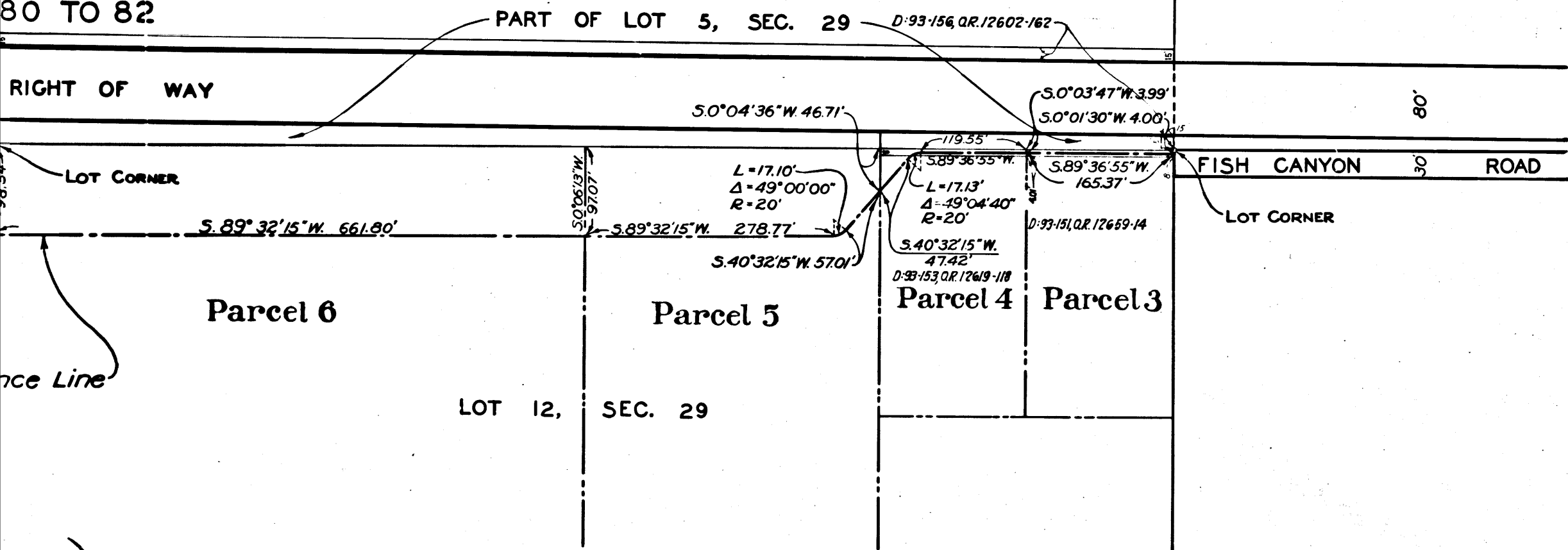
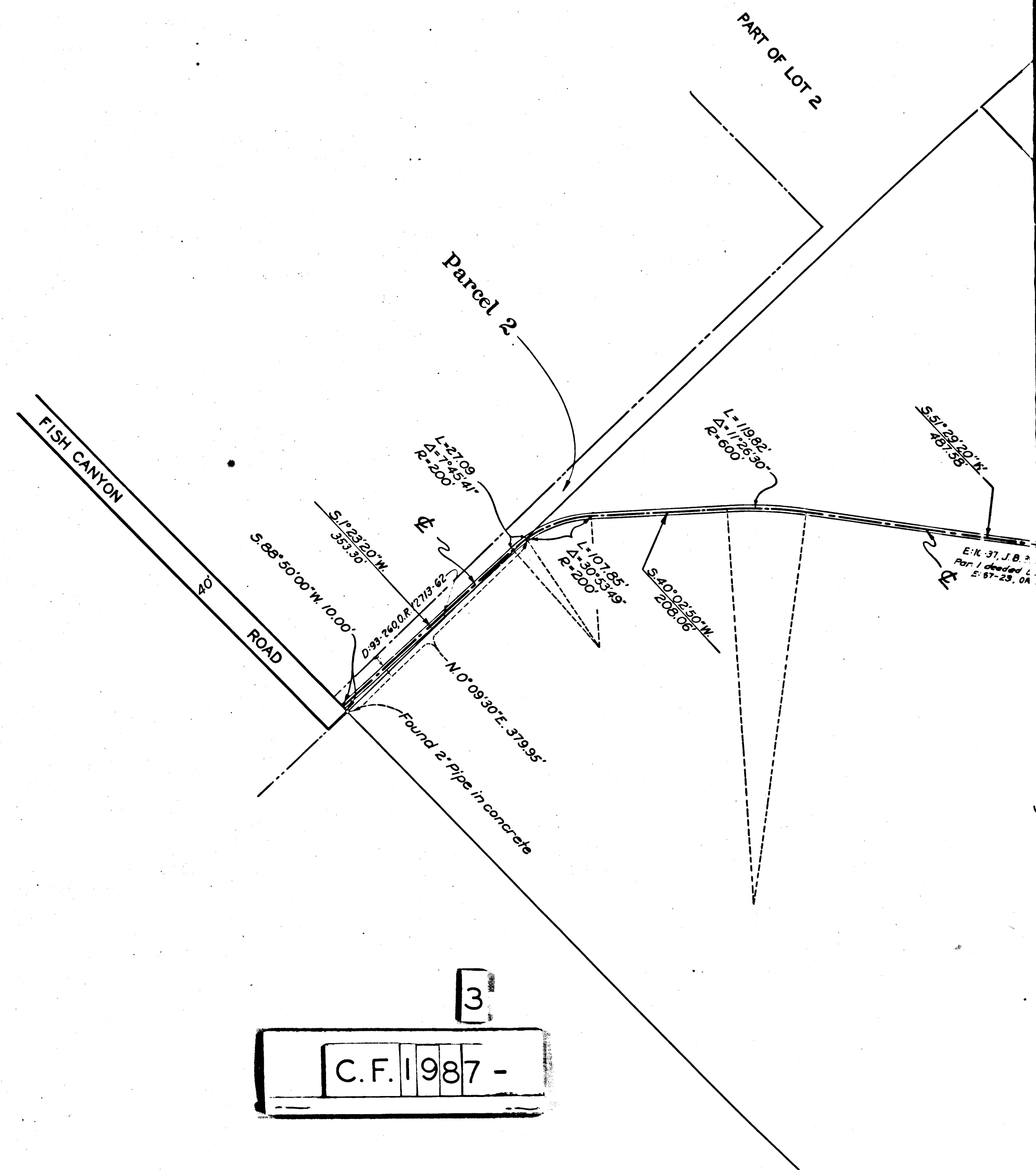

EXHIBIT 'D'

Scale: 1"=100'

SG 821 P



3

C.F. 1987 -

SUBDIVISION OF THE  
 R<sup>O</sup>. AZUSA DE DUARTE  
 M. R. 6-80 TO 82

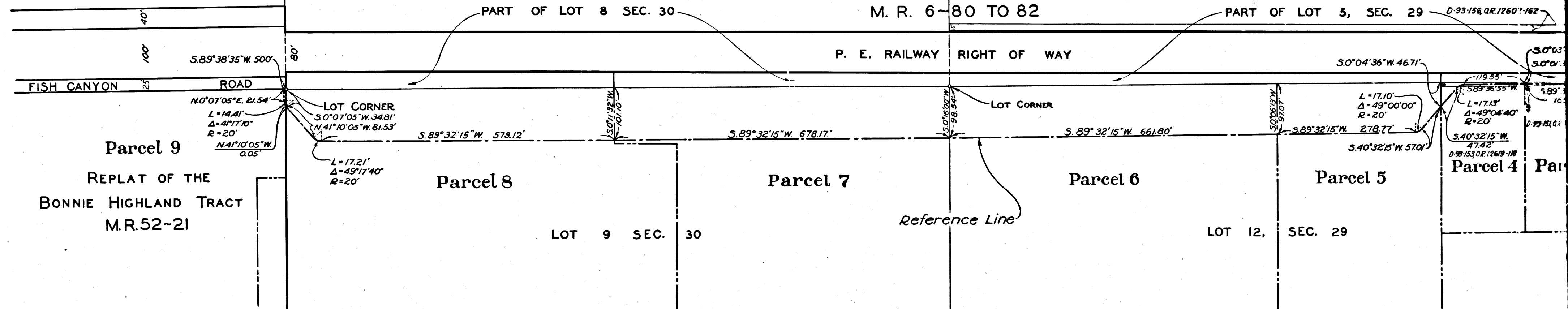
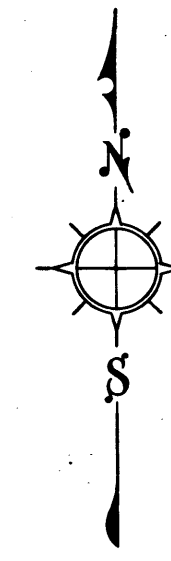

P. E. RAILWAY RIGHT OF WAY

Reference Line

(T. I. N. R. I. O. W.  
 S. B. B. & M.)

Note:-  
 The center line of Fish Canyon Road (Duarte Ave.), as shown on sheet 2 of County Surveyor's Map No. B-333, was used for the basis of bearings shown on this map.  
 Easements to be acquired are 8 ft. Rights of Way along the reference line as indicated except as to Parcel 9, which Right of Way is 11 ft.

4  
 C.F. 1987 -

EXHIBIT 'D'  
 Scale:- 1" = 100'

SIERRA MADRE TRACT  
 M. R. 4-502 & 503

ORANGE

AVE.

ARCADIA CITY LIMITS

TRACT No 948  
 M. & 17-21

FILE NUMBER  
 SG-808A

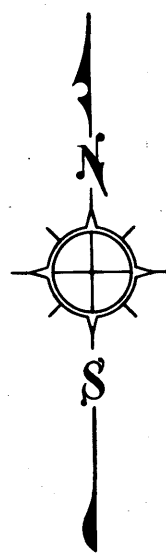

NOTE:-  
 County Surveyor's Map No. B-713-2 was used  
 as the basis of bearings shown hereon.  
 Easement to be acquired is 15' Right  
 or WAY along the Center Line indicated

RANCHO SANTA ANITA

Parcel 10

S. 89° 29' 50" W. 1991.76'

Center Line

EXHIBIT E

PLAN  
 Scale: 1"=100'

SIERRA MADRE TRACT  
 M.R. 4-502 & 503

ORANGE  
 AVE.

ARCADIA CITY LIMITS

TRACT No 948  
 M.B. 17-2

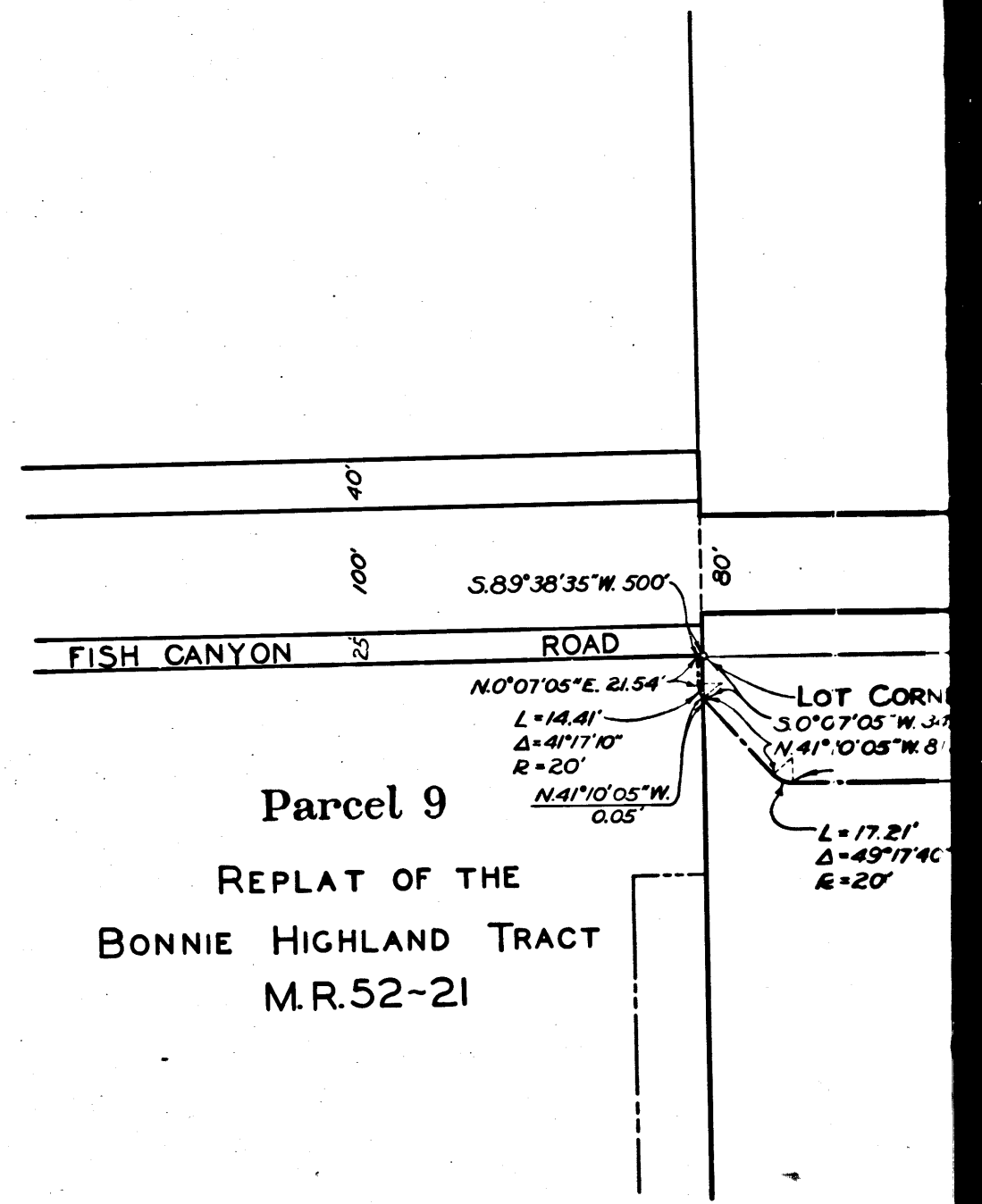

5  
 C.F. 1987 -

FILE NUMBER  
 SG808A

PALOMA ST.

N. 89° 38' 55" W.

AVE.

SIERRA MADRE VILLA

West line of Hearings Property (Formerly Lewis L. Bradbury)

(East edge of traveled road)

CITY LIMITS

PASADENA

RANCHO SANTA ANITA

Parcel 10

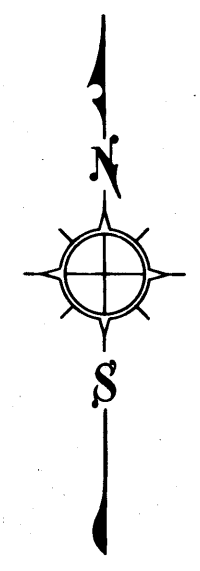

NOTE -  
County Surveyor's Map No. B-715  
as the basis of bearings shown here  
Easement to be acquired is 15' Right  
or WAY along the Center Line indicated

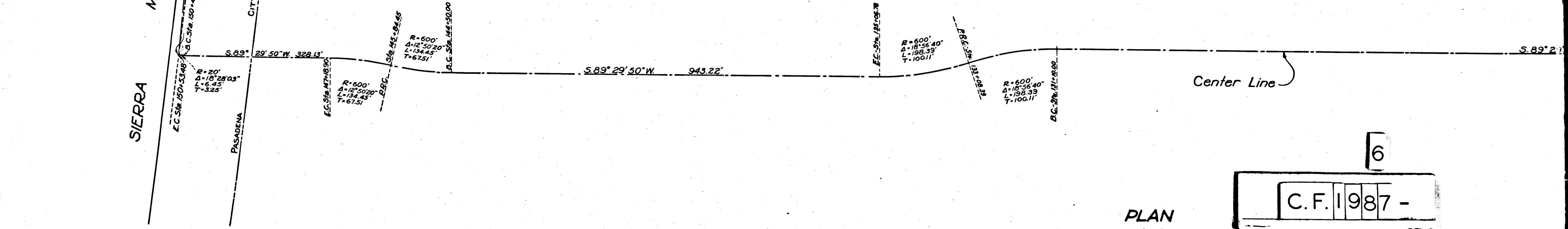

Center Line

PLAN  
Scale: 1"=100'

6  
C.F. 1987 -