

Superior Court Case No. LBC-6752
 Suit for Condemnation
 Filed March 25, 1935
 City of Long Beach - Pltff.
 Vs.
 A. C. Bradley, et al. Def.

Order authorizing Plaintiff to take immediate possession of parcels 5, 14, 15, 17, 22, 23, 25, 26, 27, 28, 29, 30, 31 and 32, rendered Apr. 3, 1935.
 Interlocutory judgment as to parcels 5, 14, 15, 22, 23, 25 to 28, 30 to 32, rendered Oct. 11, 1937. U.S. 221-110.
 Final judgment in favor of Pltff. as to parcels 5, 14, 15, 22, 23, 25 to 28, 30 to 32 rendered Nov. 30, 1937.

E:20-198, O.R. 15414-329

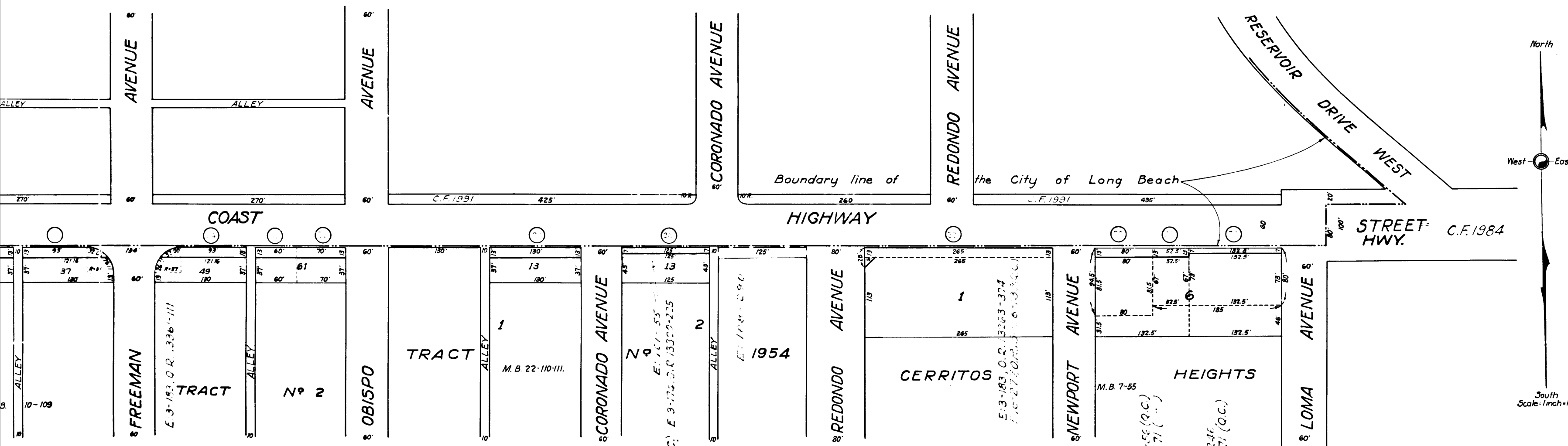

MAP SHOWING THE WIDENING OF
PACIFIC COAST STATE STREET HIGHWAY
 BETWEEN
 JUNIPERO AVENUE AND LOMA AVENUE
 IN THE CITY OF LONG BEACH

E:3-76, O.R. 13203-233 (O.C.)
 E:3-76, O.R. 13233-371 (O.C.)
 E:3-76, O.R. 13233-371 (O.C.)
 E:3-76, O.R. 13233-371 (O.C.)

E:3-194, O.R. 13400-56 (O.C.)
 E:3-194, O.R. 13378-71 (O.C.)
 E:3-194, O.R. 13378-71 (O.C.)

Red tint shows lands over, upon and across which an easement for public street purposes is sought.
 Yellow tint shows lands over and across which an easement for the extension of slopes of cuts and the extension of slopes of fills is sought.

C.F. 1992 -

025

STATE PACIFIC COAST

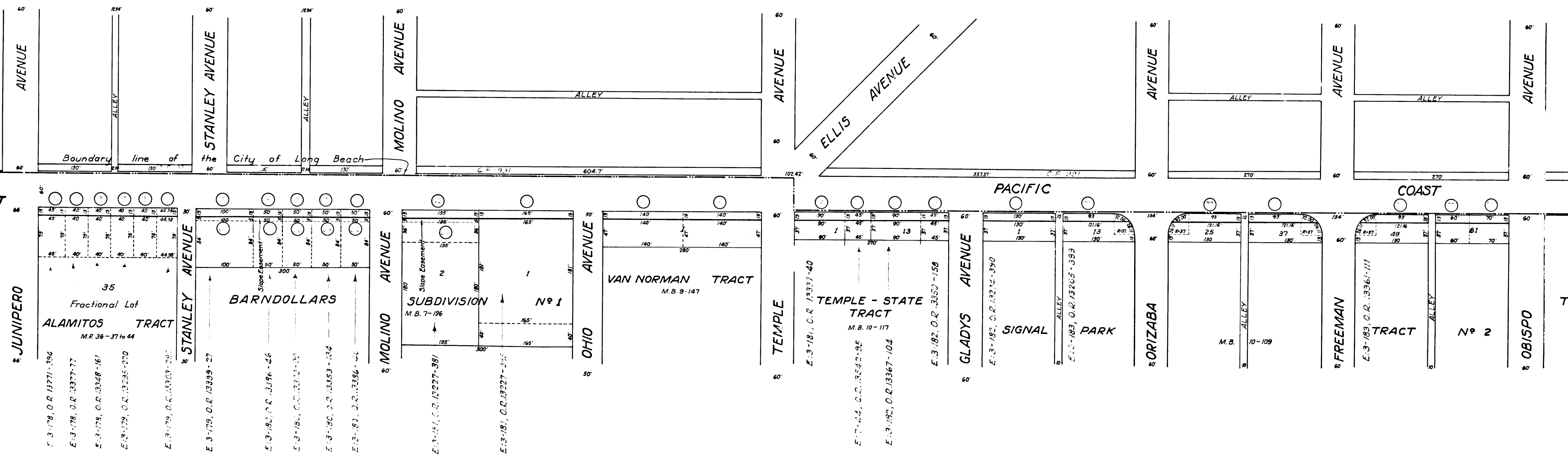

E. 3-235, O.R. 1374-222 (Q.C.)

2

C.F. 1992 -