

# MAP

SHOWING CERTAIN

## EASEMENTS AND RIGHTS OF WAY

LOCATED SOUTHEASTERLY OF RAMONA BOULEVARD AS PROPOSED TO BE OPENED AND/OR LAID OUT BETWEEN STATE STREET AND ALISO STREET UNDER ORDINANCE NO. 73493 AND EXTENDING FROM A POINT APPROXIMATELY 1280 FEET NORTHEASTERLY OF MACY STREET TO A POINT APPROXIMATELY 90 FEET NORTHEASTERLY OF MACY STREET WHICH EASEMENTS AND RIGHTS OF WAY ARE TO BE CONDEMNED FOR PUBLIC STREET PURPOSES FOR THE EXTENSION OF CERTAIN SLOPES OF FILLS AND/OR CUTS IN CONNECTION WITH THE PROPOSED IMPROVEMENT OF SAID RAMONA BOULEVARD

IN THE  
 CITY OF LOS ANGELES, CALIFORNIA

LLOYD ALDRICH CITY ENGINEER APRIL 1935

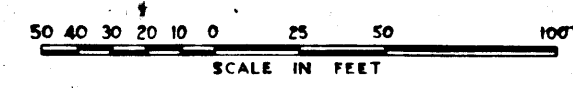

ALL IN ACCORDANCE WITH ORDINANCES NOS. 73751 AND 74843

**NOTES:**

EASEMENTS AND RIGHTS OF WAY TO BE CONDEMNED FOR PUBLIC STREET PURPOSES FOR THE EXTENSION OF FILLS AND/OR CUTS SHOWN HATCHED THUS DOTTED LINES AND DIMENSIONS SHOW PROPERTY HOLDINGS IN THOSE CASES WHERE THEY DIFFER FROM RECORDED SUBDIVISIONS. FIGURES AND LETTERS IN CIRCLES INDICATE THE PARCELS AS SET FORTH IN PARAGRAPH XIII OF THE COMPLAINT.

Superior Court Case No. 387748  
 Suit for Condemnation  
 Filed May 13, 1935  
 City of Los Angeles, Plaintiff  
 Vs  
 J. Earl H. [unclear], Defendants  
 I.J. as to Parcel 30-E, rendered  
 June 8, 1935, J.B. 1005-217.  
 All parcels dismissed except Parcel 30-E.  
 Final Judgment in favor of Pltff as to  
 Parcel 30-E, rendered October 17, 1938.

LLOYD ALDRICH

1ST-JA

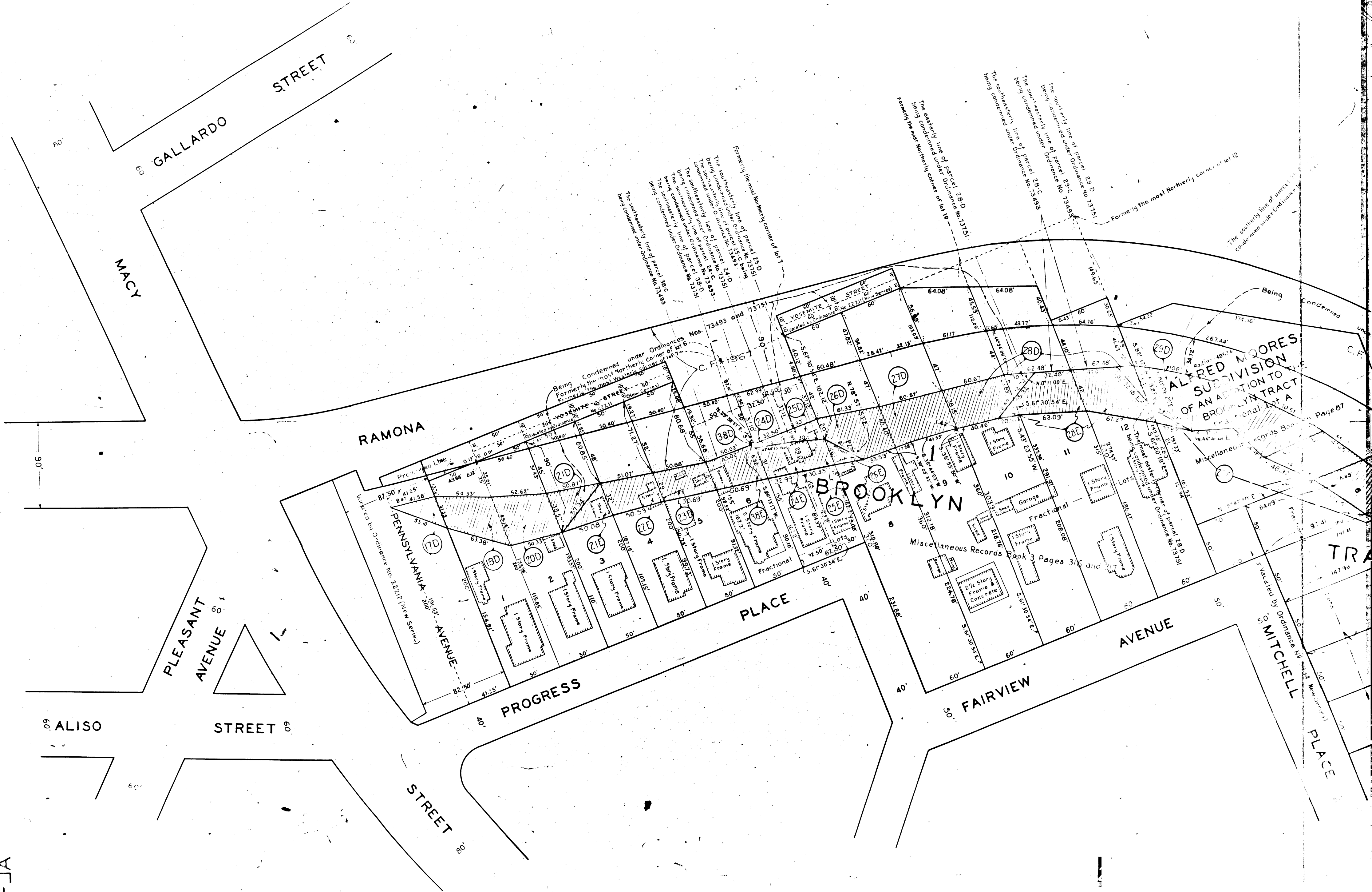

1ST-JA