

S8T-JA

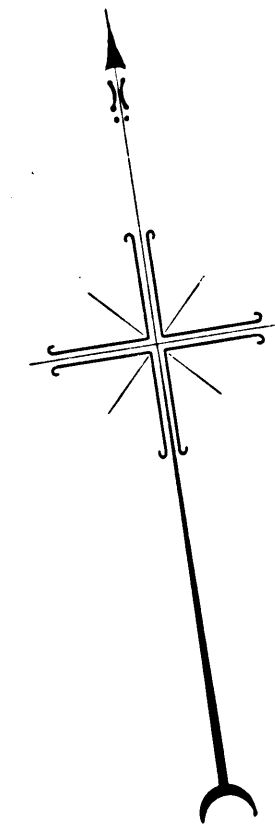

MAP

SHOWING LAND TO BE CONDEMNED FOR THE OPENING, WIDENING, EXTENDING AND/OR LAYING OUT OF A NEW STREET TO BE KNOWN AS **OLYMPIC BOULEVARD** BETWEEN CRENSHAW BOULEVARD AT TENTH STREET AND LUCERNE BOULEVARD AT OLYMPIC BOULEVARD ALSO FOR THE WIDENING OF **OLYMPIC BOULEVARD** ADJACENT TO THE NORTHERLY LINE THEREOF BETWEEN LUCERNE BOULEVARD AND A POINT 121.56 FEET WESTERLY THEREFROM ALSO SHOWING CERTAIN REAL PROPERTIES TO AND FROM WHICH CERTAIN RIGHTS OF INGRESS AND EGRESS AND CERTAIN OTHER RIGHTS AND EASEMENTS APPURTENANT TO SAID REAL PROPERTIES ARE TO BE CONDEMNED FOR PUBLIC STREET PURPOSES IN AND TO A NEW STREET TO BE KNOWN AS **OLYMPIC BOULEVARD** BETWEEN CRENSHAW BOULEVARD AT TENTH STREET AND LUCERNE BOULEVARD AT OLYMPIC BOULEVARD ALSO IN AND TO **OLYMPIC BOULEVARD** ADJACENT TO THE NORTHERLY LINE THEREOF BETWEEN LUCERNE BOULEVARD AND A POINT 121.56 FEET WESTERLY THEREFROM ALSO IN AND TO CERTAIN ADJACENT PUBLIC STREETS ALSO SHOWING CERTAIN EASEMENTS AND RIGHTS-OF-WAY TO BE CONDEMNED FOR PUBLIC STREET PURPOSES FOR THE EXTENSION OF CERTAIN SLOPES OF FILLS AND/OR CUTS ALL IN CONNECTION WITH THE PROPOSED IMPROVEMENT OF SAID NEW STREET TO BE KNOWN AS **OLYMPIC BOULEVARD** AND CERTAIN ADJACENT PUBLIC STREETS **IN THE CITY OF LOS ANGELES CALIFORNIA**
 LLOYD ALDRICH-CITY ENGINEER APRIL 1935

ALL IN ACCORDANCE WITH ORDINANCE NO. 74957

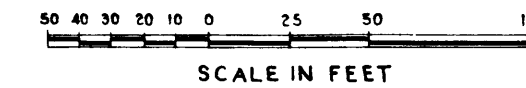

For dedication, establishment, and naming see Ord. 77351.

INDEX 5
 Superior Court Case No. 388088
 Suit for Condemnation
 Filed May 20, 1935
 City of Los Angeles, Plaintiff
 Vs
 C.W. Hunter, et al., Defendants
 Case dismissed as to parcels 8A, 8B, 18A, 18B, 21A, 31A, 31B, 32A and 36B on Feb. 17, 1936.
 Interlocutory judgment as to parcels 9A, 9B, 19A, 19B, 20A, 20B, 29A, 34A, 34B, 35B, 37B, 38B, 40B, 41C, 41S, 41C, 42B, 42C, 43B, 43C, 44B and 44C, rendered May 24, 1936. J.B. 934-97.
 Interlocutory judgment as to parcels 10A and 17A, rendered Apr. 9, 1936. Judg. BK. 934-151.
 Interlocutory judgment as to parcels 16A, 16B, 33A and 33B, rendered May 26, 1936. Judg. BK. 934-320.
 Final Judgment in favor of Plaintiff as to parcels 10A, 10B, 10A, 16A, 16B, 17A, 19A, 19B, 20A, 20B, 29A, 33A, 33B, 34A, 34B, 35B, 37B, 38B, 40B, 41C, 41S, 41C, 42B, 42C, 43B, 43C, 44B and 44C, rendered June 15th, 1936.
 E.H. 46, O.R. 4250-51.
 Case dismissed as to parcels 22A, 23B, 24A and 25A, on Nov. 10, 1937.
 Case dismissed as to parcels 8A, 8B, 18A, 18B, 21A, 31A, 31B, 32A and 36B Nov. 10-1937.

SHT 5

AL-782

C.F. 1996 -

S8T-JA

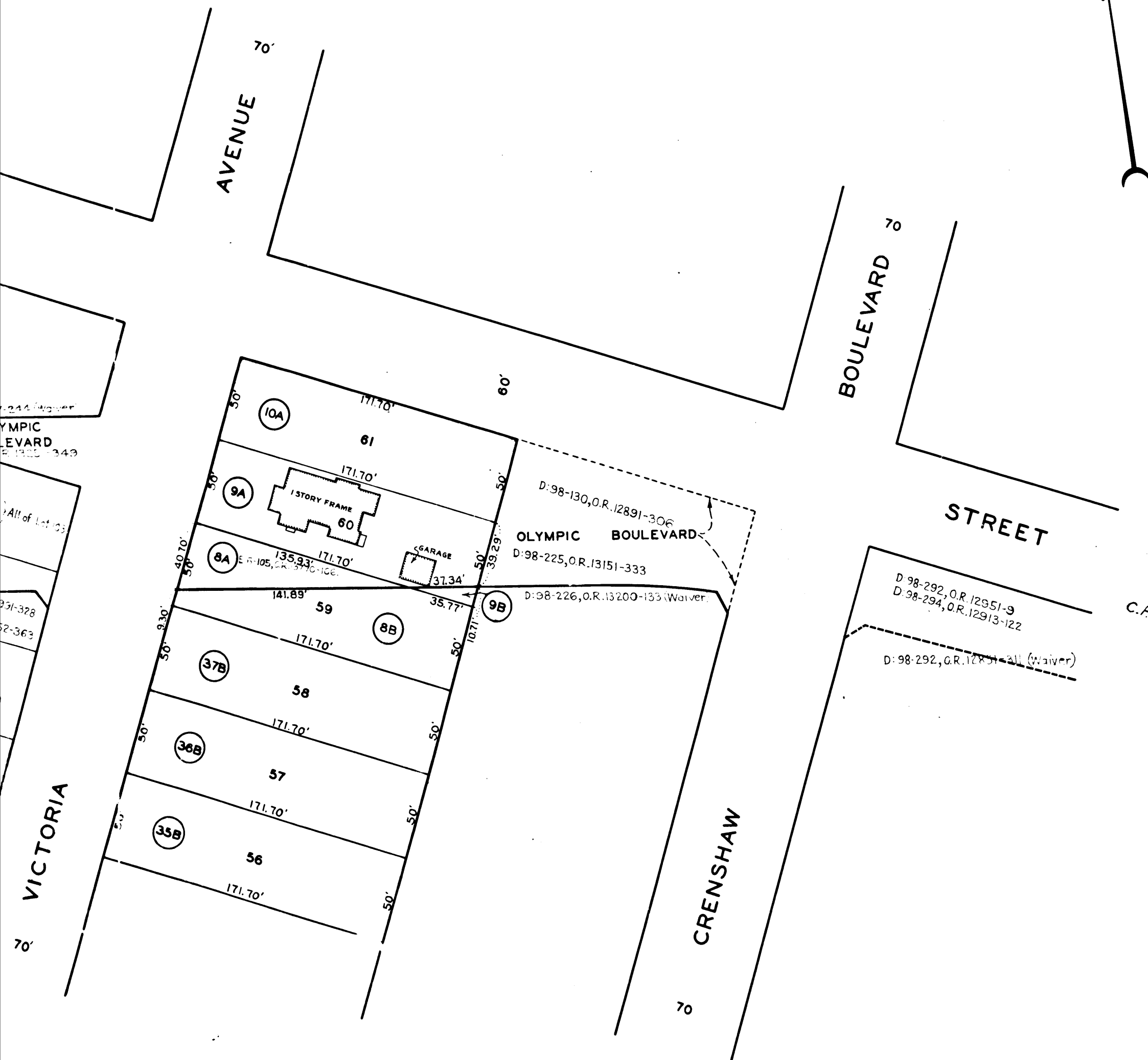

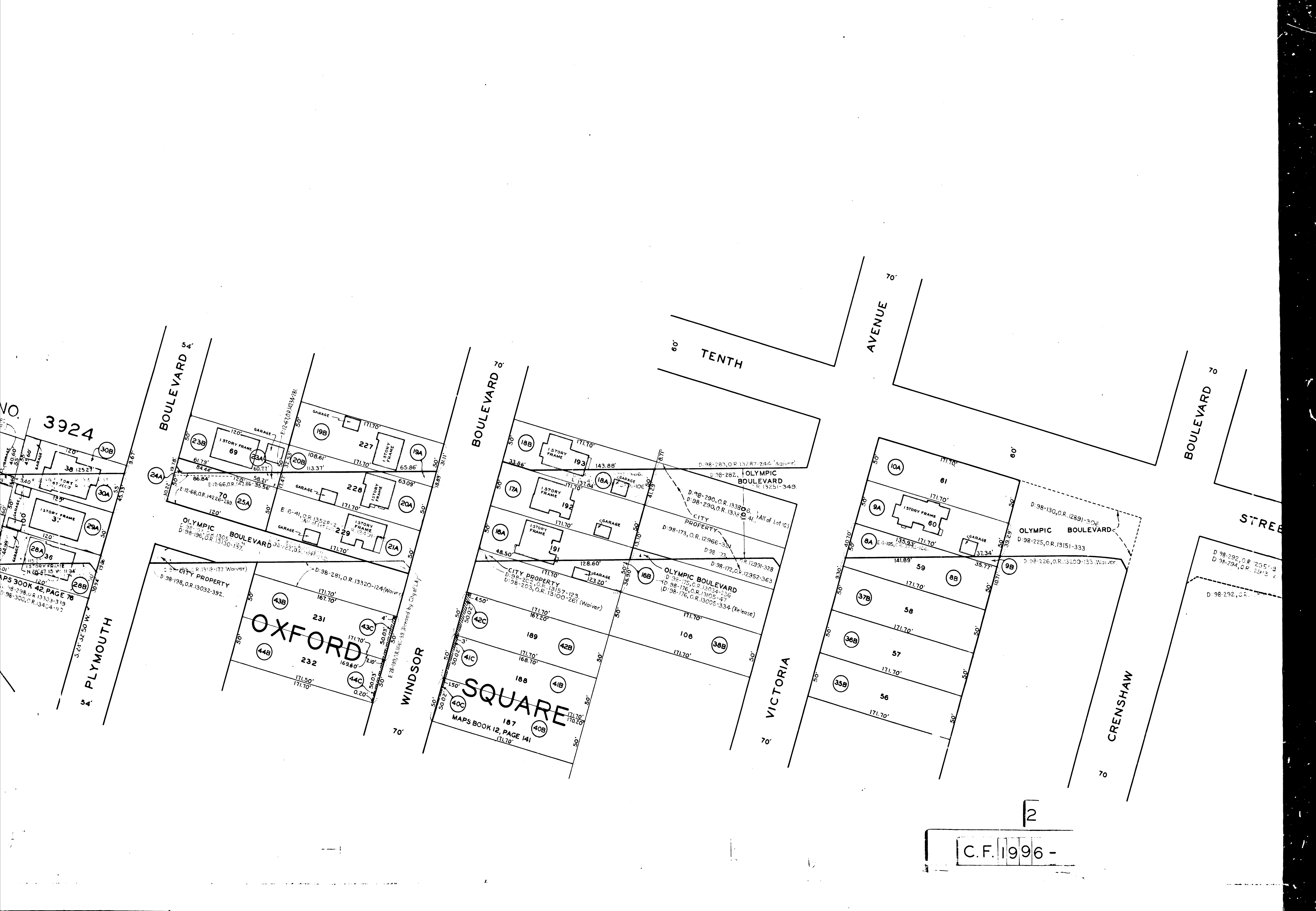

2
C.F. 1996 -

S8T-JA

S8T-JA

