

San Fernando Rd. West
Aviation Drive to Goodwin Ave
Charge No. 14759.

MAP
SHOWING CERTAIN REAL PROPERTY TO BE
CONDEMNED FOR PUBLIC STREET PURPOSES
FOR THE WIDENING AND LAYING OUT OF
SAN FERNANDO ROAD WEST
ALONG THE NORTHEASTERLY LINE THEREOF
BETWEEN A POINT
APPROXIMATELY THREE HUNDRED FIFTY (350) FEET
NORTHWESTERLY OF
CUTTER STREET,
AND A POINT
APPROXIMATELY ONE HUNDRED FIFTY (150) FEET
NORTHWESTERLY OF
CUTTER STREET

IN THE CITY OF LOS ANGELES, CAL.
IN ACCORDANCE WITH ORDINANCE NO. 75035.
LLOYD ALDRICH, CITY ENGINEER.
JUNE 1935.
SCALE; 1 INCH = 100 FEET.

INDEX 40

NOTE:
Land to be condemned shown colored red.

Superior Court Case No. 389827
Suit for Condemnation.
Filed July 2, 1935
City of Los Angeles, Plaintiff
Vs
The Sou. Pac. R.R. Co., et al., Def.
Order authorizing Plaintiff to
take immediate possession, rendered
July 16, 1935.
Interlocutory judgment as per map,
rendered Mar. 12, 1938, J.B. 997-III.
Final Judgment in favor of Plaintiff, as per
map, rendered August 5th, 1938.

E-24-218, O.R. 15923-213.

A-6380

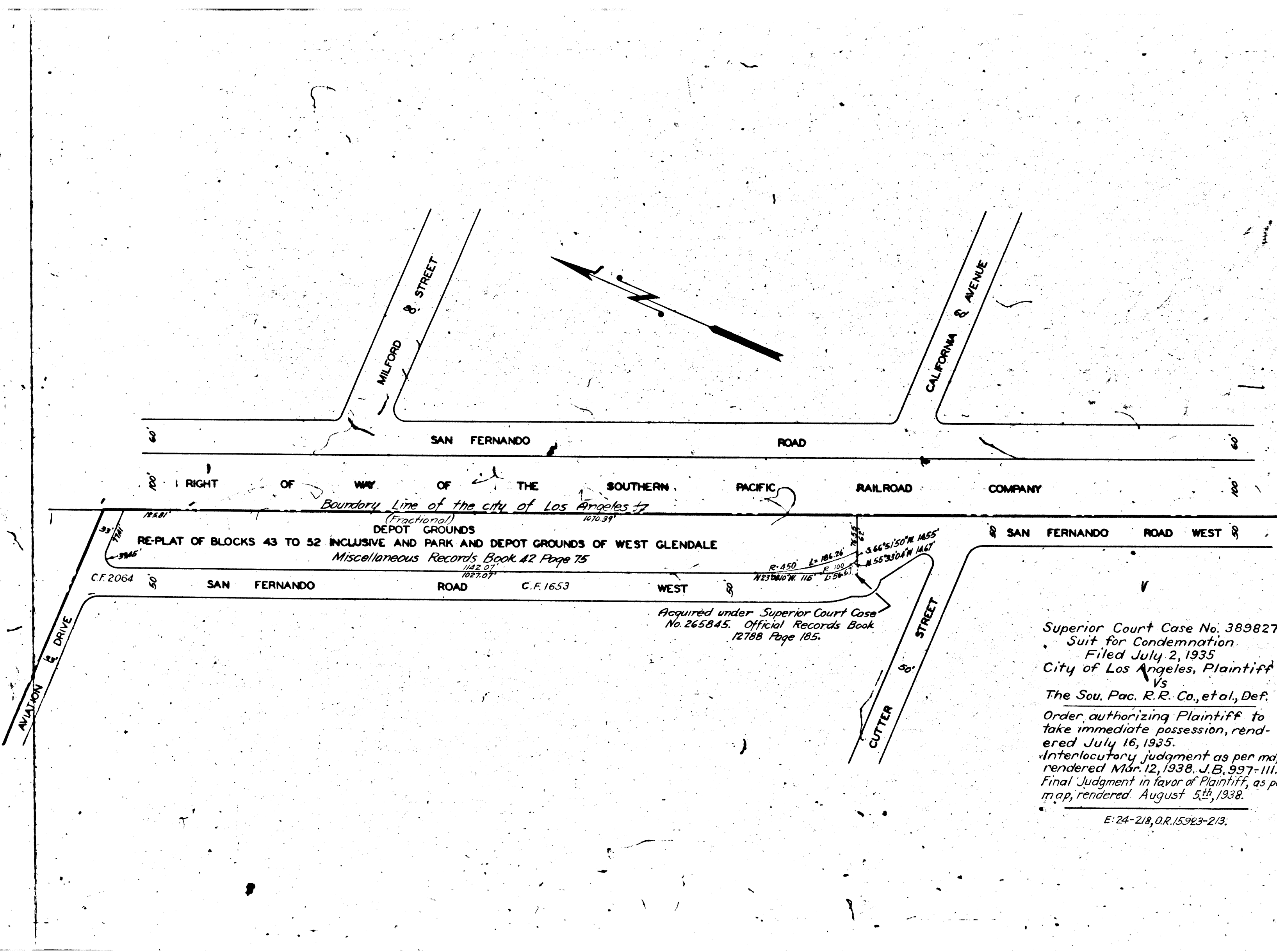

RIGHT OF WAY OF THE SOUTHERN PACIFIC RAILROAD COMPANY

Boundary Line of the city of Los Angeles

RE-PLAT OF BLOCKS 43 TO 52 INCLUSIVE AND PARK AND DEPOT GROUNDS OF WEST GLENDALE
(Fractional)
Miscellaneous Records Book 42 Page 75

Acquired under Superior Court Case
No. 265845. Official Records Book
12788 Page 185.

Superior Court Case No. 389827
Suit for Condemnation.
Filed July 2, 1935
City of Los Angeles, Plaintiff
Vs
The Sou. Pac. R.R. Co., et al., Def.
Order authorizing Plaintiff to
take immediate possession, rendered
July 16, 1935.
Interlocutory judgment as per map,
rendered Mar. 12, 1938, J.B. 997-III.
Final Judgment in favor of Plaintiff, as per
map, rendered August 5th, 1938.

E-24-218, O.R. 15923-213.

A-6380