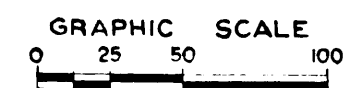

EXHIBIT "A"

DIST.	COUNTY	ROUTE	SEC.
VII	L.A.	168	B

*J. C. F. 2013*  
 District Engineer Dist. VII  
 Nov. 18 - 1935

PROPOSED RELOCATION  
 OF SAN GABRIEL BLVD.  
 SOUTH OF WHITTIER BLVD.  
 (RIGHT OF WAY MAP)



Superior Court Case No. 396740  
 Suit for Condemnation  
 Filed Dec. 26, 1935  
 People of the State of Cal., Plff.  
 Vs  
 Bertha M. Hepler, et al., Def.  
 Order authorizing Plff. to take  
 immediate possession, rendered  
 Dec. 26, 1935.  
 Interlocutory judgment as to parcels  
 3, 5, 7, 8, 9, 10 and 15, rendered Feb. 8,  
 1937. Judg. Bk. 958-288.  
 Interlocutory judgment as to parcel  
 1, rendered Feb. 13, 1937. J.B. 258-305  
 Final judgment in favor of Plff. as  
 per parcel No. 1, rendered Feb. 13, 1937.  
 RANCHO PASO DE BARTOLO E16-72, O.R. 14802-141  
 Final judgment in favor of Plff. as per  
 parcels 3-5, 7-9, 10 and 15 rendered  
 February 25, 1937.  
 E16-74, O.R. 14851-25  
 Case dismissed as to all remaining  
 parcels on Apr. 7, 1937.

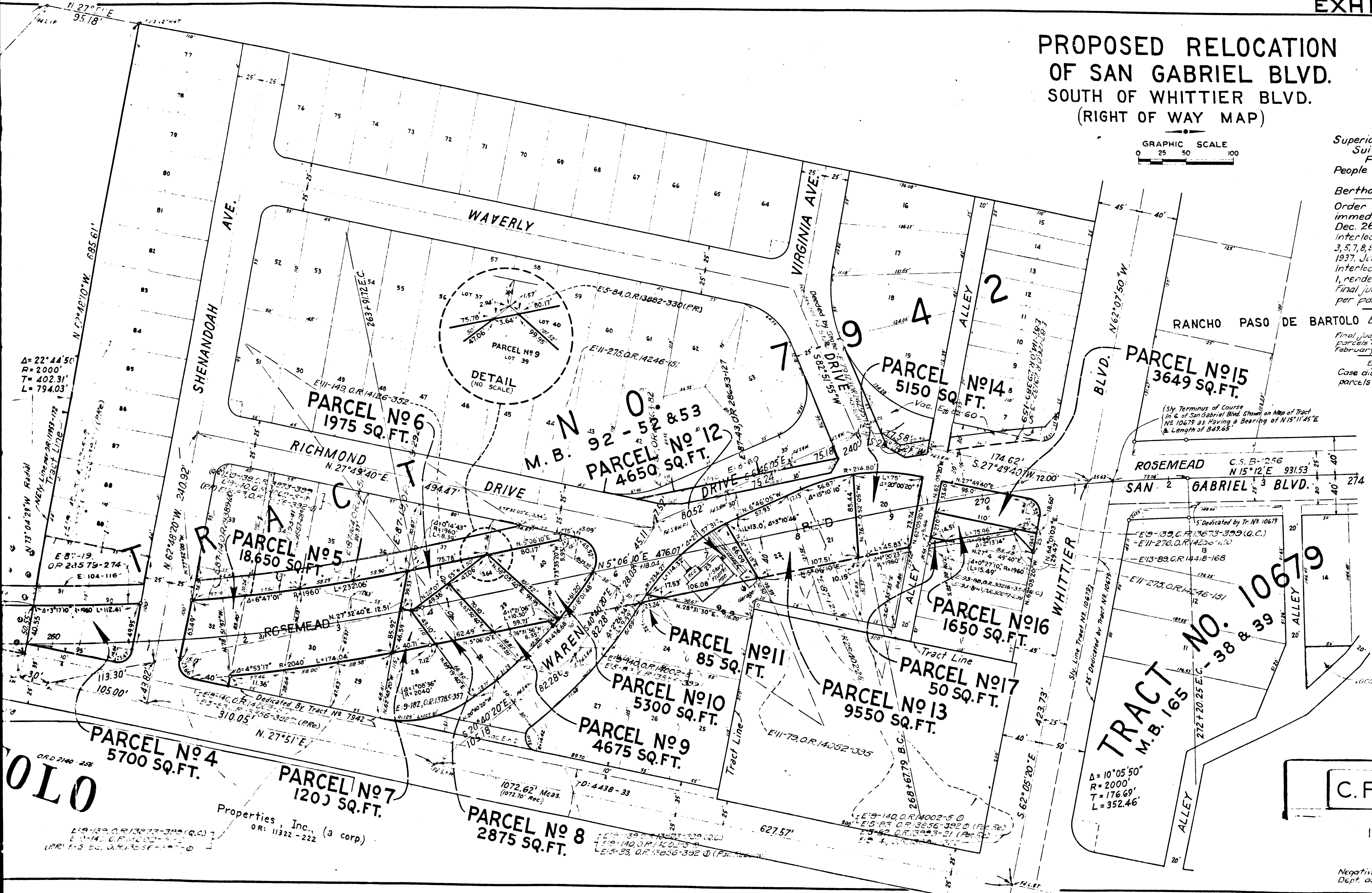

Δ = 22° 44' 50"  
 R = 2000'  
 T = 402.31'  
 L = 794.03'

5/8" Terminus of Course  
 in E. of San Gabriel Blvd. Shown on Map of Tract  
 No. 10679 as Having a Bearing of N 15° 11' 45" E  
 & Length of 849.65'

LOLO

Properties, Inc. (a corp)  
 O.R. 11322-222

C.F. 2013 -

INDEX 36

Negative of this map filed in Blue Print  
 Dept. as Negative No. 243.

RANCHO

PASO

DE

BARTOLO

PARCEL No 2  
0.02 AC.

PARCEL No 1  
0.183 AC.

PARCEL No 3  
0.286 AC.

PARCEL No 5  
18,650 SQ.FT.

PARCEL No 4  
5700 SQ.FT.

PARCEL No 7  
1200 SQ.FT.

PARCEL No 8  
2875 SQ.FT.

PARCEL No 6  
1975 SQ.FT.

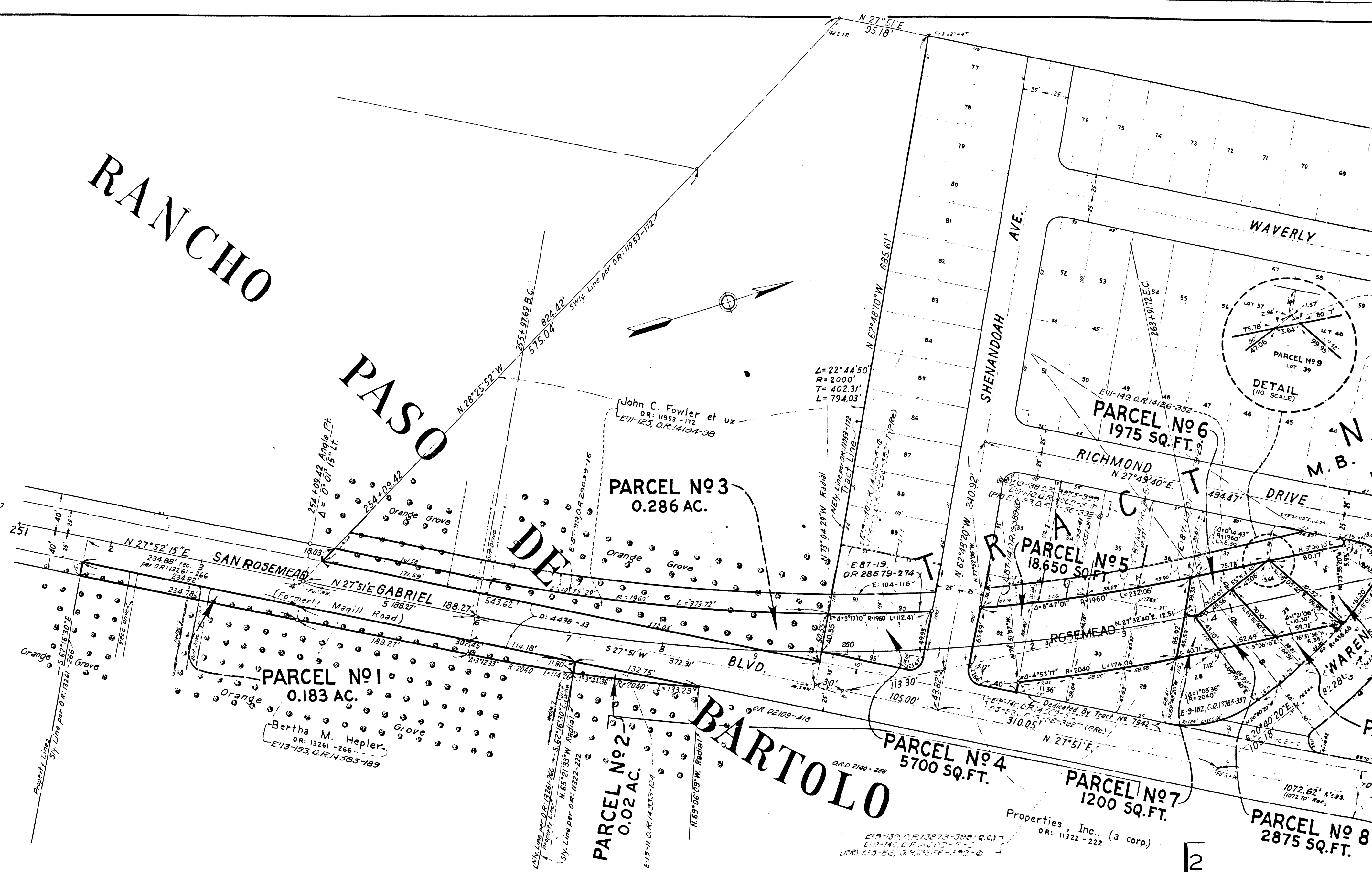
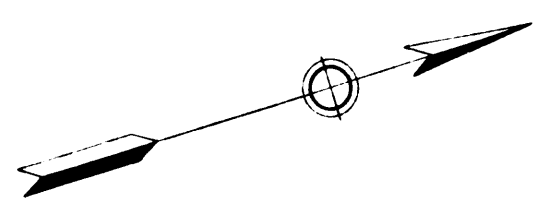
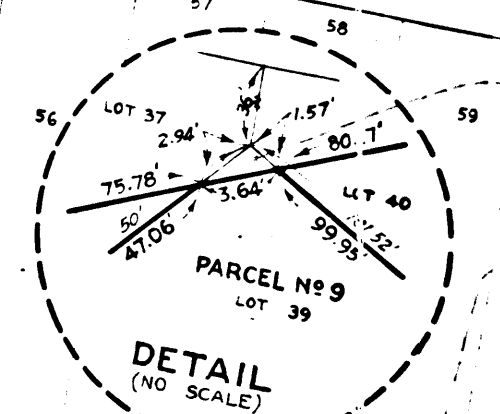

Properties, Inc., (a corp)  
OR: 11322-222

C.F. 2013 -