

Superior Court Case No. 403521
Suit for Condemnation
Filed June 19, 1936
City of Los Angeles, Plaintiff
Vs
Minnie Brill Whittier, et al., Def.
Case dismissed as to parcels 1A, 1B,
3A, 3B, 4A and 4B, July 7, 1936.
Interlocutory judgment as to par-
cels 2A and 2B, rendered July 14,
1937. J.B. 971-357.
Final Judgment in favor of Plaintiff
as to Parcels 2-A & 2-B, rendered
August 23rd, 1937.

*E:18-101, O.R. 15190-189.

MAP

SHOWING LAND TO BE CONDEMNED FOR THE WIDENING OF
PORTIONS OF THE NORTHWESTERLY ROADWAY OF
SANTA MONICA BOULEVARD
ALONG THE NORTHWESTERLY LINE THEREOF

BETWEEN
GREENFIELD AVENUE
AND
BENTLEY AVENUE

ALSO SHOWING CERTAIN REAL PROPERTIES
TO AND FROM WHICH

CERTAIN RIGHTS OF INGRESS AND EGRESS
AND CERTAIN OTHER RIGHTS AND EASEMENTS APPURTENANT TO SAID REAL PROPERTIES

ARE TO BE CONDEMNED FOR PUBLIC STREET PURPOSES
IN AND TO THE NORTHWESTERLY ROADWAY OF

SANTA MONICA BOULEVARD
AS PROPOSED TO BE WIDENED

IN THE CITY OF LOS ANGELES CALIFORNIA
IN ACCORDANCE WITH ORDINANCE NO. 76418

LLOYD ALDRICH CITY ENGINEER MAY 1936

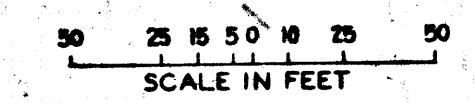

NOTES
LAND TO BE CONDEMNED FOR PUBLIC STREET PURPOSES SHOWN COLORED RED
PROPERTIES TO AND FROM WHICH CERTAIN RIGHTS OF INGRESS AND EGRESS ARE TO
BE CONDEMNED FOR PUBLIC STREET PURPOSES SHOWN COLORED YELLOW
FIGURES AND LETTERS IN CIRCLES INDICATE THE PARCELS AS SET FORTH IN
PARAGRAPH XII OF THE COMPLAINT

INDEX 2

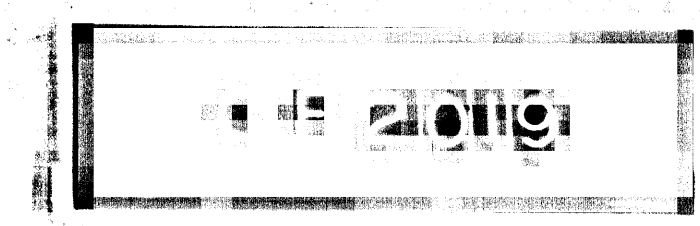

A-610

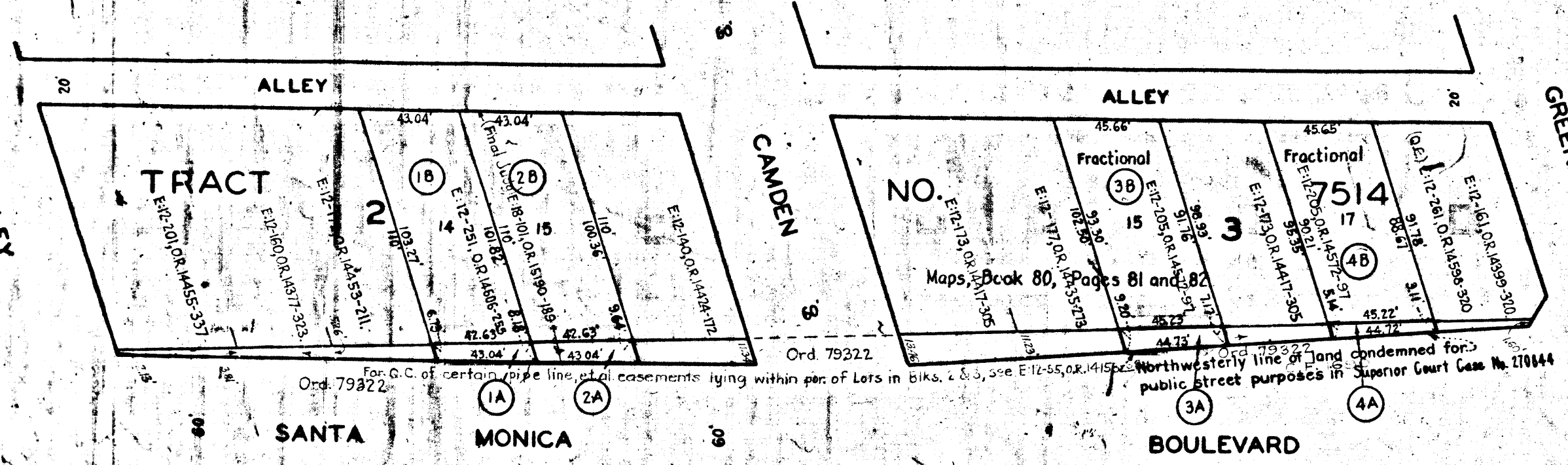

RIGHT OF WAY OF THE PACIFIC ELECTRIC RAILWAY COMPANY

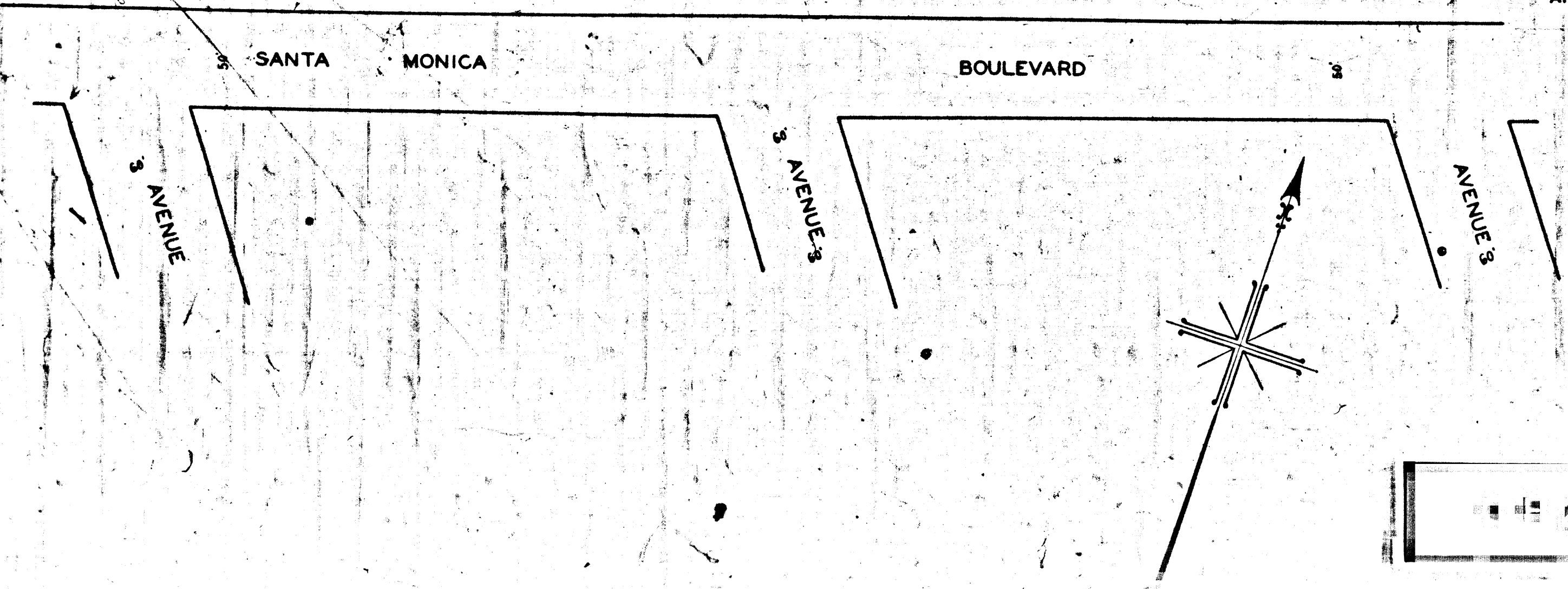

00-3-A

CITY OF LOS ANGELES

00-3-A