

Y-0403

30403-A

RELINQUISH TO THE ENGINEER'S ORDER
CITY OF LOS ANGELES
PROPERTY OF THE

AVALON BLDG.-SLA...
CHANGE NO. 53587

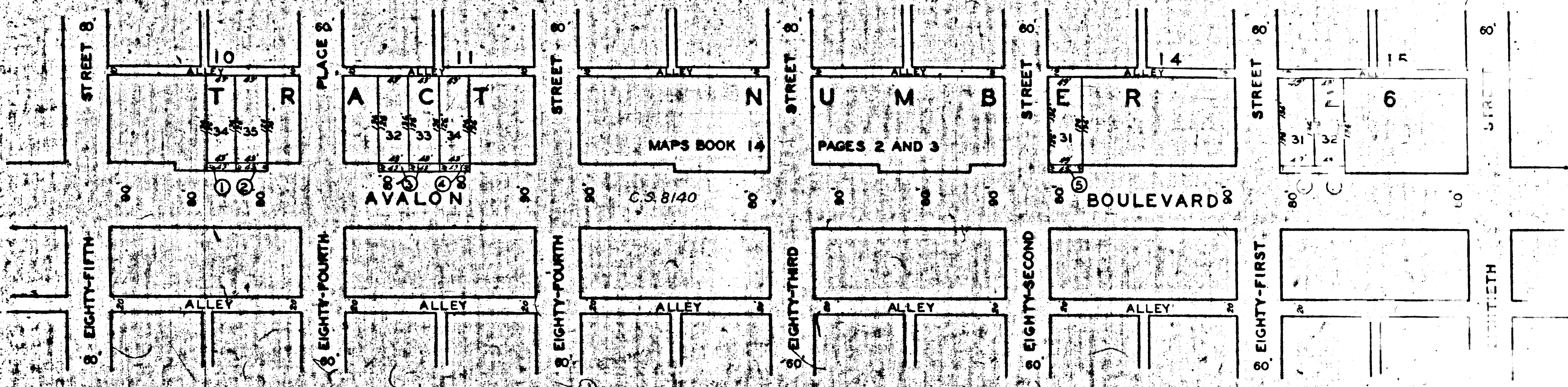

Superior Court Case No. 405116
 Suit for Condemnation
 Filed Aug. 5, 1936
 City of Los Angeles, Plaintiff
 vs
 Jesse I. Napper, et al., Def.
 Order authorizing Pltff. to take
 immediate possession, rendered
 Dec. 15, 1936.
 I.J. as to parcel 4, rendered Apr.
 14, 1937. J.B. 965-272.
 I.J. as to parcel 1, rendered Apr.
 26, 1937. J.B. 969-134.
 I.J. as to parcels 3 and 6, render-
 ed June 21, 1937. J.B. 969-397.
 I.J. as to parcel 2, rendered Aug. 18,
 1937. J.B. 980-58.
 Case dismissed as to parcel 7, Aug.
 23, 1937.
 I.J. as to parcel 5, rendered Nov. 16,
 1937. J.B. 980-281.
 Final Judgment in favor of Pltff. as to
 parcels 1 to 6, rendered November 19, 1937.

E:18-187, O.R. 15333-278.

MAP
 SHOWING CERTAIN REAL PROPERTY TO BE
 CONDEMNED FOR PUBLIC STREET PURPOSES
 FOR THE WIDENING OF PORTIONS OF
 AVALON BOULEVARD

ALONG THE WESTERLY LINE THEREOF
 BETWEEN
 EIGHTIETH STREET AND EIGHTY-FIRST STREET
 IN THE CITY OF LOS ANGELES
 IN ACCORDANCE WITH CHAPTER 15, SECTION 445
 LLOYD ALDRICH, CITY ENGINEER
 MAY 1933

SCALE: 1 INCH = 100 FEET

NOTE: LAND TO BE CONDEMNED SHOWN IN RED
 FIGURES IN CIRCLES INDICATE THE PARCELS REFERRED TO IN
 PARAGRAPH IX OF THE COMPLAINT.

A-6403

RELINQUISH TO THE ENGINEER'S ORDER
CITY OF LOS ANGELES
PROPERTY OF THE