

MAP

SHOWING CERTAIN REAL PROPERTIES TO AND FROM WHICH CERTAIN RIGHTS OF INGRESS AND EGRESS AND CERTAIN OTHER RIGHTS AND EASEMENTS APPURTENANT THERETO ARE TO BE CONDEMNED ALSO SHOWING CERTAIN EASEMENTS AND RIGHTS OF WAY TO BE CONDEMNED FOR THE EXTENSION OF CERTAIN SLOPES OF FILLS AND/OR CUTS ALL FOR PUBLIC STREET PURPOSES IN CONNECTION WITH THE PROPOSED IMPROVEMENT OF THAT CERTAIN PUBLIC STREET KNOWN AS **FIGUEROA STREET** BETWEEN 120 FEET EASTERLY OF COTTAGE HOME STREET AND ADOBE STREET IN THE CITY OF LOS ANGELES, CALIF. IN ACCORDANCE WITH ORDINANCE NO. 76834 LLOYD ALBRICH - CITY ENGINEER JUNE 1936

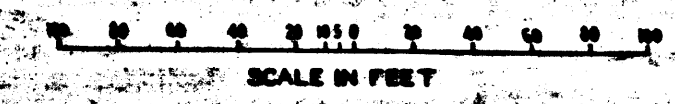

NOTES
PROPERTIES TO AND FROM WHICH CERTAIN RIGHTS OF INGRESS AND EGRESS, AND CERTAIN OTHER APPURTENANT RIGHTS AND EASEMENTS ARE TO BE CONDEMNED SHOWN OUTLINED IN YELLOW. EASEMENTS AND RIGHTS-OF-WAY TO BE CONDEMNED FOR THE EXTENSION OF CERTAIN SLOPES OF FILLS AND/OR CUTS SHOWN THUS. DOTTED LINES AND FIGURES SHOW PROPERTY HOLDINGS IN THOSE CASES WHERE THEY DIFFER FROM RECORDED SUBDIVISIONS. FIGURES AND LETTERS IN CIRCLES INDICATE THE PARCEL NUMBERS AS SET FORTH IN PARAGRAPH II OF THE COMPLAINT.

Superior Court Case No. 405078
Suit for Condemnation
Filed Aug 3, 1936
City of Los Angeles, Plaintiff
Vs
Calvin C. Green, et al., Def.
Order authorizing Plaintiff to take immediate possession, rendered Aug 5, 1936.
I.J. as to parcels 41B and 41C, rendered Oct. 29, 1936. I.J. 35-3594
I.J. as to parcels 29B and 29C, rendered June 20, 1938. I.J. 1065-132
I.J. as to parcels 38B, 38C, 40B and 40C, rendered July 11, 1933. I.J. 1065-132

Final Judgment in favor of Plaintiff as to parcels 38-B, 38-C, 40-B, 40-C, 41-B & 41-C, rendered June 27th, 1933.

E-31-142, O.R. 16799-33.

JUNE 10 1936 RECORDED IN THE OFFICE OF THE CITY ENGINEER

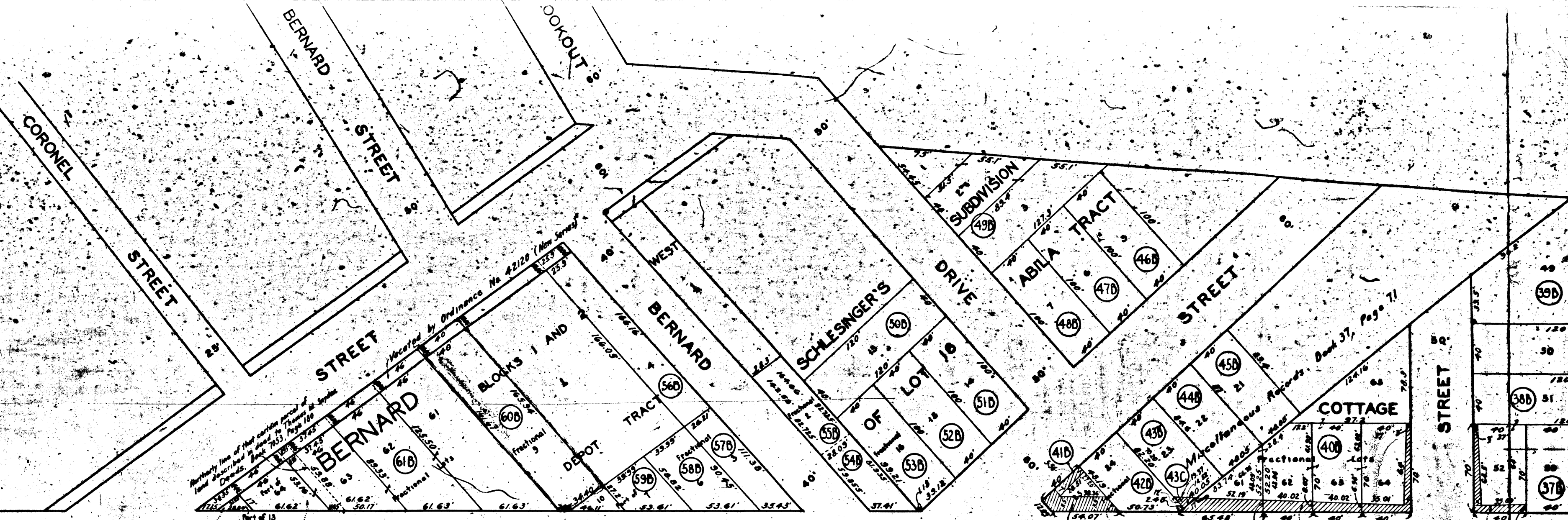

PUBLIC STREET KNOWN AS FIGUEROA STREET

Condemned for public street purposes
(known as Figueroa Street) in Case No. 258,421
of the Superior Court of the State of California

