

| DIST. | CO. | RTE. | SEC. |
|-------|------|------|------|
| VII | L.A. | 158 | B |

APPROVED July 10TH 1936
[Signature]
 DIST. ENGR., DIST. VII

EXHIBIT "A"

Superior Court Case No. 40552
 Suit for Condemnation
 Filed Aug. 17, 1936
 People of the State of Calif., P'tff.
 Vs
 Title Ins. & Trust Co., et al., Def.
 Order authorizing P'tff. to take
 immediate possession, rendered
 Aug. 17, 1936.
 Case dismissed July 16, 1937.

INDEX 23

STATE OF CALIFORNIA
 DEPARTMENT OF PUBLIC WORKS
 DIVISION OF HIGHWAYS

RIGHT OF WAY MAP OF ROAD VII-L.A.-158-B CENTINELA AVE. TO JEFFERSON BLVD.

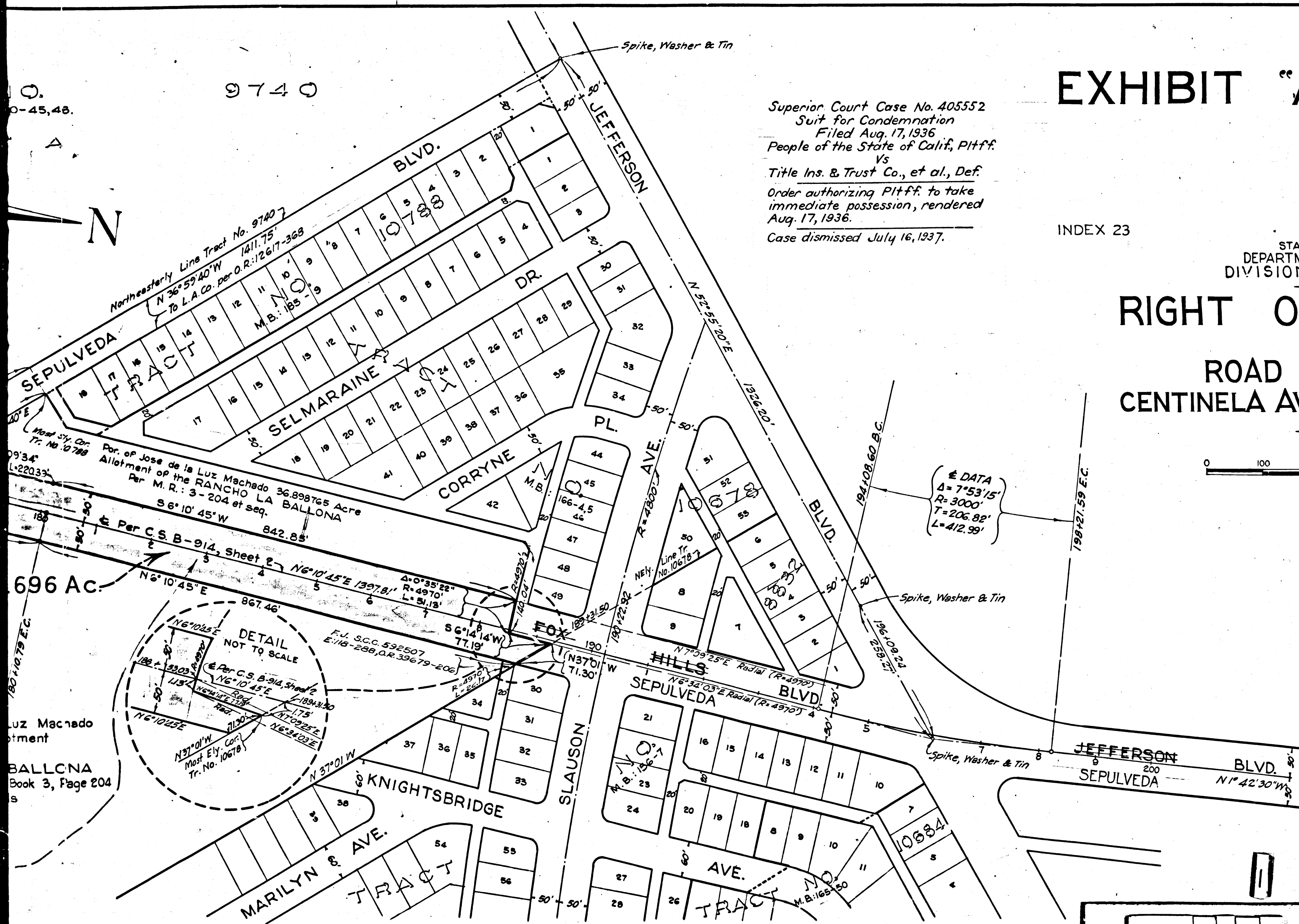

9740
 0-45.48

696 Ac.

Jose de la Luz Machado
 Allotment
 BALLONA
 Book 3, Page 204

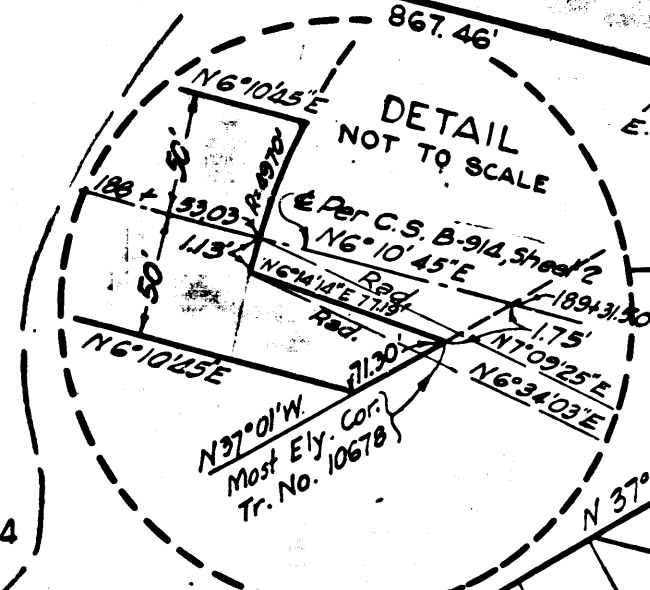

C.F. 2024-

(Handwritten) Neg 270

Negative of this map filed in Blue
 Print Dept. as Negative No. 270.

CONC. MONUMENT
STA. 5, RANCHO LA BALLONA
STA. 7, RANCHO SAUSAL REDONDO

TRACT

NO.
M.B.: 160-45,46.

9740

LOT A

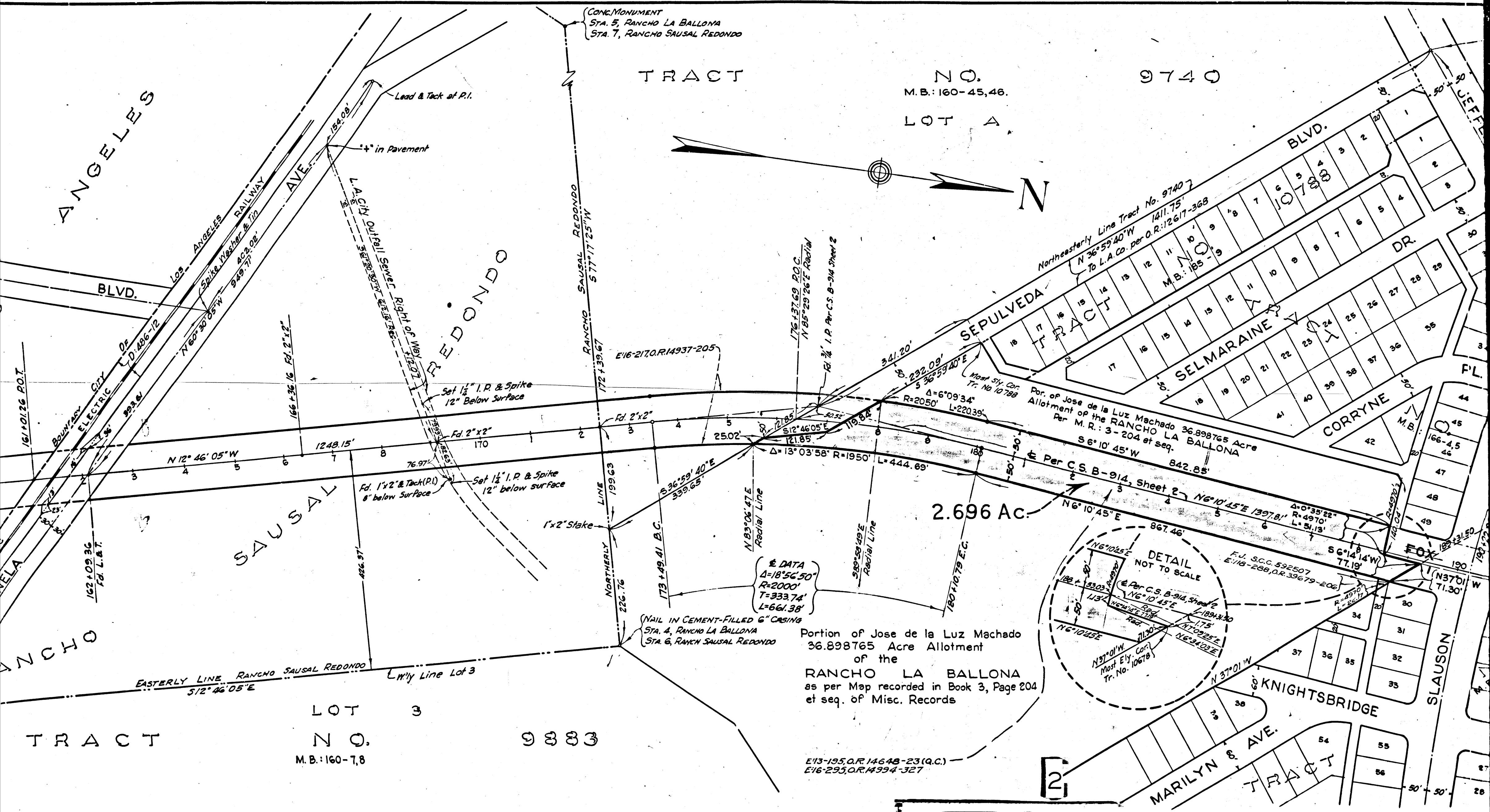
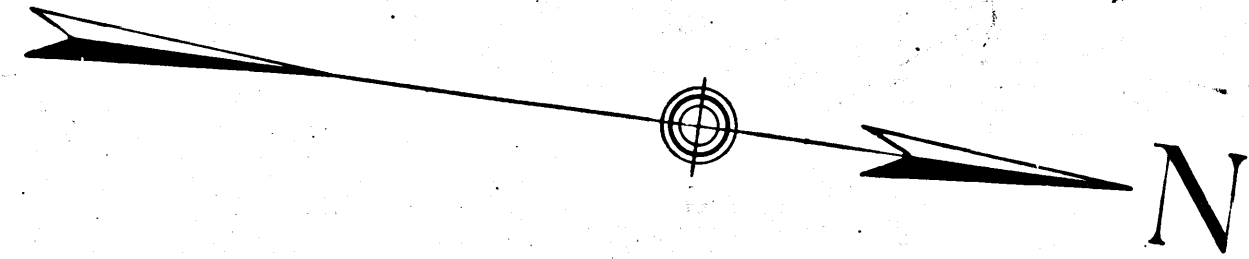

ANGELES

SAUSAL REDONDO

SEMPULVEDA

SELMARAIN

CORRYNE

SLAUSON

TRACT
NO.
M.B.: 160-7,8

LOT 3
NO.
M.B.: 160-7,8

9883

2.696 Ac.
Portion of Jose de la Luz Machado
36.898765 Acre Allotment
of the
RANCHO LA BALLONA
as per Map recorded in Book 3, Page 204
et seq. of Misc. Records

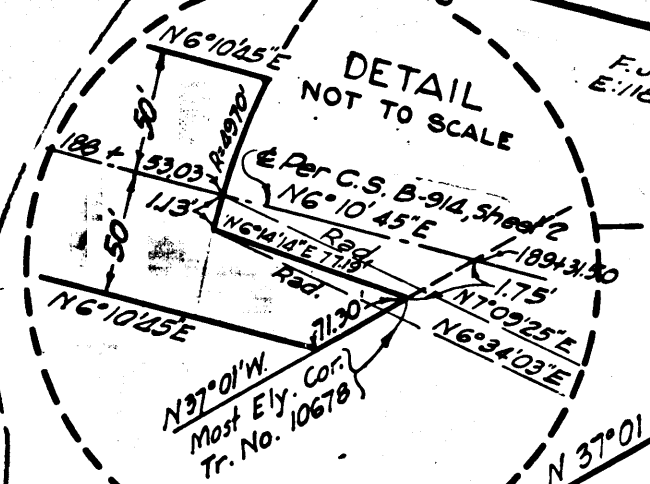

E13-195, O.R. 14648-23 (Q.C.)
E16-295, O.R. 14994-327

C.F. 2024-

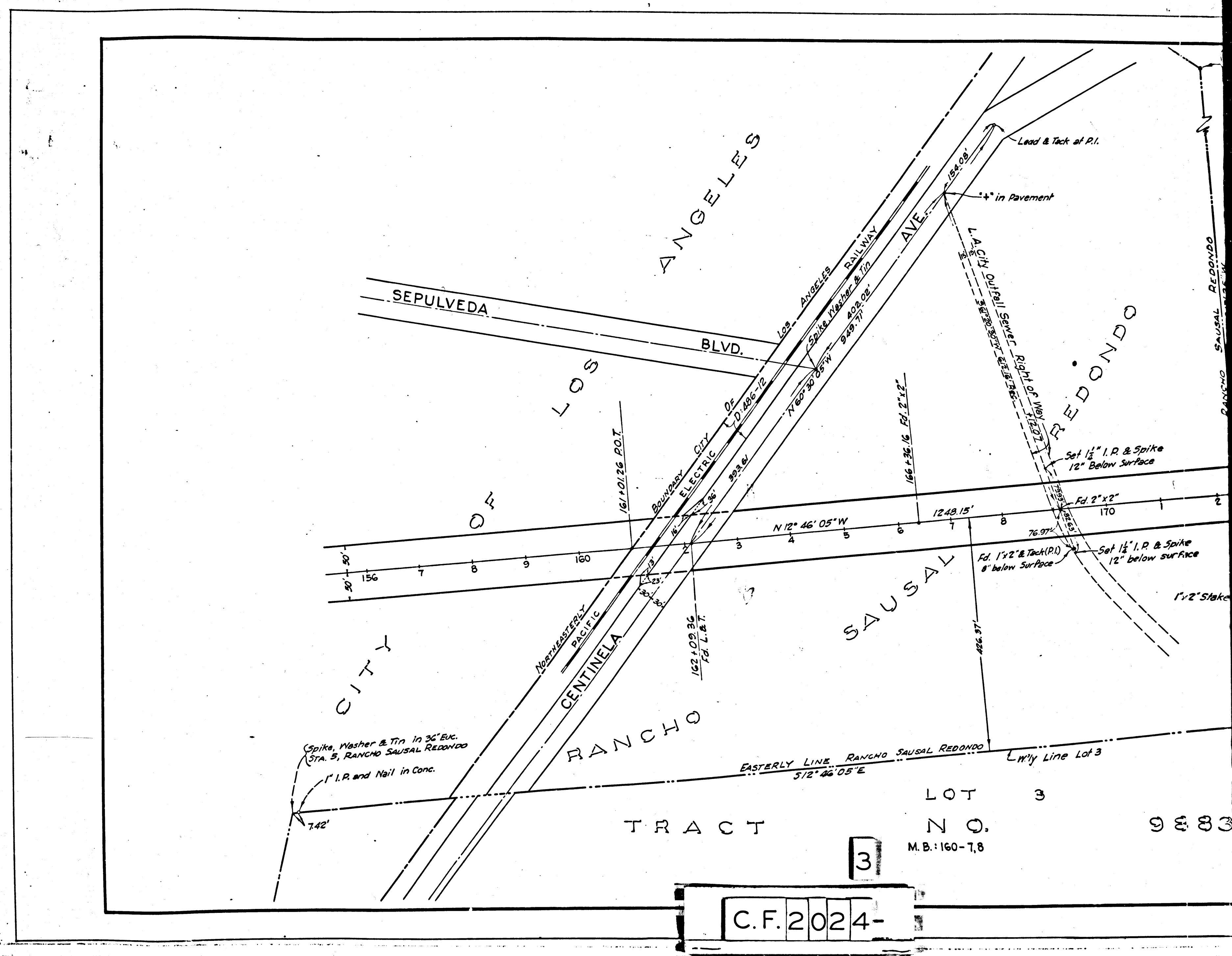
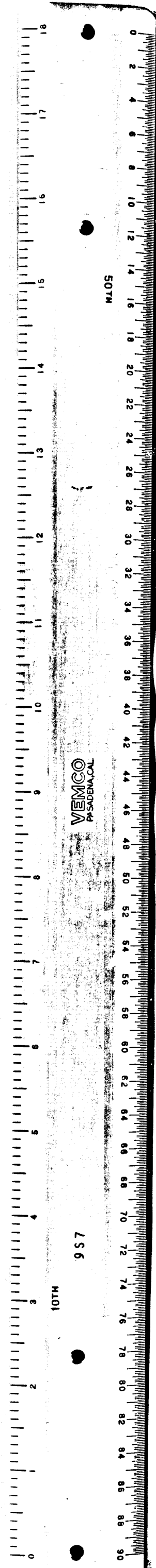

TRACT

LOT 3
 NO. 9883
 M.B.: 160-7,8

3
C.F. 2024-