

Superior Court Case No. LBC 7691
 Suit for Condemnation
 Filed Sept. 22, 1936
 City of Long Beach, Pltff.
 Vs
 Clyde Allen et al., Def.

Order authorizing Pltff. to take
 immediate possession, rendered
 Sept. 30, 1936.
 Interlocutory judgment as to parcels
 1, 3, 4, 6 to 16 and 18 to 22, rendered
 Oct. 11, 1937. J.B. 983-105.
 Final judgment in favor of Pltff. as to par-
 cels 1, 3, 4, 6 to 16, 18 to 22, rendered Nov. 30, '37

E:20-243, O.R. 15557-122

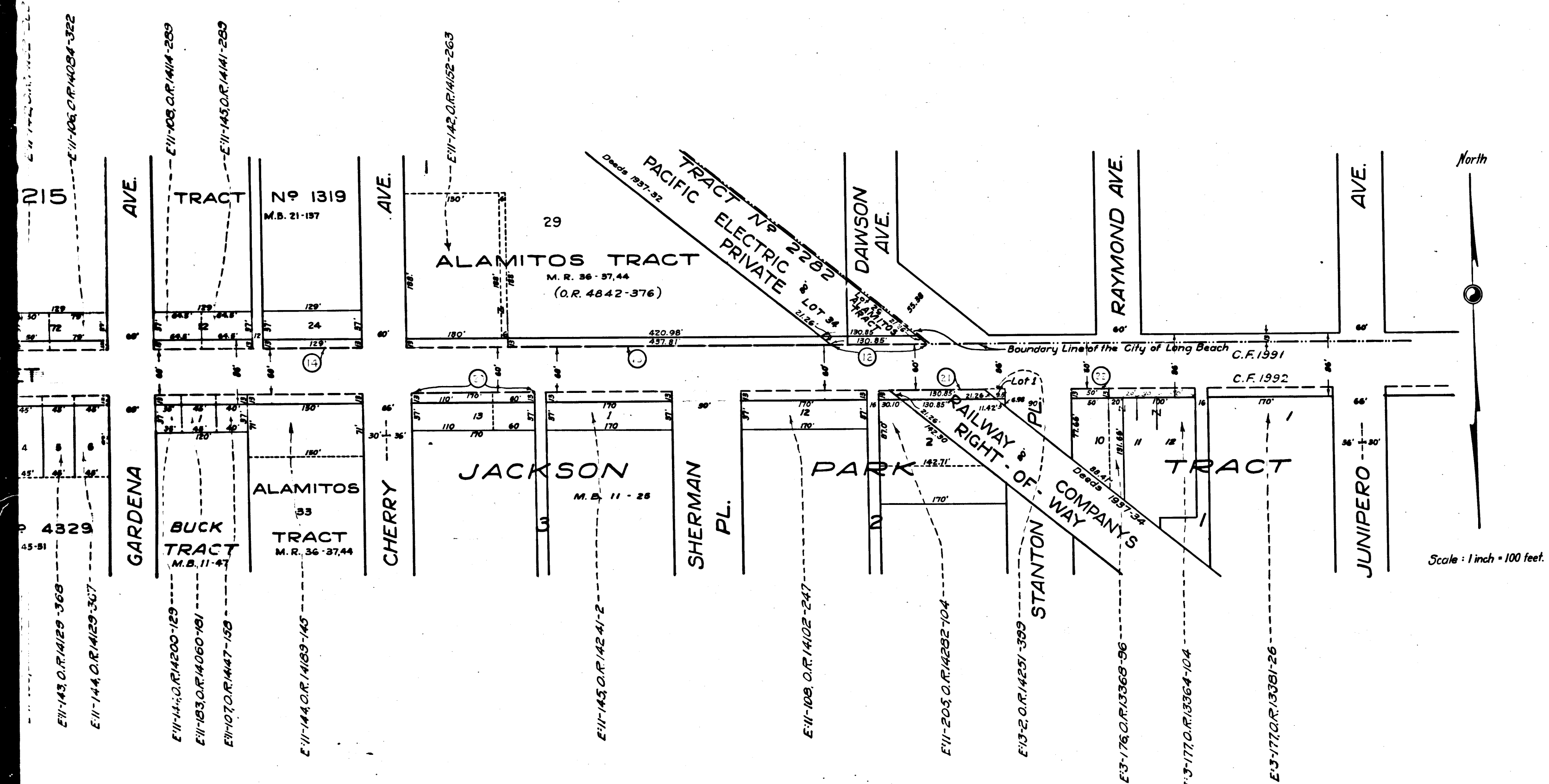

MAP SHOWING THE WIDENING OF
 STATE STREET
 BETWEEN
 A LINE 190 FEET EAST OF THE WEST LINE OF
 LIME AVENUE AND JUNIPERO AVENUE
 IN THE CITY OF LONG BEACH

INDEX 30

Red tint shows lands over, upon and across which
 an easement for public street purposes is sought.

C.F. 2025-

TRACT N° 10795
M.B. 103-22-90
LOT 1

HILL
M.B. 6-91

TRACT N° 3571
M.B. 39-20

TRACT N° 1911
M.B. 21-44

TRACT

TRACT N° 10
M.B. 21-53

TRACT N° 1215
M.B. 21-53

TRACT N° 1319
M.B. 21-197

TRACT N° 2282
M.B. 21-197

ALAMITOS TRACT
M.R. 36-37,44
(O.R. 4842-376)

TRACT N° 3882
M.B. 39-66

ALAMITOS TRACT
M.R. 36-37,44

HOFFMAN TRACT
N° 2
M.B. 9-148

RUSSELL TRACT
M.B. 6-21

TRACT N° 4329
M.B. 45-51

BUCK TRACT
M.B. 11-47

ALAMITOS TRACT
M.R. 36-37,44

JACKSON TRACT
M.B. 11-25

E-9-100, O.R. 14015-120
E-13-30, Cert. 69, 6.3.5.4
E-11-140, O.R. 14125-207

E-11-103, O.R. 14186-62
E-11-103, O.R. 14171-136
E-11-103, O.R. 14063-310
E-11-141, O.R. 14175-208
E-11-104, O.R. 14154-184

E-11-104, O.R. 14161-189
E-11-104, O.R. 14180-108
E-13-77, O.R. 14233-81, 100
E-11-108, O.R. 14180-114
E-11-105, O.R. 14206-34

E-11-103, O.R. 14206-32

Torrens E.K. 45620
E-13-13, Doc. 7609E
E-13-30, Doc. 9345E
E-11-143, O.R. 14158-253
E-11-106, O.R. 14208-28
E-11-108, O.R. 14062-384

E-11-107, O.R. 14130-265
E-11-107, O.R. 14187-94
E-11-143, O.R. 14158-252
E-11-109, O.R. 14172-124
E-11-143, O.R. 14129-369
E-11-144, O.R. 14129-367

E-11-144, O.R. 14200-129
E-11-103, O.R. 14060-191
E-11-107, O.R. 14147-109
E-11-144, O.R. 14169-145

E-11-143, O.R. 14241-2

E-11-108, O.R. 14102-247

AVE.

AVE.

AVE.

WALNUT AVE.

WALNUT AVE.

ROSE AVE.

GARDENA AVE.

CHERRY AVE.

DAWSON AVE.

GUNDRY

ANNEX

ALAMITOS TRACT

HOFFMAN TRACT

GAVIOTA

ROSE

GARDENA

CHERRY

SHERMAN PL.

LOT 1

MAY

MAY

STORM DRAIN RESERVOIR

STREET HWY

STREET HWY

STREET HWY

STREET HWY

STREET HWY

E-13-31, Doc. 9421E
E-11-66, O.R. 14162-27(Q.C.)

E-13-15, Doc. 77
E-13-15, Doc. 78
E-13-15, Doc. 79
E-11-101, O.R. 14097-365
E-11-102, O.R. 14127-204
E-11-102, O.R. 14127-8
E-11-102, O.R. 14127-262
E-11-102, O.R. 14129-206
E-11-102, O.R. 14152-246

E-13-31, Doc. 9423E
E-13-31, Doc. 9424E

E-13-13, Doc. 7609E
E-13-16, Doc. 7978E
E-13-16, Doc. 7977E
E-11-141, O.R. 14179-170
E-11-105, O.R. 14206-26
E-11-141, O.R. 14223-53

E-11-142, O.R. 14152-261
E-11-142, O.R. 14152-262
E-11-106, O.R. 14024-322

E-11-109, O.R. 14144-289
E-11-145, O.R. 14141-269

E-11-142, O.R. 14152-263

Doc. 1937-92

Doc. 1937-92

2
C.F. 2025-

C.F. 1986

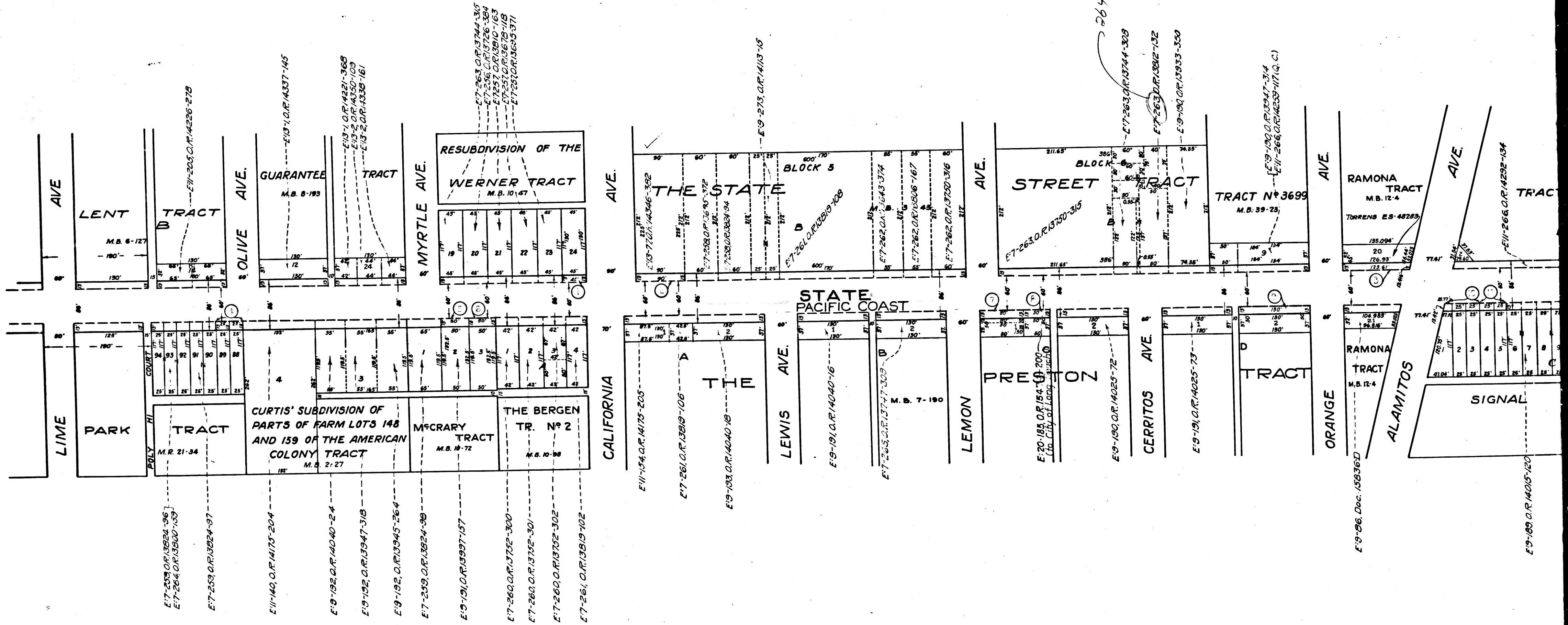

4

C.F. 2025-