

09T-JA

Southerly line of Tract No. 1934 Maps Book 22 Page 196
190.24'

NEW

COMMONLY

KNOWN

AS

WILMINGTON

PEDRO

III ACRE RANGE

DEEDS, BOOK 6 PAGES 66 AND 67

1 Story Frame

N 86° 19' 32" E 1284.94'

PACIFIC

COAST

HIGHWAY

C.S. B-379-2

65A

65B

65B2

FRACTIONAL VII

BANNING

FRACTIONAL VIII

PARK

EUBANK 55'

AVENUE 50'

35'

60'

Being condemned under Superior Court Case No. 395-716

C.F. 2009

For continuation see sheet No. 2

C.F. 2026 3-4

INDEX 28

Negative of this map filed in Blue Print Dept. as Negative No. 275 Sht. 3.

09T-JA

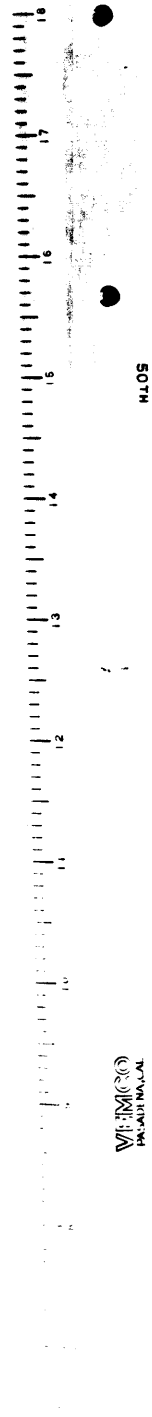
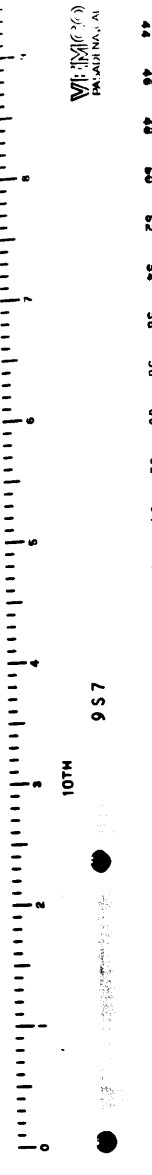

067-JA

067-JA

For continuation see sheet 4

C.F. 2026-4

FRIES 8'

A AVENUE

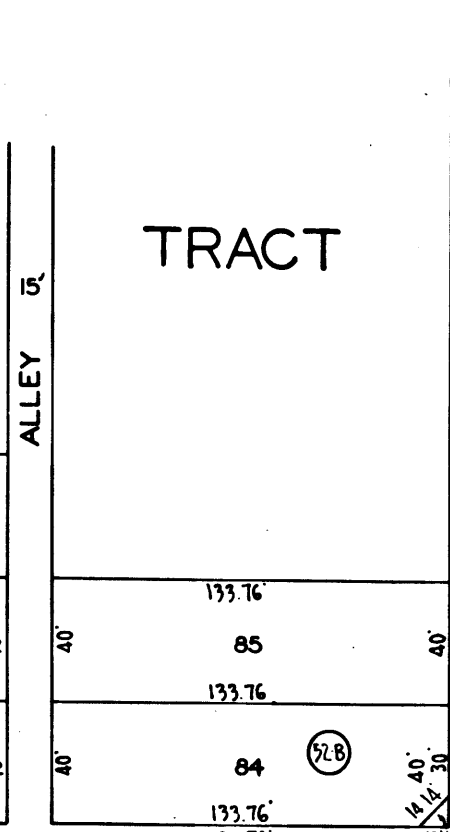
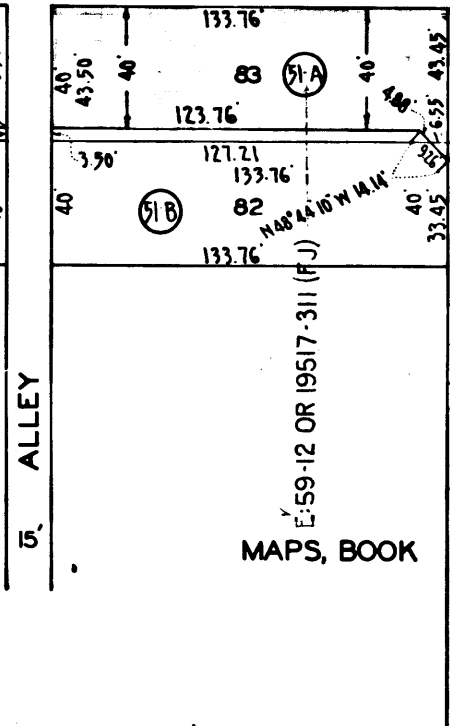
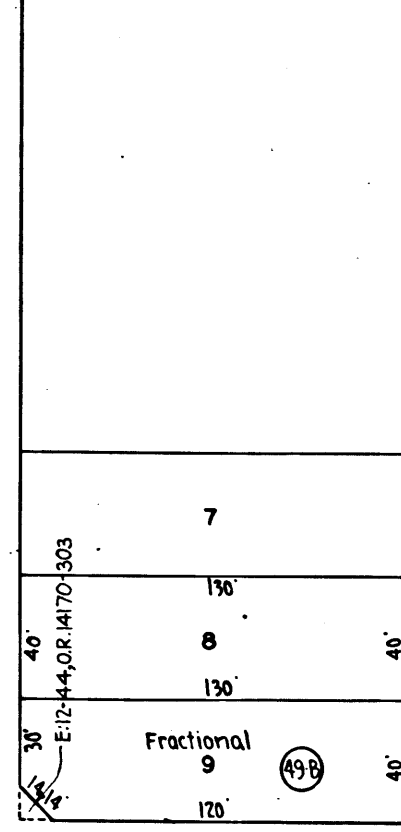
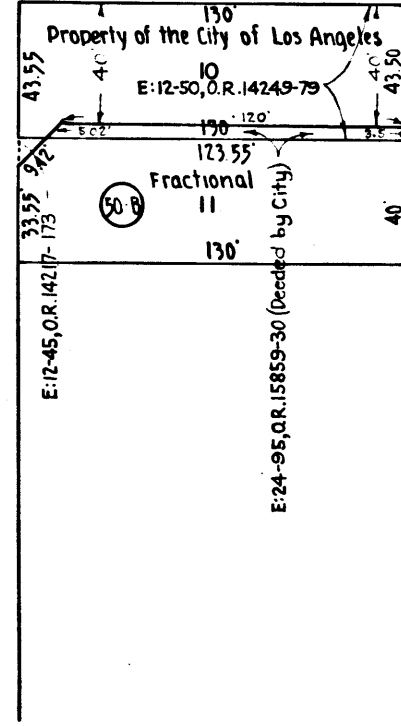

MARINE 8'

B AVENUE

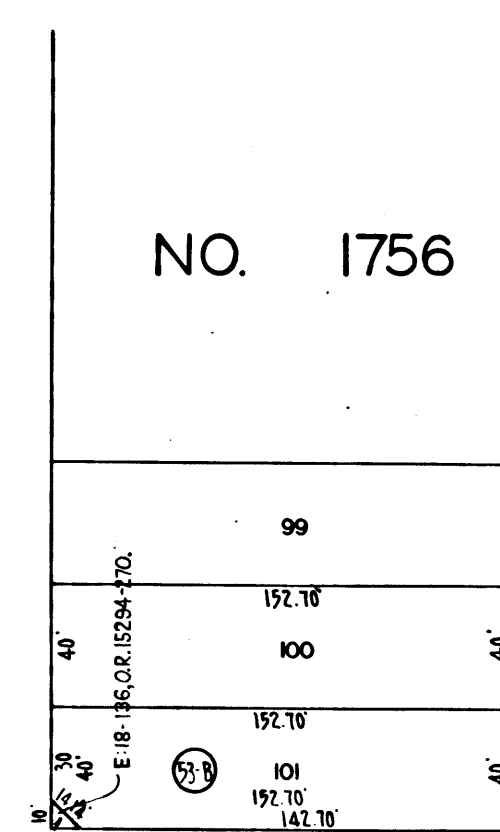
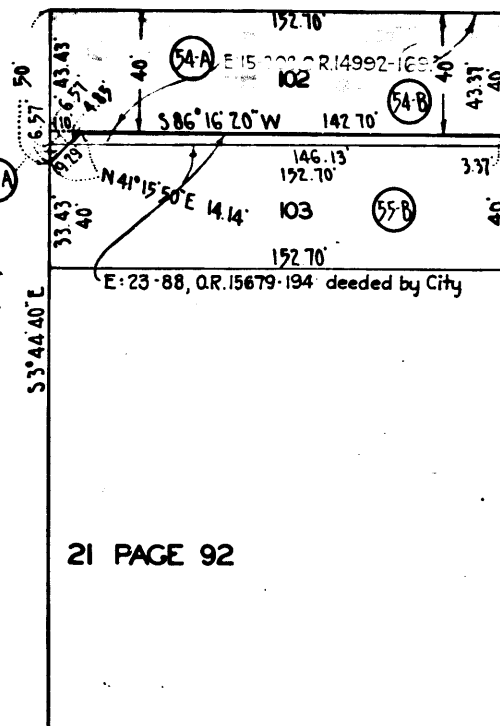

ALLEY 8'

ALLEY 8'

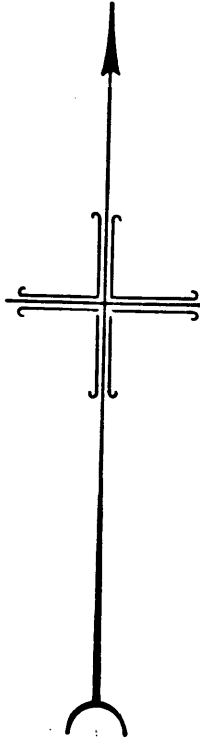
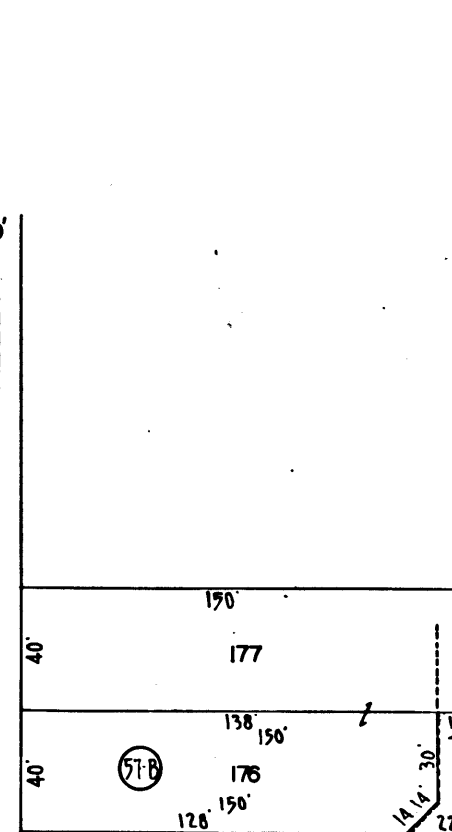
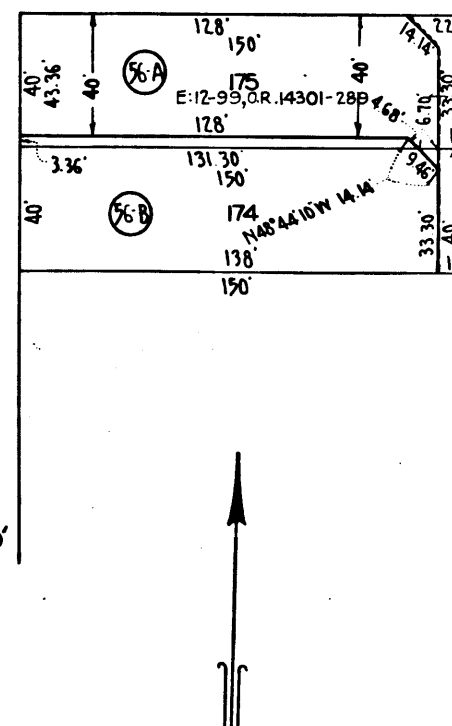

Being condemned under Superior Court Case No. 305,258-C.F. 1977

AVALON 8'

BOULEVARD

Being condemned under Superior Court Case No. 305,258-C.F. 1977

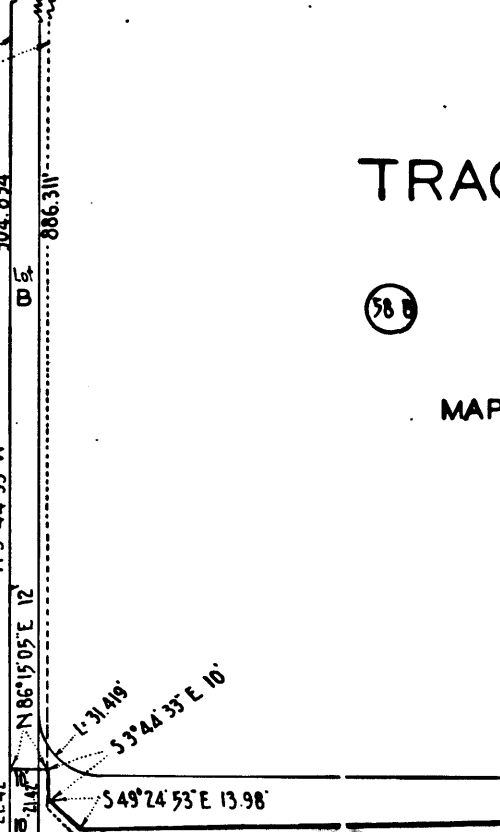
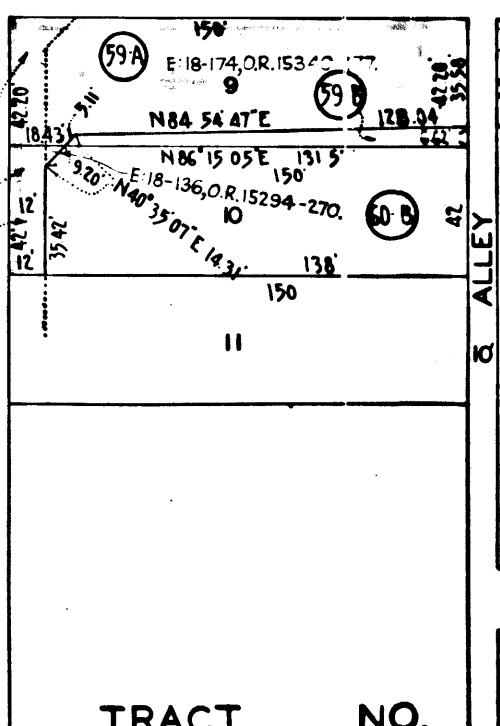

3

C.F. 2026 3-4

MAPS, BOOK 20 PAGE 15

TRACT NO.

ALLEY 8'

C.S. B-372-2

TRACT NO.

MAPS, BOOK

SCH