

MARENGO ST - CORNWELL ST to MISSION ROAD
CHARGE NO. WD 48307 FILE NO. 1123-1936

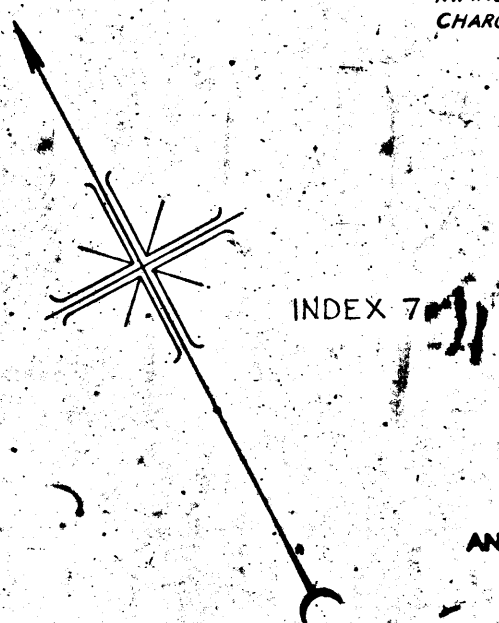
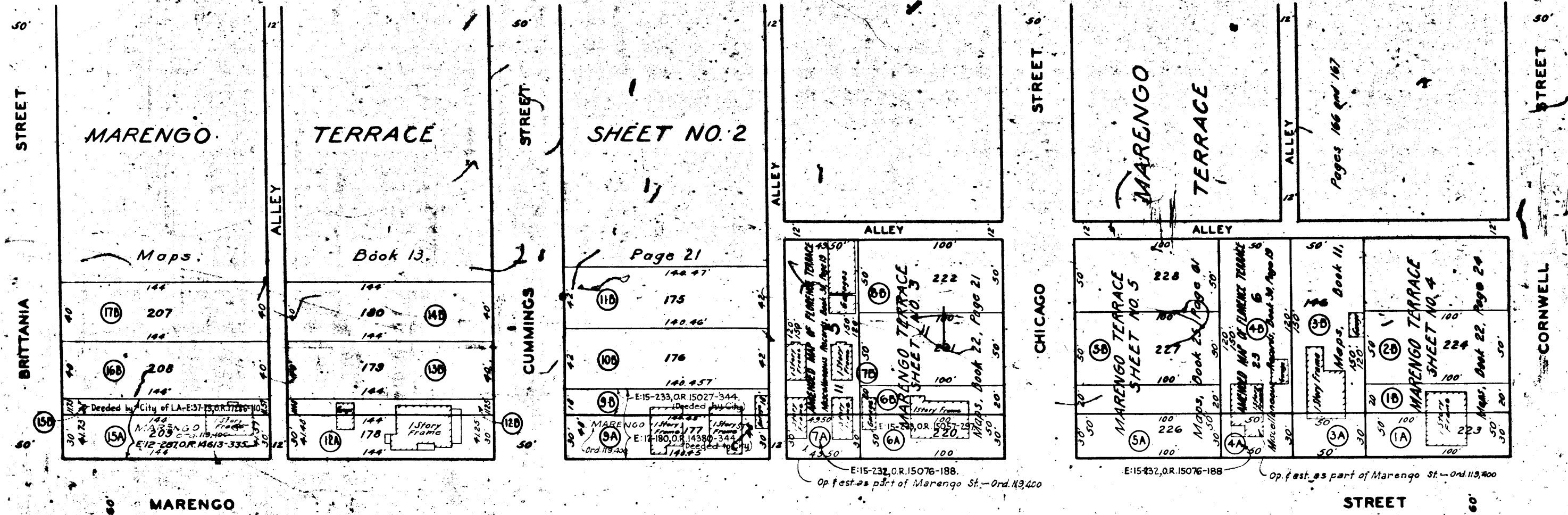

MAP
SHOWING CERTAIN REAL PROPERTIES TO BE CONDEMNED
FOR PUBLIC STREET PURPOSES
ALSO
SHOWING CERTAIN REAL PROPERTIES TO AND FROM WHICH
CERTAIN RIGHTS OF INGRESS AND EGRESS
AND CERTAIN OTHER RIGHTS AND EASEMENTS APPURTENANT TO
SAID REAL PROPERTIES ARE TO BE CONDEMNED
FOR PUBLIC STREET PURPOSES
ALL IN CONNECTION WITH THE PROPOSED WIDENING OF
MARENGO STREET
ALONG THE NORTHERLY LINE THEREOF
BETWEEN
CORNWELL STREET
AND
BRITANNIA STREET
IN THE CITY OF LOS ANGELES CALIFORNIA
IN ACCORDANCE WITH ORDINANCE NO. 76839
LLOYD ALDRICH CITY ENGINEER AUGUST 1936

Superior Court Case No. 409289
Suit for Condemnation
Filed Nov. 25, 1936
City of Los Angeles, Plaintiff
vs
Fred A. Penrod, et al, Def.
Order authorizing Plaintiff to take
immediate possession, rendered
Dec. 4, 1936.
I.J. as to parcel 2B, rendered Jan.
5, 1937. J.B. 952-326.
I.J. as to parcels 1A and 1B, rendered
Jan. 5, 1937. J.B. 952-324.
I.J. as to parcels 12A and 12B, rendered
Jan. 11, 1937. J.B. 958-189.
I.J. as to parcels 3A and 3B, rendered
Jan. 14, 1937. J.B. 960-155.
I.J. as to parcels 5A and 5B, rendered
Mar. 26, 1937. J.B. 970-1.
Final Judgment in favor of Plaintiff
as to parcels 1A, 1B, 2B, 3A, 3B, 5A, 5B,
12A, 12B, rendered Nov. 23rd, 1937.

NOTES:
LAND TO BE CONDEMNED FOR PUBLIC STREET PURPOSES SHOWN
COLORED RED.
REAL PROPERTIES TO AND FROM WHICH CERTAIN RIGHTS OF INGRESS
AND EGRESS ARE TO BE CONDEMNED FOR PUBLIC STREET PURPOSES
SHOWN OUTLINED IN YELLOW.
FIGURES AND LETTERS IN CIRCLES INDICATE PARCELS AS SET
FORTH IN PARAGRAPH XIV OF THE COMPLAINT.

A-6422

SSA-A-V-0455
81
SSA-A-V-0455