

30-M

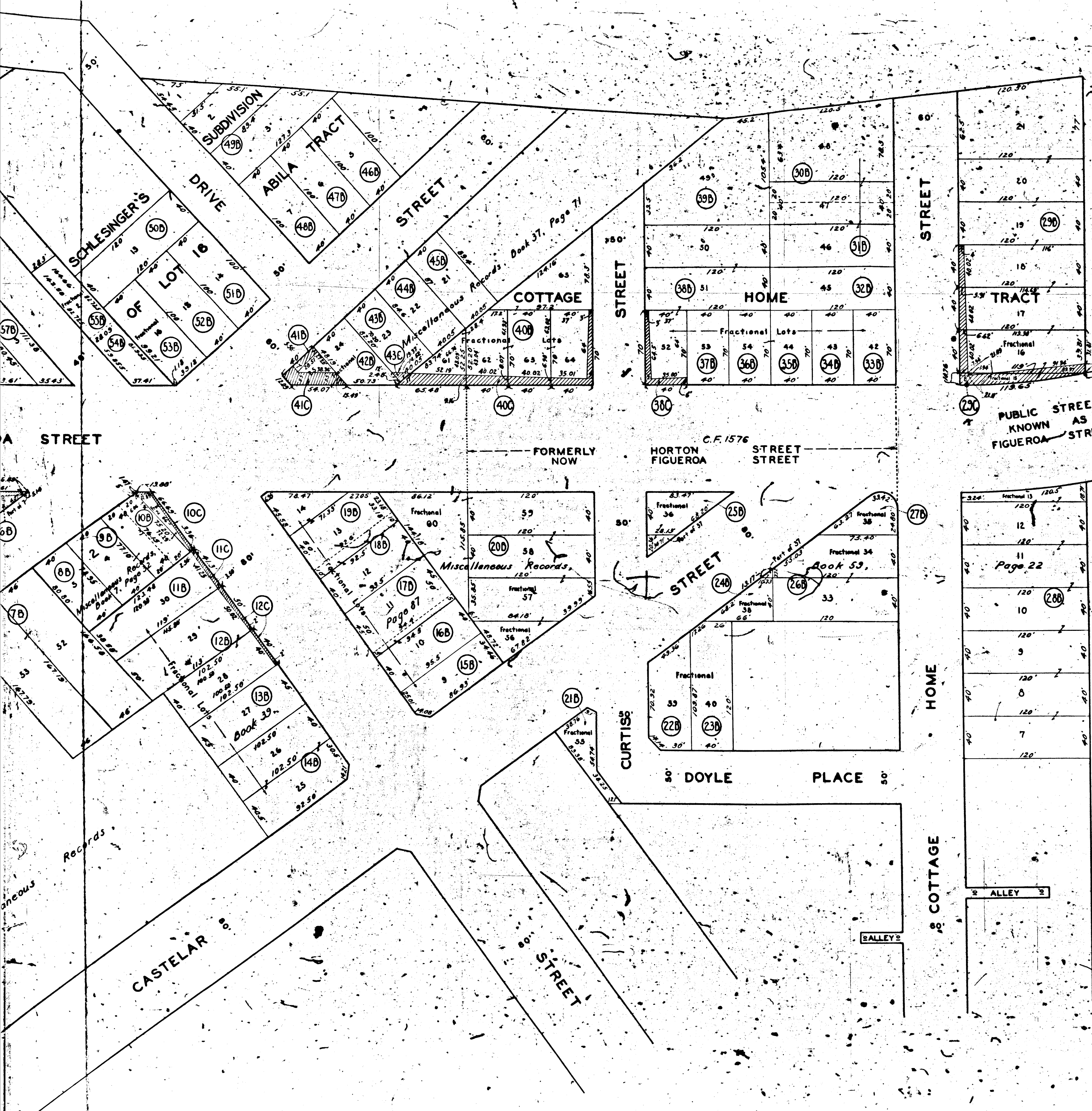

MAP

SHOWING CERTAIN REAL PROPERTIES TO AND FROM WHICH CERTAIN RIGHTS OF INGRESS AND EGRESS AND CERTAIN OTHER RIGHTS AND EASEMENTS APPURTENANT THERETO ARE TO BE CONDEMNED ALSO

SHOWING CERTAIN EASEMENTS AND RIGHTS OF WAY TO BE CONDEMNED FOR THE EXTENSION OF CERTAIN SLOPES OF FILLS AND/OR CUTS

ALL FOR PUBLIC STREET PURPOSES

IN CONNECTION WITH THE PROPOSED IMPROVEMENT OF THAT CERTAIN PUBLIC STREET KNOWN AS

FIGUEROA STREET

BETWEEN 120 FEET EASTERLY OF COTTAGE HOME STREET AND ADOBE STREET IN THE CITY OF LOS ANGELES, CALIF.

IN ACCORDANCE WITH ORDINANCE NO. 76 634
LLOYD ALDRICH - CITY ENGINEER JUNE 1936

*Superior Court Case No. 409451
Suit for Condemnation
Filed Dec. 2, 1936
City of Los Angeles, Plaintiff
vs
John E. White, et al, Defendants
Final Judgment in favor of Pltff as to Parcel 36B, rendered Sept. 1, 1938.
E: 24-264, O.R. 16084-75
Interlocutory Judgment as to parcel 1-B, rendered June 29, 1939, J. B. 1623-248.
Final Judgment in favor of Pltff as to Parcels 7B, 2B, 3B, 4B, 6B, 6C, 7B, 9B, 10B, 10C, 11B, 12B, 13B, 16B, 16C, 20B, 21B, 22B, 23B, 25B, 26B, 27B, 30B, 31B, 32B, 33B, 34B, 35B, 37B, 42B, 43B, 44B, 47B, 48B, 49B, 49B, 50B, 51B, 52B, 53B, 54B, 55B, 56B, 57B, 58B, 59B, 61B, 62B, 63B, 64B, rendered April 25, 1941.
E: 44-138, O.R. 18404-247
Final Judgment as to Parcel 5B rendered in favor of Pltff, Nov. 5, 1943
E: 69-204 O.R. 20432-259
Case dismissed as to B parcels 8, 14, 15, 16, 17, 23, 28, 33, 45, 46, 60 and 5C
E: 61-1937 to Feb. 28-1944*

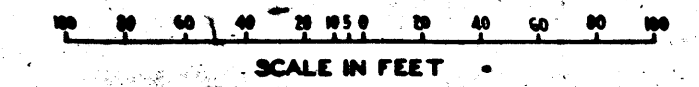

NOTES

PROPERTIES TO AND FROM WHICH CERTAIN RIGHTS OF INGRESS AND EGRESS, AND CERTAIN OTHER APPURTENANT RIGHTS AND EASEMENTS ARE TO BE CONDEMNED SHOWN OUTLINED IN YELLOW.

EASEMENTS AND RIGHTS-OF-WAY TO BE CONDEMNED FOR THE EXTENSION OF CERTAIN SLOPES OF FILLS AND/OR CUTS SHOWN THUS: [diagonal hatched box]

DOTTED LINES AND FIGURES SHOW PROPERTY HOLDINGS IN THOSE CASES WHERE THEY DIFFER FROM RECORDED SUBDIVISIONS.

FIGURES AND LETTERS IN CIRCLES INDICATE THE PARCEL NUMBERS AS SET FORTH IN PARAGRAPH I OF THE COMPLAINT.

