

DIST. COURT SEC.  
VII LA 158 B CLC

APPROVED: \_\_\_\_\_  
*Aratyan*  
DIST. ENGR. DIST. VII

**EXHIBIT "B"**

STATE OF CALIFORNIA  
DEPARTMENT OF PUBLIC WORKS  
DIVISION OF HIGHWAYS  
**RIGHT OF WAY MAP**  
OF  
**ROAD VII-LA-158-CLC.**  
CULVER BLVD. TO WASHINGTON PL.

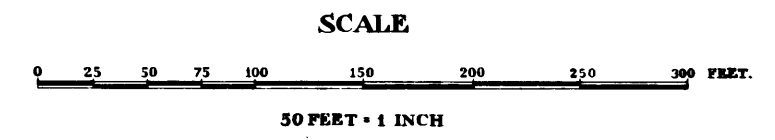

Superior Court Case No. 410693  
Suit for Condemnation  
Filed Jan. 11, 1937.  
People of the State of Cal., Plaintiff,  
Vs  
Rita Luco, et al., Defendants.

Note: Suit covers parcels 2 to 7  
and 10 to 13 as shown on Shts. 1  
and 2 of this map.

Order authorizing Plaintiff to take  
immediate possession, rendered  
Jan. 11, 1937.

Dismissed as to parcel 6, Feb. 11, 1937.  
Interlocutory judgment as to parcels 3,  
4 and 5, rendered July 12, 1937, J.B. 376-88.  
Final judgment in favor of Plaintiff as per  
parcels 3, 4 and 5, rendered July 16, 1937.

E:19-60,01513-236  
Final judgment in favor of Plaintiff as per  
parcels 10, 11 and 12, rendered Dec. 1, 1937.

E:21-23,015508-19  
Case dismissed as to parcels 2, 6, 7 and 13,  
Oct. 15, 1937.

INDEX 21-23

C.F. 2031 2-2

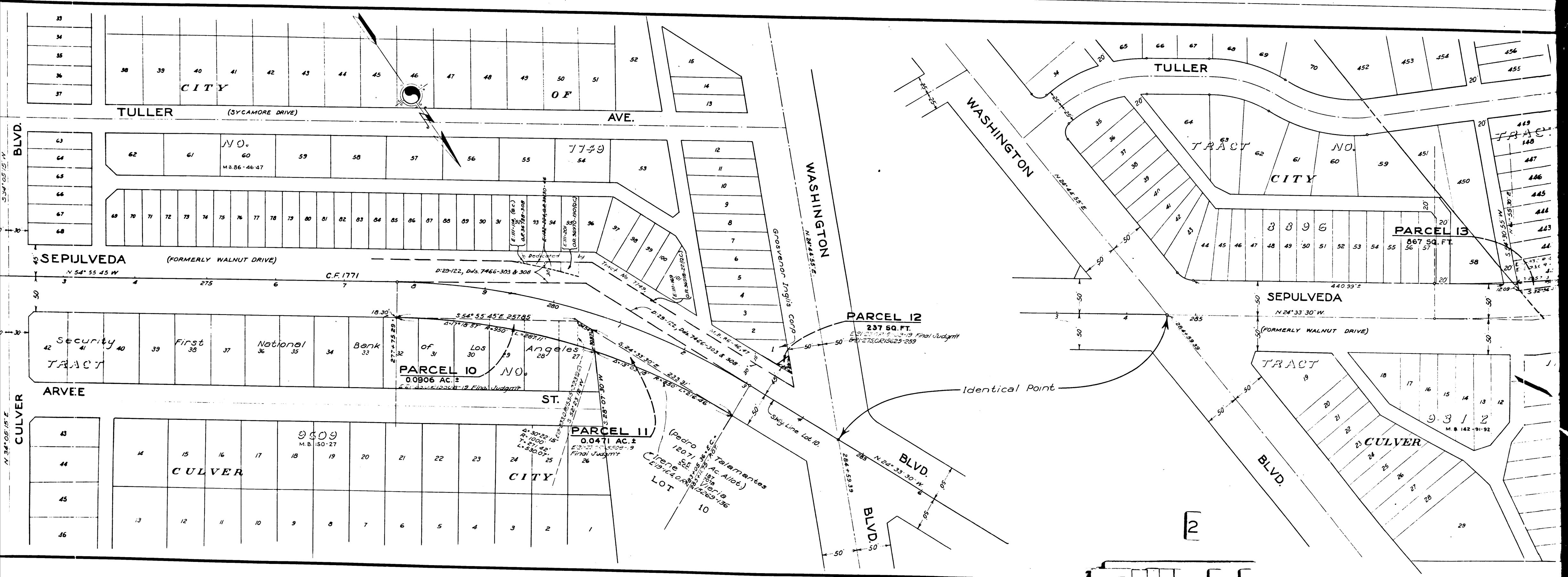

C.F. 2031 2-2

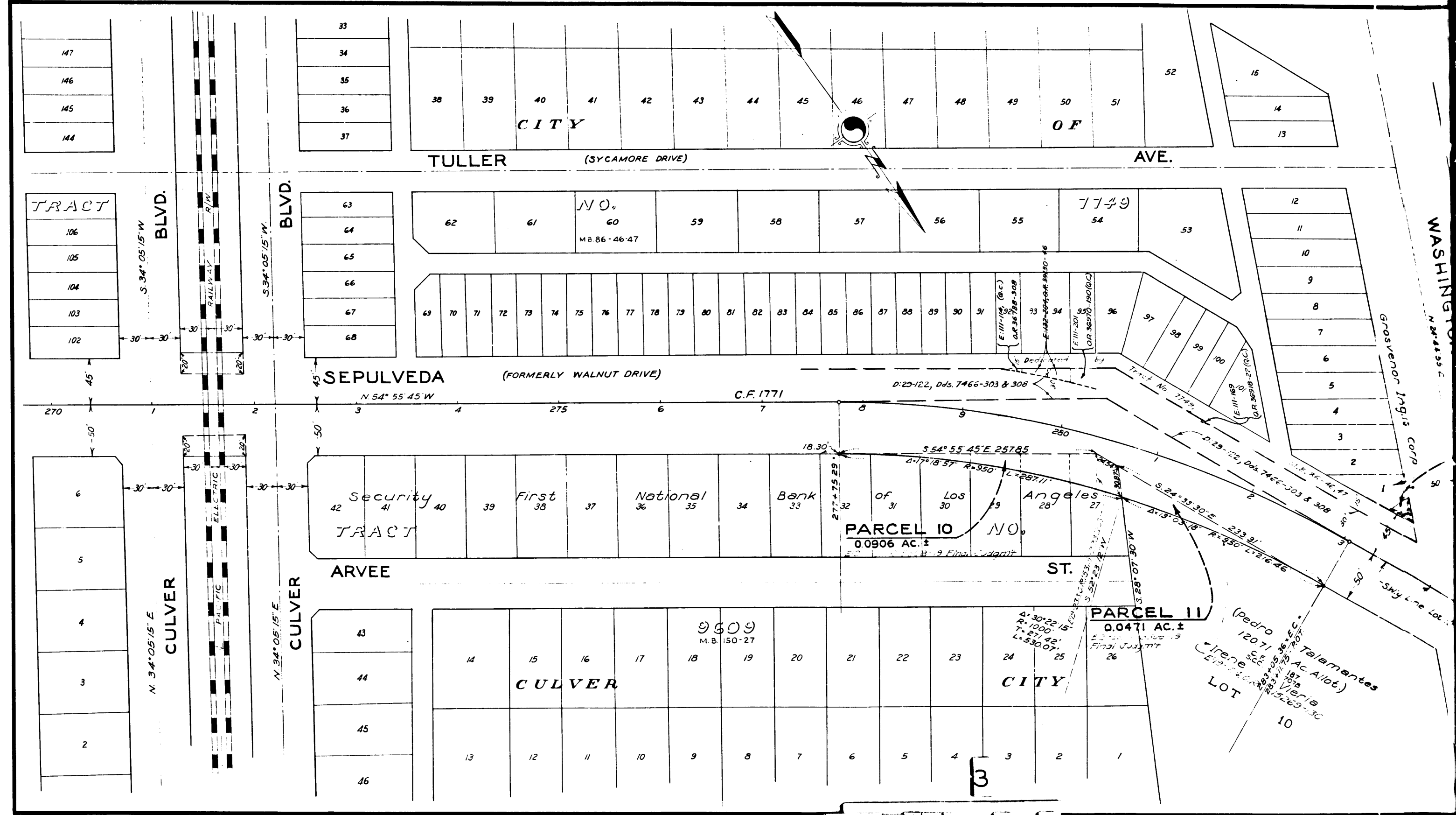
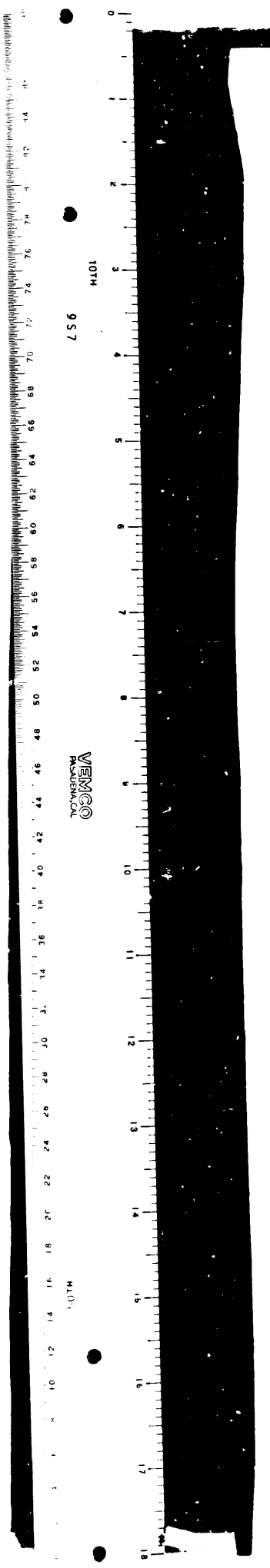

C.F. 2031 2-2