

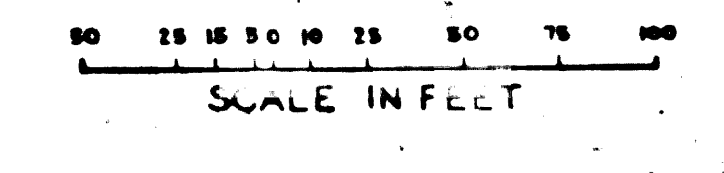

# MAP

SHOWING CERTAIN REAL PROPERTIES TO BE CONDEMNED FOR PUBLIC STREET PURPOSES  
 ALSO  
 SHOWING CERTAIN REAL PROPERTIES TO WHICH IT IS PROPOSED TO ASCERTAIN DAMAGES IF ANY WHICH WILL BE CAUSED BY THE OPENING EXTENDING LAYING OUT AND/OR IMPROVING OF A PROPOSED PUBLIC STREET TO BE KNOWN AS  
**VIGNES STREET**  
 BETWEEN ALHAMBRA AVENUE AT QUEIROLO STREET AND CLARA STREET AT THE FIRST ANGLE THEREIN EASTERLY OF MACY STREET INCLUDING THE WIDENING OF PORTIONS OF QUEIROLO STREET AND CLARA STREET BETWEEN SAID LIMITS ALSO BY THE OPENING LAYING OUT AND/OR IMPROVING OF A PROPOSED PUBLIC STREET TO BE KNOWN AS  
**BAUCHET STREET**  
 (EXTENDING IN A GENERAL SOUTHEASTERLY AND SOUTHWESTERLY DIRECTION BETWEEN THE TERMINUS OF DATE STREET NORTHEASTERLY OF COLLEGE STREET AND THE TERMINUS OF BAUCHET STREET NORTHEASTERLY OF CLARA STREET ALSO BY THE IMPROVING OF PORTIONS OF BAUCHET STREET BETWEEN ITS TERMINUS NORTHEASTERLY OF CLARA STREET AND AVILA STREET  
 IN THE CITY OF LOS ANGELES CALIF.  
 IN ACCORDANCE WITH ORDINANCE NO. 77454  
 LLOYD ALDRICH-CITY ENGINEER



## INDEX B

Notes:  
 Land to be condemned for public street purposes shown colored red.  
 Real properties to which it is proposed to ascertain damages if any shown outlined in red.  
 Dotted lines and dimensions show property holdings in those cases where they differ from recorded subdivisions.  
 Figures and letters in circles indicate parcels as set forth in paragraph XIII of the complaint.

Superior Court Case No. 412248  
 Suit for Condemnation  
 Filed Mar 16, 1937  
 City of Los Angeles, Plaintiff  
 Joseph Basso, et al, Defendants  
 Order authorizing PIFF to take immediate possession of parcels 6A2, 11A, 11B, 13A, 13B, 15A, 17B, 18A, 18B, 19A, 19B, 20A, 20B, 26A, 26B, 27A, 27B, 28A, 28B, 29A, 29B, 36A, 53A, 53B, 57A, 60A and 62A, rendered Mar 17, 1937.  
 I.J. as to parcels 26A and 26B, rendered June 7, 1937. J.D. 257-268. Final judgment in favor of PIFF as to par. 26A rendered Oct 4, 1938.  
 O.R. 16175-92  
 Being Condemned under Superior Court Case No. 401-266  
 E-55-260 OR 19438-95  
 1942

WT-00

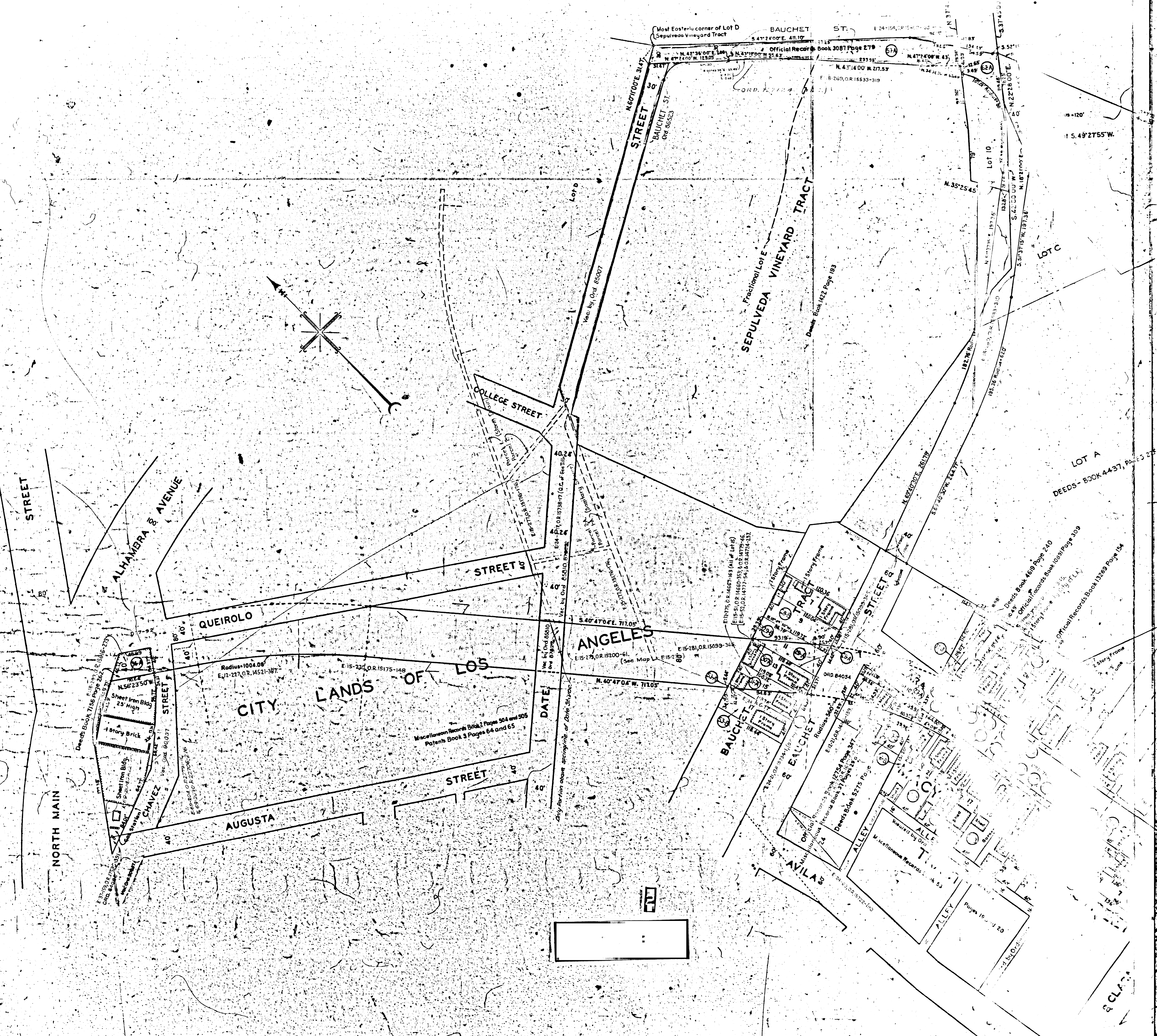

CLAS