

PCNA-A
S-13-A

D.M. 4381

JEFFERSON BLVD - COCHRAN AVE. TO MOYNIER LANE
CHARGE NO. AC 27498 CLARK'S FILE #439-126

Superior Court Case No. 413290
Suit for Condemnation
Filed Mar. 16, 1937
City of Los Angeles, Plaintiff
Vs
Consumer's Rock & Gravel Co., Def.
Interlocutory judgment as per map,
rendered Apr. 11, 1938, J.B. 999-82.
Final Judgment in favor of Plaintiff,
as per map, rendered May 17, 1938.

E:24-86, O.R. 15836-77.

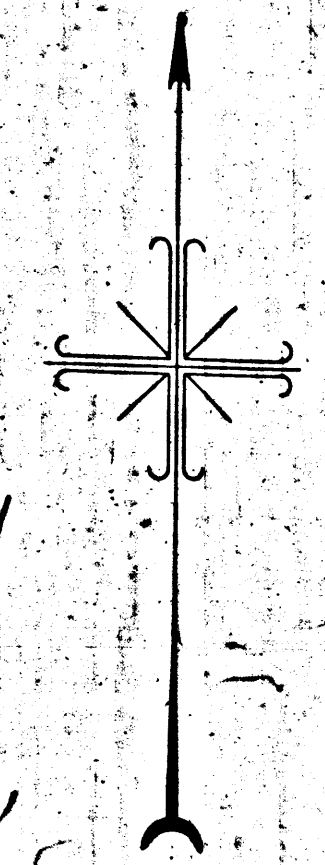

MAP
SHOWING LAND TO BE CONDEMNATED
FOR THE OPENING OF
JEFFERSON BOULEVARD
BETWEEN -
THE PRESENT WESTERLY TERMINUS THEREOF
APPROXIMATELY ONE HUNDRED TWENTY (120) FEET
WESTERLY OF COCHRAN AVENUE
AND
THE PRESENT EASTERLY TERMINUS THEREOF
APPROXIMATELY EIGHTEEN HUNDRED (1800) FEET
EASTERLY OF MOYNIER LANE
AND
FOR THE WIDENING OF
JEFFERSON BOULEVARD
BETWEEN SAID EASTERLY TERMINUS
AND A POINT
APPROXIMATELY TWO HUNDRED FIFTY (250) FEET
WESTERLY OF SAID EASTERLY TERMINUS
IN THE CITY OF LOS ANGELES CALIFORNIA
IN ACCORDANCE WITH ORDINANCE NO. 77751
LLOYD ALDRICH - CITY ENGINEER FEBRUARY 1937
SCALE 1 INCH = 100 FEET

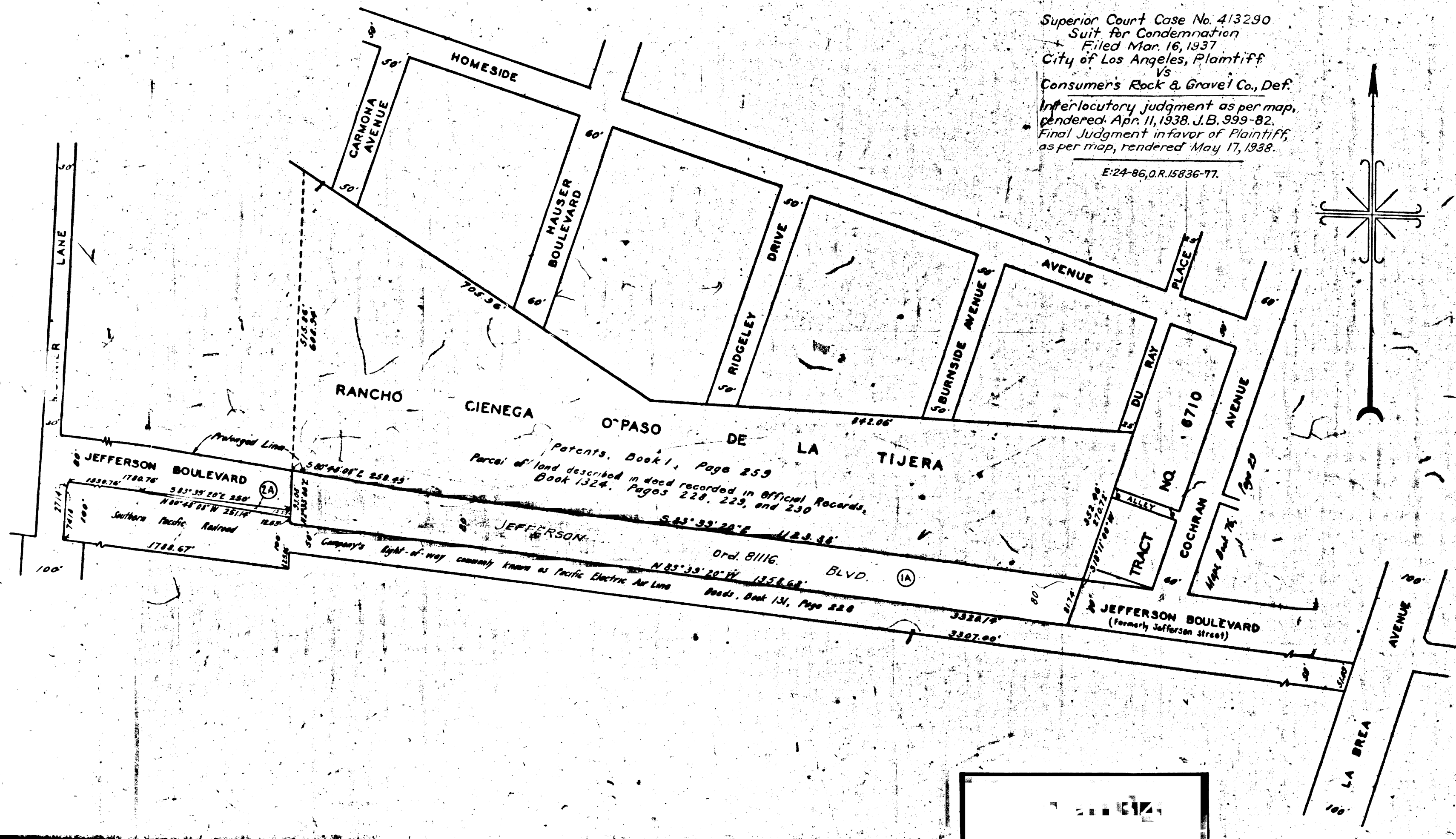

NOTES:
Land to be condemned for public street purposes shown colored red.
Dotted lines and dimensions show property boundaries in those cases
where they differ from recorded subdivisions.
Figures and letters in circles indicate parcels as set forth
in paragraph VIII of the complaint.

A-6428

6542-A
A-6428