

OLYMPIC BLVD.
BEACON AVE. TO HOOVER ST.
39428

TS49-A

MAP

SHOWING CERTAIN REAL PROPERTIES TO BE CONDEMNED
FOR PUBLIC STREET PURPOSES

ALSO
SHOWING CERTAIN REAL PROPERTIES
TO WHICH IT IS PROPOSED TO ASCERTAIN DAMAGES IF ANY
WHICH WILL BE CAUSED BY THE WIDENING AND/OR IMPROVING OF

OLYMPIC BOULEVARD

BETWEEN THE FIRST ALLEY EASTERLY OF ALVARADO STREET AND LAKE STREET
ALSO BY THE OPENING EXTENDING LAYING OUT AND/OR IMPROVING
OF A PROPOSED PUBLIC STREET TO BE KNOWN AS

OLYMPIC BOULEVARD

Name estab. by Ord. 81557, Sec. 3.

BETWEEN LAKE STREET AND THE EASTERLY TERMINUS OF
OLYMPIC BOULEVARD AT HOOVER STREET

ALSO BY THE IMPROVING OF PORTIONS OF THE FIRST ALLEY EASTERLY OF
ALVARADO STREET; ALVARADO STREET; THE FIRST ALLEY WESTERLY OF
ALVARADO STREET; LAKE STREET; THE FIRST ALLEY WESTERLY OF LAKE STREET;
GRAND VIEW STREET; PARK VIEW STREET AND HOOVER STREET;
ADJACENT TO OLYMPIC BOULEVARD AS EXISTING AND AS PROPOSED

IN THE CITY OF LOS ANGELES, CALIF.

IN ACCORDANCE WITH ORDINANCE NO. 77873

LLOYD ALDRICH-CITY ENGINEER

FEBRUARY 1937

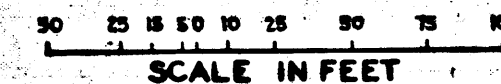

Notes

- Land to be condemned for public street purposes shown colored red.
- Real properties to which it is proposed to ascertain damages if any shown outlined in yellow.
- Dotted lines and dimensions show property holdings in those cases where they differ from recorded subdivisions.
- Figures and letters in circles indicate parcels as set forth in paragraph XIII... of the complaint.

INDEX 3

A-6427

RETURN TO CIVIL ENGINEER
CITY OF LOS ANGELES
PROPERTY OFFICE

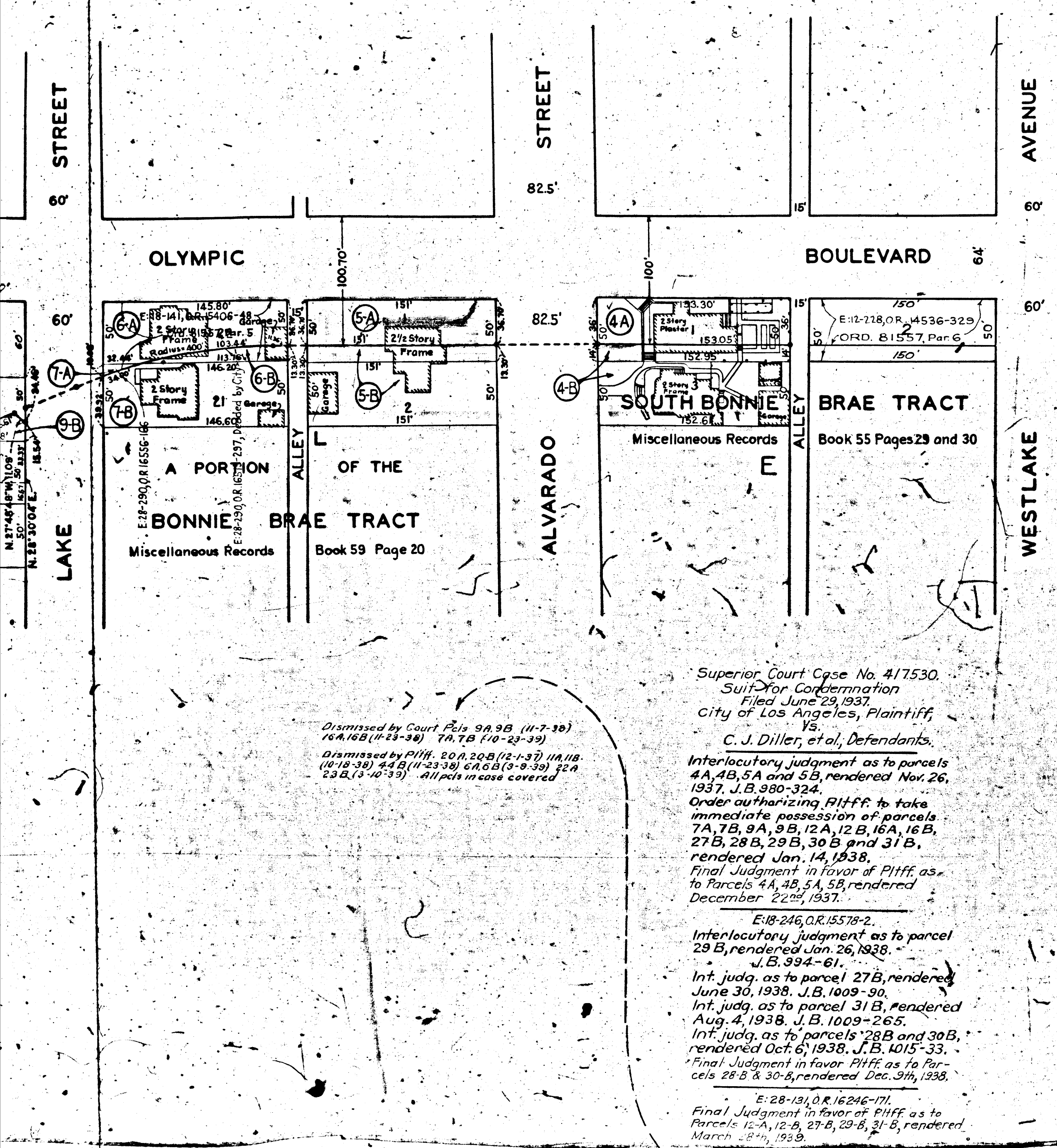

Dismissed by Court Pels. 9A, 9B (11-7-39)
16A, 16B (11-23-38) 7A, 7B (10-23-39)
Dismissed by Piff. 20A, 20B (12-1-37) 11A, 11B
(10-18-38) 4A, 4B (11-23-38) 6A, 6B (3-9-39) 22A
22B (13-10-39). All pcls in case covered

Superior Court Case No. 417530.
Suit for Condemnation
Filed June 29, 1937.
City of Los Angeles, Plaintiff,
vs.
C. J. Diller, et al, Defendants.

Interlocutory judgment as to parcels
4A, 4B, 5A and 5B, rendered Nov. 26,
1937. J.B. 980-324.
Order authorizing Piff. to take
immediate possession of parcels
7A, 7B, 9A, 9B, 12A, 12B, 16A, 16B,
27B, 28B, 29B, 30B and 31B,
rendered Jan. 14, 1938.
Final Judgment in favor of Piff. as
to Parcels 4A, 4B, 5A, 5B, rendered
December 22nd, 1937.

E:18-246, O.R. 15578-2.
Interlocutory judgment as to parcel
29B, rendered Jan. 26, 1938.
J.B. 994-61.

Int. judg. as to parcel 27B, rendered
June 30, 1938. J.B. 1009-90.
Int. judg. as to parcel 31B, rendered
Aug. 4, 1938. J.B. 1009-265.
Int. judg. as to parcels 28B and 30B,
rendered Oct. 6, 1938. J.B. 1015-33.
Final Judgment in favor Piff. as to Par-
cels 28-B & 30-B, rendered Dec. 9th, 1938.

E:28-131, O.R. 16246-171.
Final Judgment in favor of Piff. as to
Parcels 12-A, 12-B, 27-B, 29-B, 31-B, rendered
March 28th, 1939.

E:28-270, O.R. 16484-330.

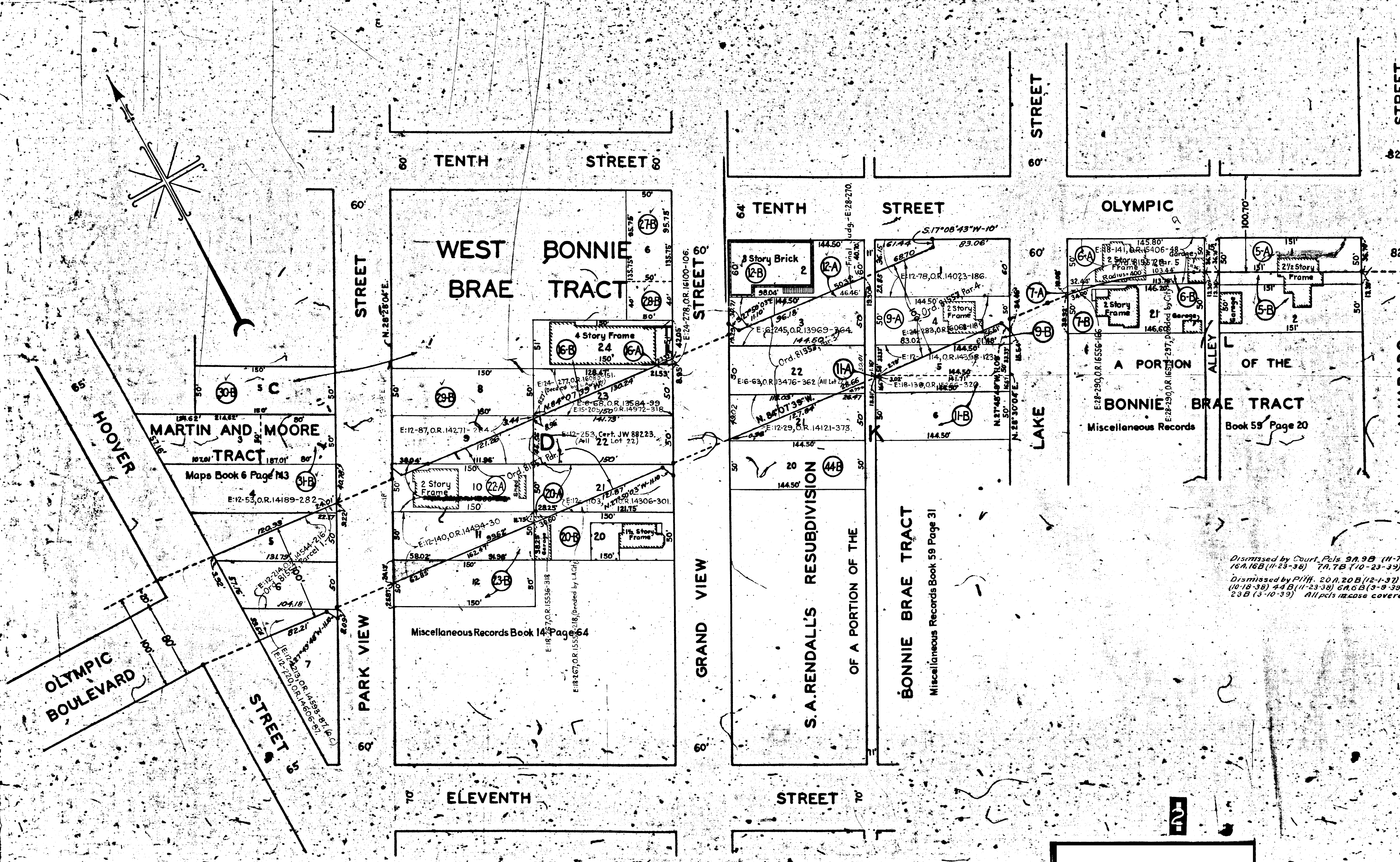
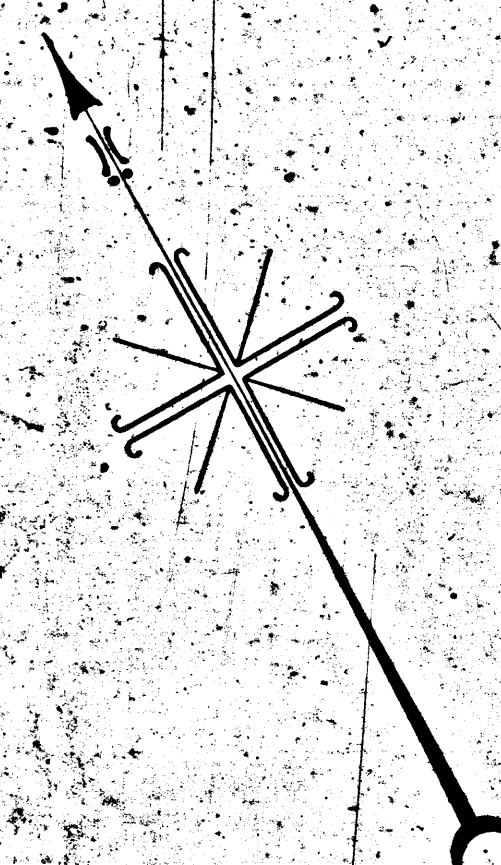

MARTIN AND MOORE TRACT
 Maps Book 6 Page 113

WEST BONNIE BRAE TRACT

S.A. RENDALL'S RESUBDIVISION
 OF A PORTION OF THE

BONNIE BRAE TRACT
 Miscellaneous Records Book 59 Page 31

A PORTION OF THE BONNIE BRAE TRACT
 Miscellaneous Records Book 59 Page 20

Dismissed by Court, Pcts. 9A, 9B (11-7-38), 16A, 16B (11-23-38), 7A, 7B (10-23-39)
Dismissed by Pllff. 20A, 20B (12-1-37), 1A, 1B (10-18-38), 4A, 4B (11-23-38), 6A, 6B (3-8-39), 22A, 23B (3-10-39). All pcts. in case covered.

