

A-6454

RETURN TO CITY ENGINEER'S OFFICE
CITY OF LOS ANGELES
PROPERTY OF THE

A-6454

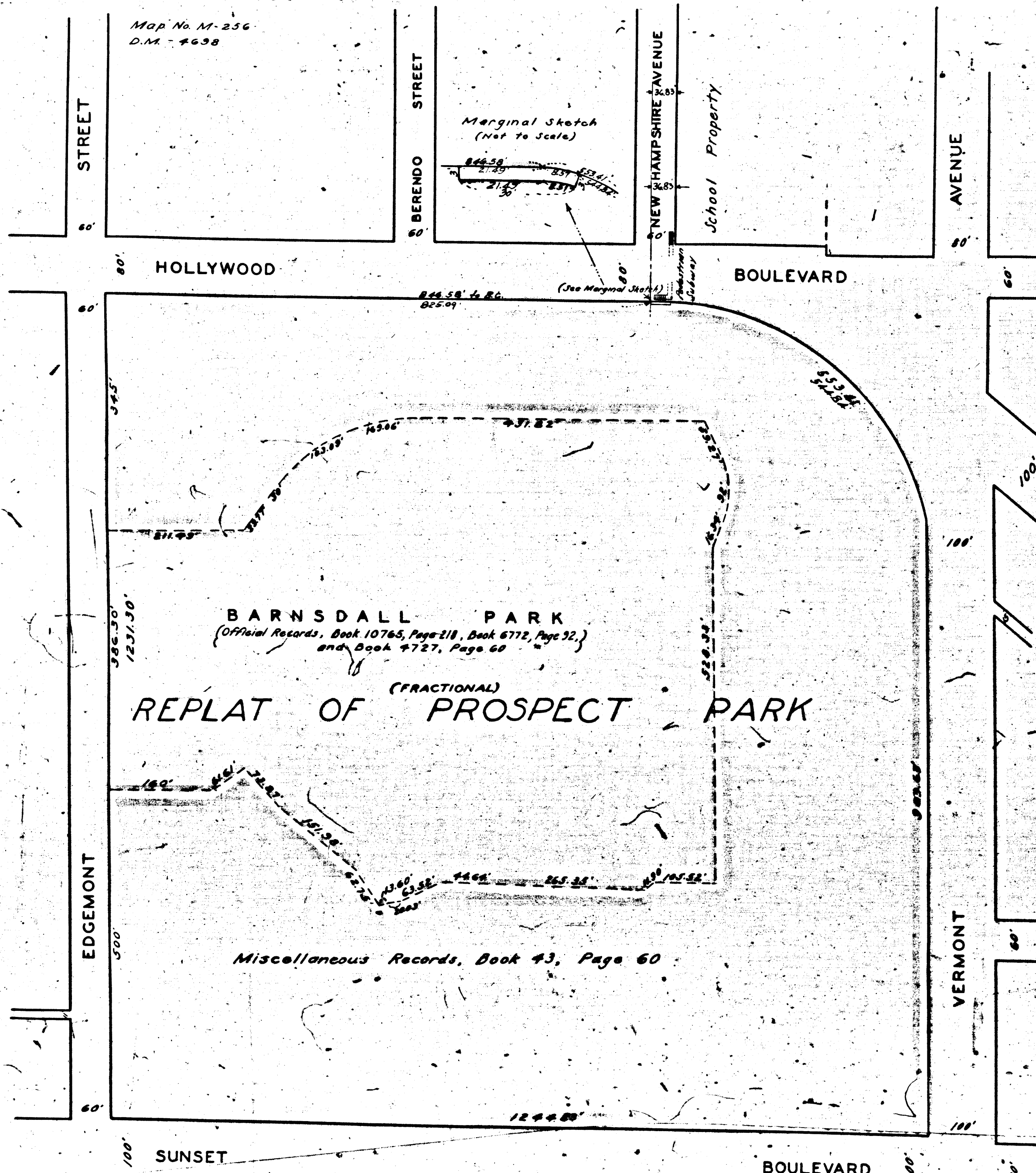

PEDESTRIAN SUBWAY across HOLLYWOOD BLVD. at NEW HAMPSHIRE AVE.
CHARGE NO. W.O. 48010 FILE NO. 2821-1937

MAP
 SHOWING REAL PROPERTY TO BE CONDEMNED
 FOR THE WIDENING OF
HOLLYWOOD BOULEVARD
 ALSO
 SHOWING REAL PROPERTY
 TO WHICH IT IS PROPOSED TO ASCERTAIN DAMAGES IF ANY
 WHICH WILL BE CAUSED BY THE PROPOSED IMPROVEMENT
 ALL FOR PUBLIC STREET PURPOSES
 IN CONNECTION WITH THE
 ERECTION CONSTRUCTION AND MAINTENANCE OF
 A PEDESTRIAN SUBWAY IN
 HOLLYWOOD BOULEVARD AND NEW HAMPSHIRE AVENUE
 AT THE INTERSECTION OF SAID
 HOLLYWOOD BOULEVARD WITH SAID NEW HAMPSHIRE AVENUE
 IN THE CITY OF LOS ANGELES, CALIF.
 IN ACCORDANCE WITH ORDINANCE NO. 78398
 LLOYD ALDRICH - CITY ENGINEER AUGUST 1937

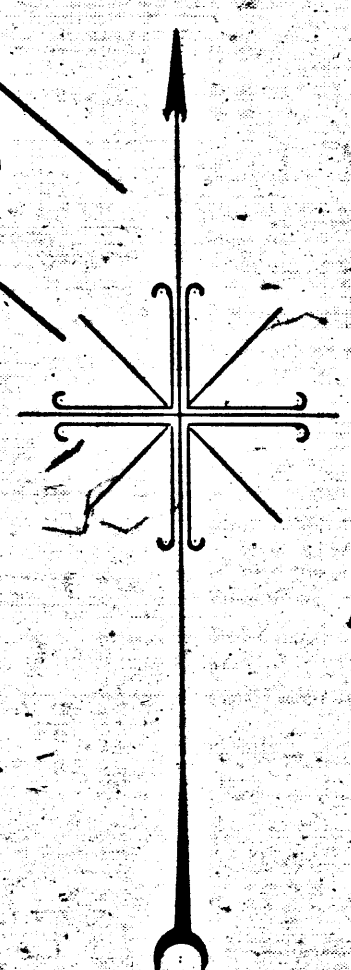

SCALE: 1 INCH = 100 FEET
INDEX 40

NOTES:
 Real property to be condemned shown colored red.
 Real property to which it is proposed to ascertain damages, if any,
 shown outlined in yellow.
 Dotted lines and dimensions show property holdings in those
 cases where they differ from recorded subdivisions.

Superior Court Case No. 419818
 Suit for Condemnation
 Filed Sept. 1, 1937
 City of Los Angeles, Pltff.
 Vs
 Aline Barnsdall, et al, Def.
 Order authorizing Pltff. to take
 immediate possession, rendered
 Sept. 8, 1937.
 Case Dismissed June 19, 1942

| | | |
|-----------|--------------------------------|------|
| SUBMITTED | Aug 26 | 1937 |
| BY | Lloyd Aldrich CITY ENGINEER | |
| APPROVED | Aug 26 | 1937 |
| | DEPUTY ENGINEER DESIGN | |
| APPROVED | Aug 26 | 1937 |
| | Lloyd Aldrich ENGINEER | |

A-6454

A-6454

RETURN TO CITY ENGINEER'S OFFICE
CITY OF LOS ANGELES
PROPERTY OF THE

A-6454