

EXHIBIT
 MAP SHOWING PROPERTY TO BE ACQUIRED
 FOR THE OPENING OF

ARROW HIGHWAY ①

IN ACCORDANCE WITH A RESOLUTION OF THE
 BOARD OF SUPERVISORS OF THE COUNTY OF LOS
 ANGELES ADOPTED ON

SCALE: 1"=100' APRIL, 1937.

ALFRED JONES - COUNTY SURVEYOR

LEGEND

LAND TO BE ACQUIRED SHOWN IN RED.
 NUMBERS IN CIRCLES INDICATE PARCELS SOUGHT TO BE CONDEMNED.
 THE PARCELS ARE DESCRIBED IN PARAGRAPH ___ OF THE COMPLAINT.

INDEX 47

| DRAWN BY | DATE | CHECKED BY | DATE |
|---------------------------|----------------------------------|-------------|---------|
| Hughes | 4-14-37 | [Signature] | 4-19-37 |
| INDEX MAP NO. 47(03) | SUPERVISORIAL DISTRICT NO. _____ | | |
| CO. SURVY'S _____ | BO. No. _____ | | |
| ASSESSOR'S BOOK NO. _____ | C.S. MAP No. 8904 | | |
| H. BOOK _____ | PAGE _____ | | |
| LOCATION Sly of Glendora | | | |

C. S. FILE: ARROW HIGHWAY COND. (1)
 For search see Arrow Highway (2)
 Negative of this map filed in Blue Print Dept.
 as Negative No. 323.

C.F. 2044-

Note: The position of property lines computed from record shown thus _____

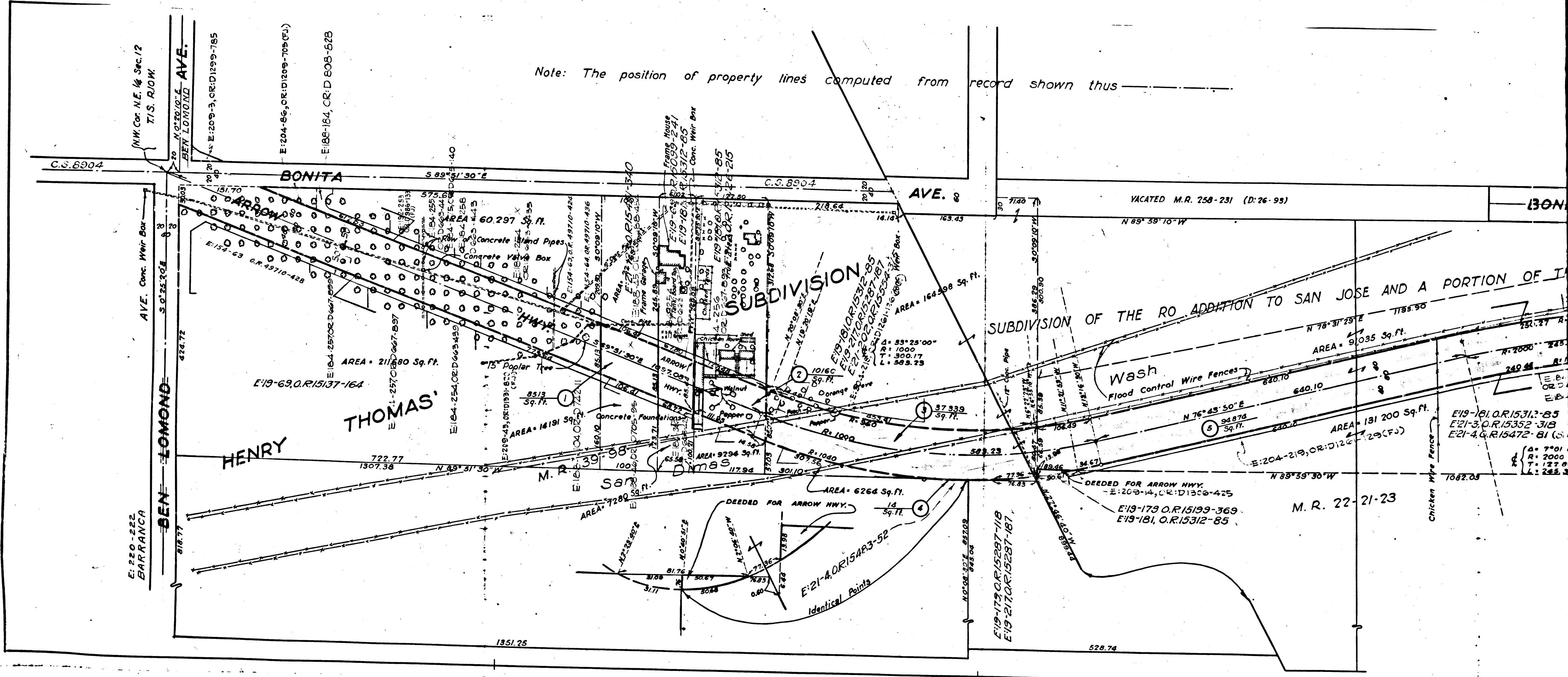

2

C.F. 2044-