

Superior Court Case No. 422687  
 Suit for Condemnation  
 County of Los Angeles Plaintiff  
 Vs  
 Martha Baker et al, Defendants

EXHIBIT  
 MAP SHOWING PROPERTY TO BE ACQUIRED  
 FOR THE OPENING OF

**SAND CANYON ROAD ②**

IN ACCORDANCE WITH A RESOLUTION OF  
 THE BOARD OF SUPERVISORS OF LOS ANGELES  
 COUNTY ADOPTED ON

SCALE 1" = 100'

SEPT. 1937

ALFRED JONES - COUNTY SURVEYOR

LEGEND

LAND SOUGHT TO BE ACQUIRED COLORED RED.  
 NUMBER IN CIRCLE INDICATES PARCEL SOUGHT TO BE CONDEMNED.  
 THE PARCEL IS DESCRIBED IN PARAGRAPH OF THE COMPLAINT.

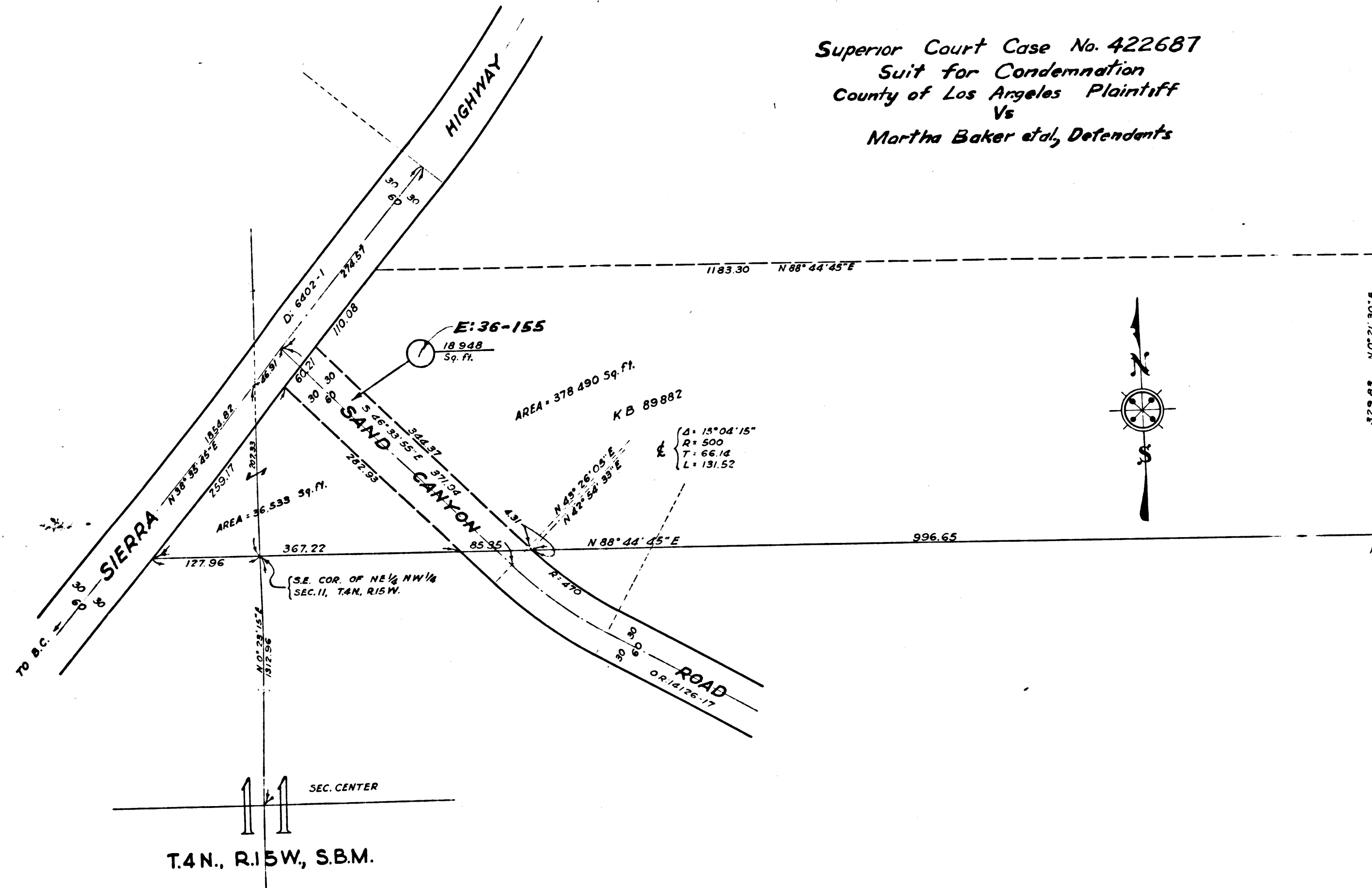

DRAWN BY	DATE	CHECKED BY	DATE
C. Hughes	9-1-37	[Signature]	9-3-37
INDEX MAP NO. 62(01)	SUPERVISORIAL DISTRICT NO. 5		
CO. SURV'S.	RD NO. 508		
ASSESSOR'S BOOK NO. 169	C. S. MAP NO. B. 736 B. 872-J		
H. BOOK	PAGE	C. S. MAP NO. 8251	
LOCATION - MINT. CANYON			

C.F. 2045-