

90 Foot Right of Way as described in Case No. 403412 of the Superior Court of the State of California, in and for Los Angeles County, entitled, "Los Angeles County Flood Control District vs. Augusto L. Barnes, et al."

90 Foot Right of Way as described in Case No. 357816 of the Superior Court of the State of California, in and for Los Angeles County, entitled, "Los Angeles County Flood Control District vs. John Robert Gray et al."

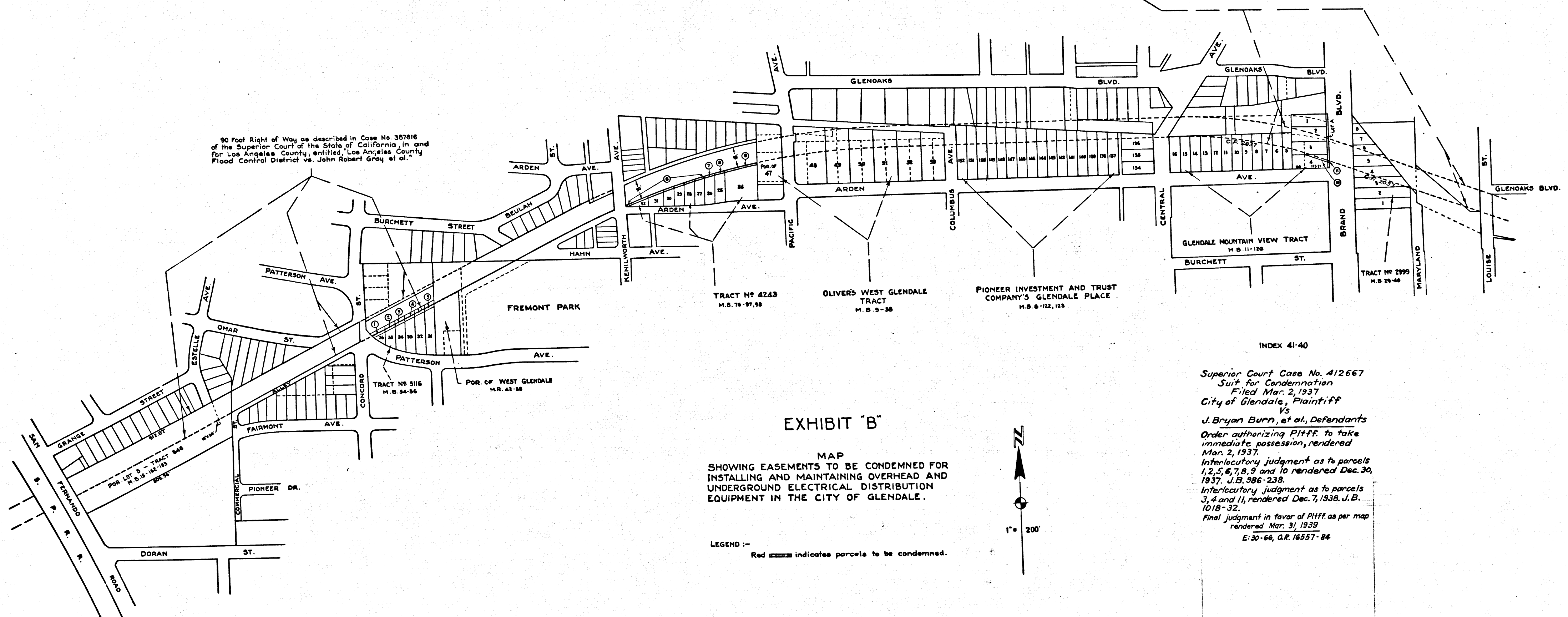
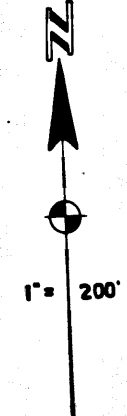

EXHIBIT "B"

MAP
SHOWING EASEMENTS TO BE CONDEMNED FOR
INSTALLING AND MAINTAINING OVERHEAD AND
UNDERGROUND ELECTRICAL DISTRIBUTION
EQUIPMENT IN THE CITY OF GLENDALE.

LEGEND :-
Red  indicates parcels to be condemned.



INDEX 41-40

Superior Court Case No. 412667
Suit for Condemnation
Filed Mar. 2, 1937
City of Glendale, Plaintiff
Vs
J. Bryan Burn, et al., Defendants
Order authorizing Pltff. to take
immediate possession, rendered
Mar. 2, 1937.
Interlocutory judgment as to parcels
1, 2, 5, 6, 7, 8, 9 and 10 rendered Dec. 30,
1937. J.B. 386-238.
Interlocutory judgment as to parcels
3, 4 and 11, rendered Dec. 7, 1938. J.B.
1018-32.
Final judgment in favor of Pltff. as per map
rendered Mar. 31, 1939
E: 30-66, G.R. 16557-84

C.F. 2048-