

LAND & WATER CO.

fractional 52

(half of the East half)

(ICB)

Book 31, Pages 39 to 44, both inclusive

North of Sherman Way

BOULEVARD

TRACT NO. 634

TRACT NO. 3

E:55-239, O.R. 19343-351

TRACT NO. 634

TRACT NO. 1

Maps, Book 15, Pages 150 and 151

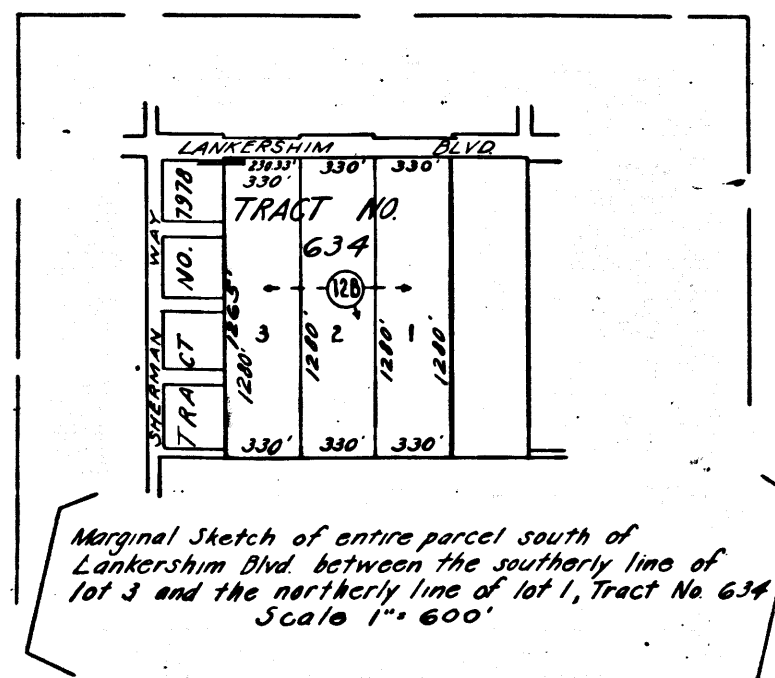

MAP  
 SHOWING CERTAIN REAL PROPERTIES TO BE CONDEMNED FOR THE WIDENING AND LAYING OUT OF  
**LANKERSHIM BOULEVARD**  
 ALSO  
 SHOWING CERTAIN REAL PROPERTIES TO WHICH IT IS PROPOSED TO ASCERTAIN DAMAGES IF ANY WHICH WILL BE CAUSED BY THE PROPOSED IMPROVEMENT ALL FOR PUBLIC STREET PURPOSES IN CONNECTION WITH THE ERECTION, CONSTRUCTION AND MAINTENANCE OF A HIGHWAY UNDERPASS IN  
**LANKERSHIM BOULEVARD**  
 BETWEEN HART STREET AND A POINT APPROXIMATELY FOUR HUNDRED NINETY FEET NORTHERLY OF SHERMAN WAY IN THE CITY OF LOS ANGELES, CALIF.  
 IN ACCORDANCE WITH ORDINANCE NO. 78839  
 LLOYD ALDRICH-CITY ENGINEER. DECEMBER 1937



INDEX 54

NOTES

- Real properties to be condemned for public street purpose shown colored red
- Real properties to which it is proposed to ascertain damages if any outlined in yellow
- Dotted lines and dimensions show property holdings in those cases where they differ from recorded subdivisions
- Figures and letters in circles indicate parcel numbers as set forth in paragraph XIV of the complaint

Superior Court Case No. 423595  
 Suit for Condemnation  
 Filed Dec. 29, 1937.  
 City of Los Angeles, Plaintiff  
 vs  
 Charlotte Lemon, et al., Def.  
 Order authorizing Pltff. to take immediate possession, rendered Jan. 13, 1938.  
 I.J. as to parcels 11A and 11B, rendered Jan. 28, 1938. J.B. 986-373.  
 I.J. as to parcels 2A and 2B, rendered Feb. 7, 1938. J.B. 989-349.  
 I.J. as to parcels 9A, 9B, 10A and 10B, rendered June 1, 1938. J.B. 996-366.  
 I.J. as to parcels 8A, 8-1-A, 8B and 8-1-B, rendered June 29, 1938. J.B. 999-392.  
 I.J. as to parcels 1A, 1B, 4A, 4B, 5A, 5B, 6A, 6B, 7A, 7-B and 7-1-B, rendered Nov. 10, 1938. J.B. 1008-377.  
 Final Judgment in favor of Pltff. as to parcels 1-A, 1-B, 2-A, 2-B, 4-A, 4-B, 5-A, 5-B, 6-A, 6-B, 7-A, 7-B, 7-1-B, 8-A, 8-1-A, 8-B, 8-1-B, 9-A, 9-B, 10-A, 10-B, 11-A, 11-B, rendered March 9th, 1939.

E:28-230, O.R. 16488-80  
 Int. judg. as to parcels 12A and 12B, rendered Oct. 10, 1939. J.B. 1043-293.  
 Final judgment as to parcels 12A & 12B rendered in favor of Pltff. June 8, 1942.  
 E:55-239, O.R. 19343-351  
 Case dismissed as to Par. 3-A, 3-B, Aug. 13, '42.

RECORDED Dec 14th 1937  
 T. W. Goldworthy  
 Dec 14 1937  
 Dec 15 1937

C.F. 2052-

AL-797

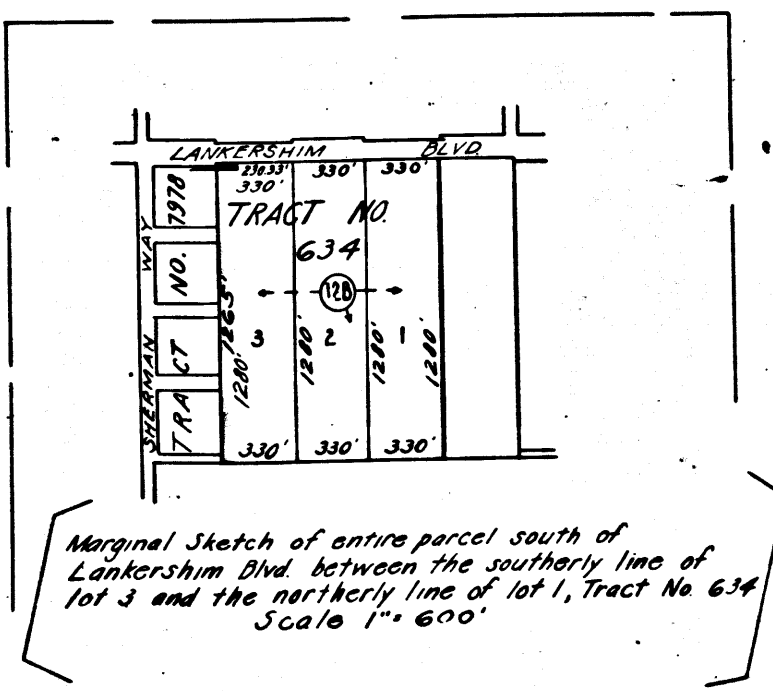
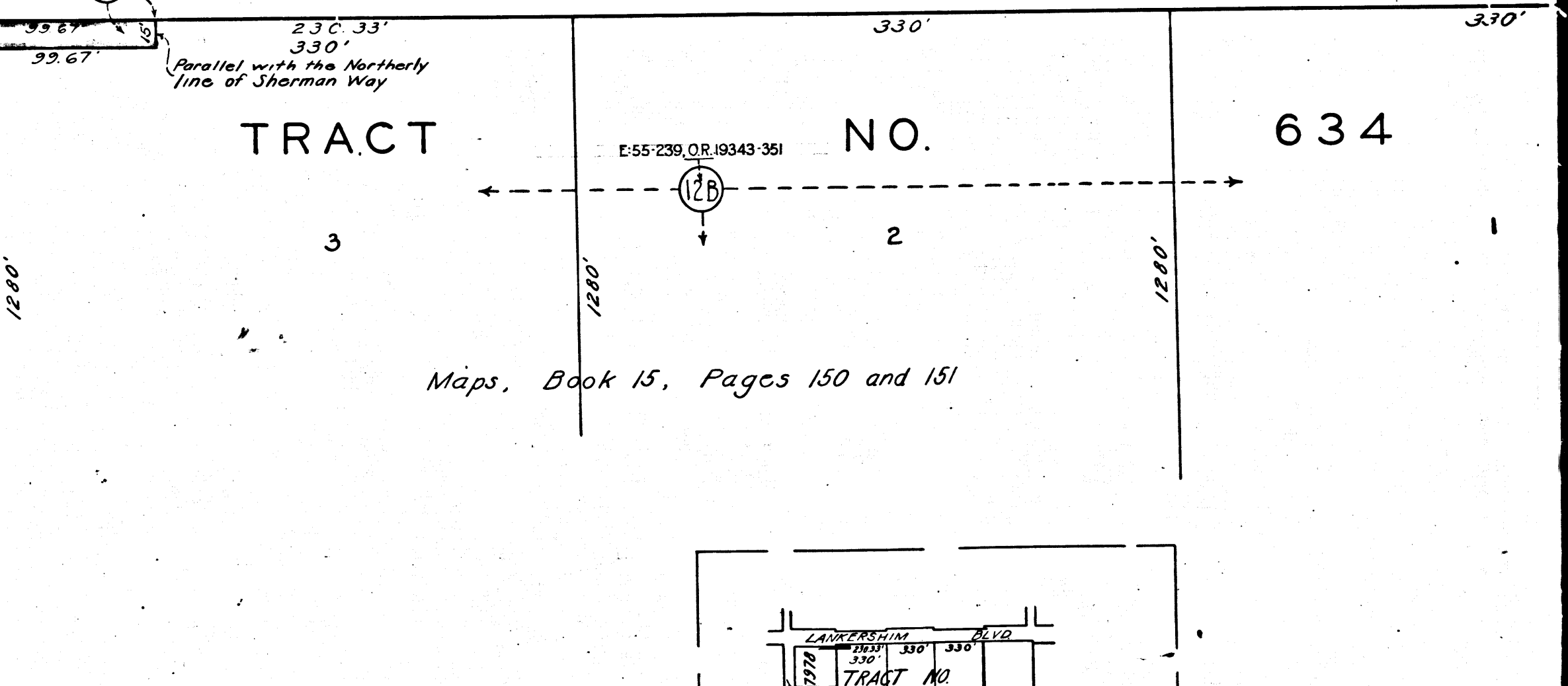
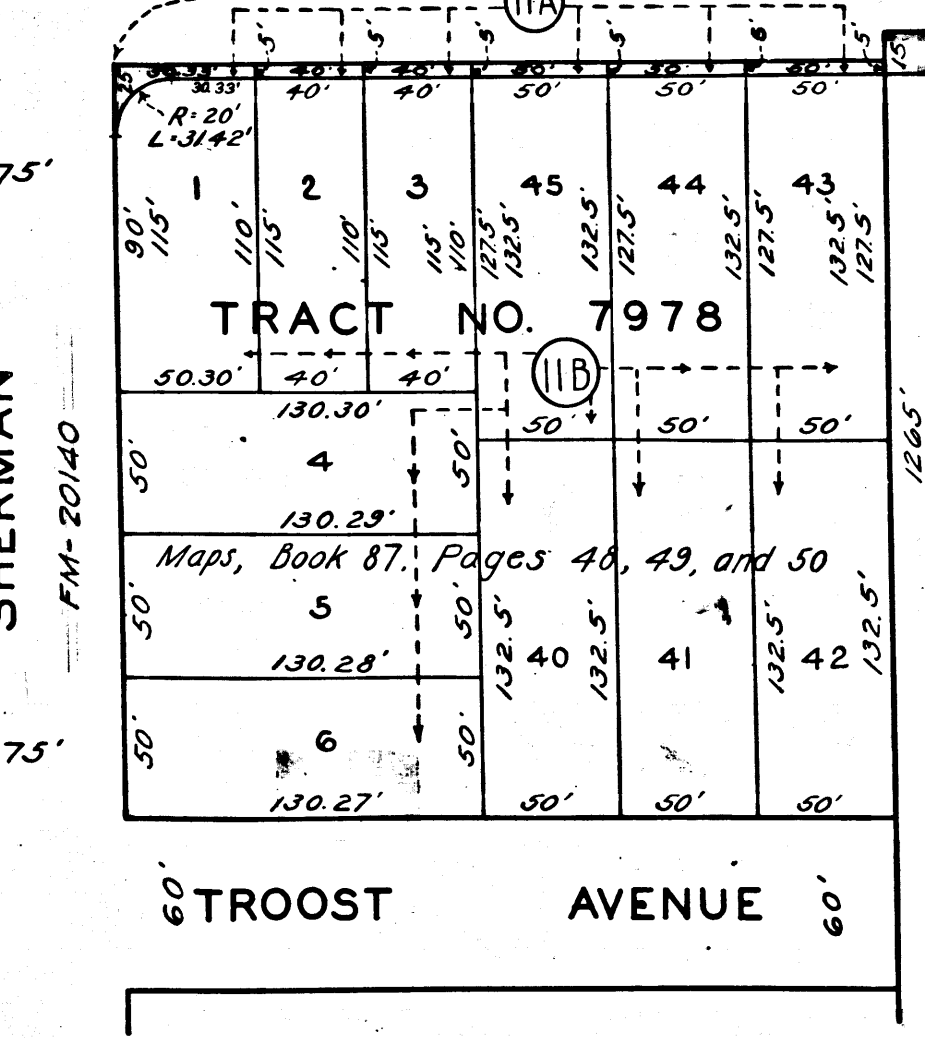
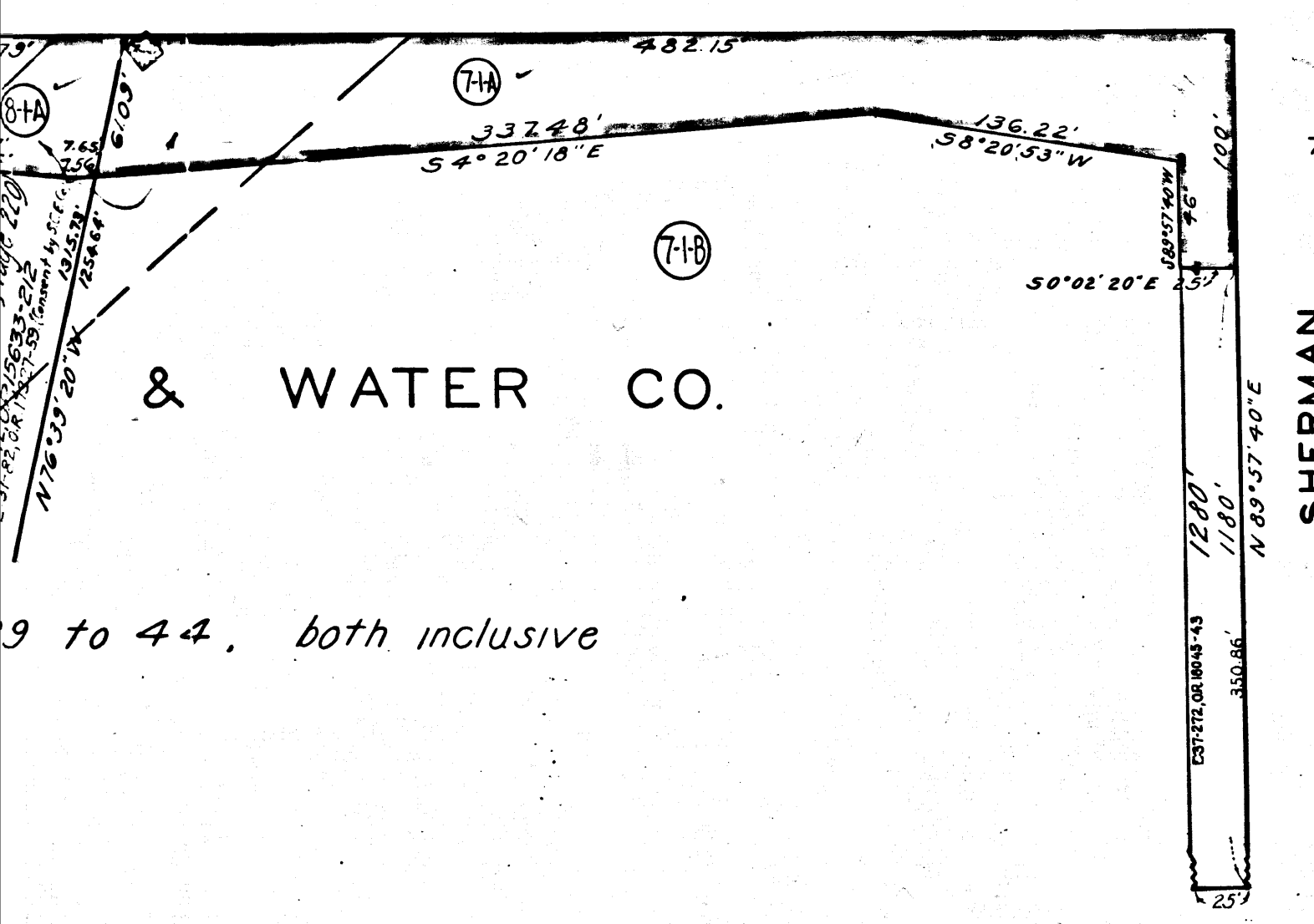
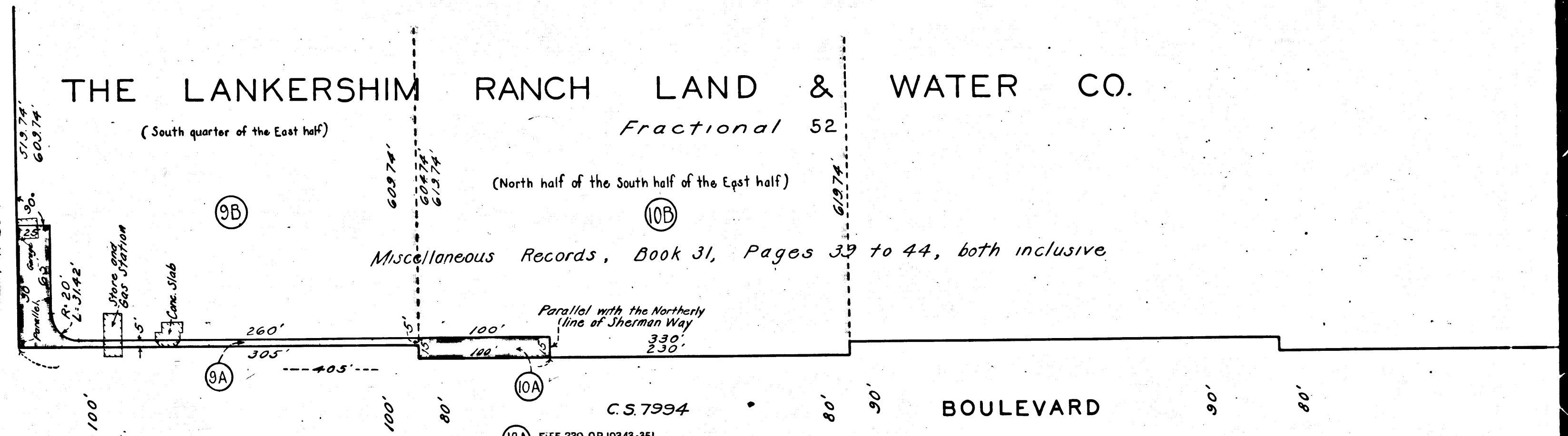
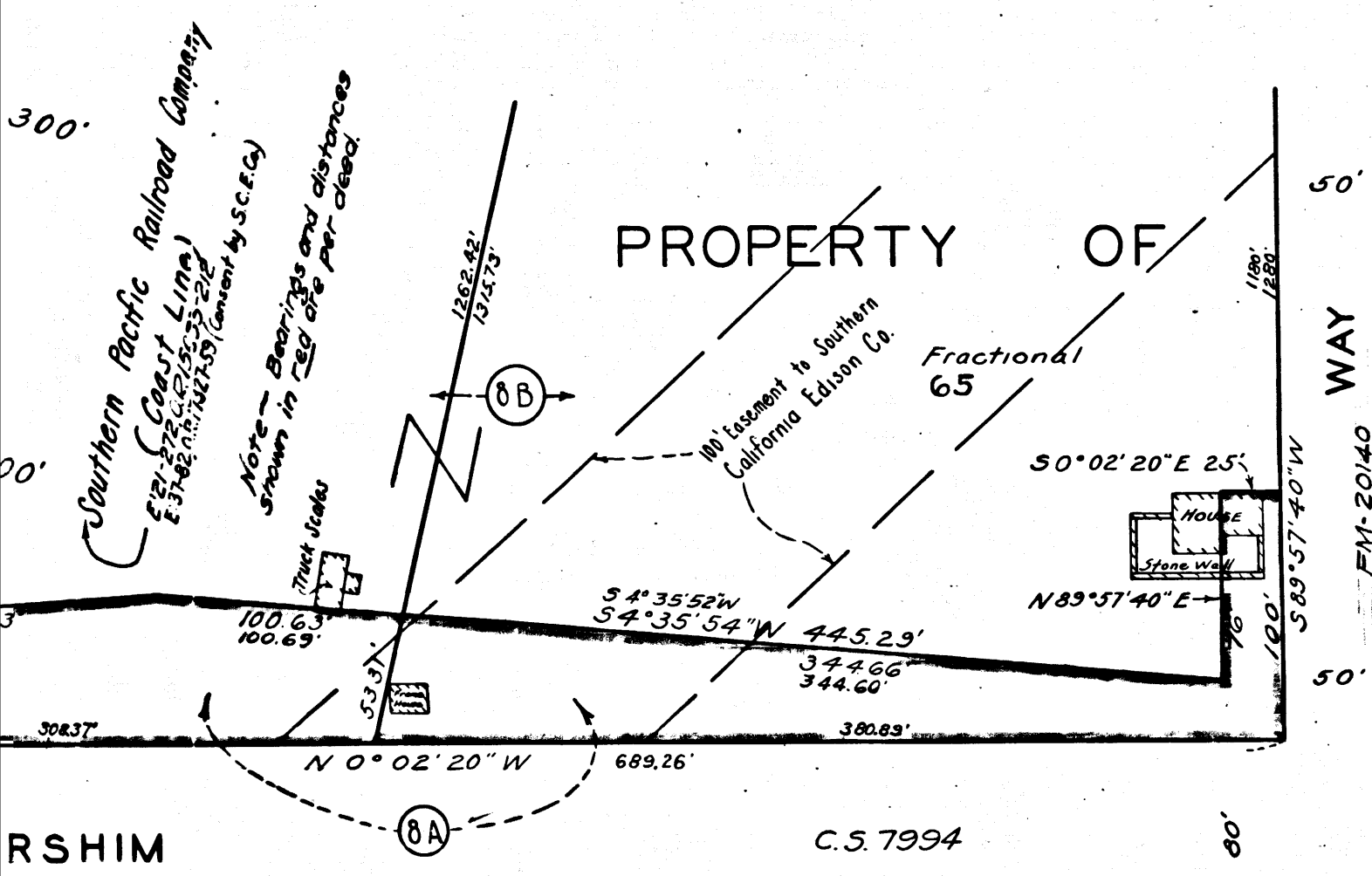
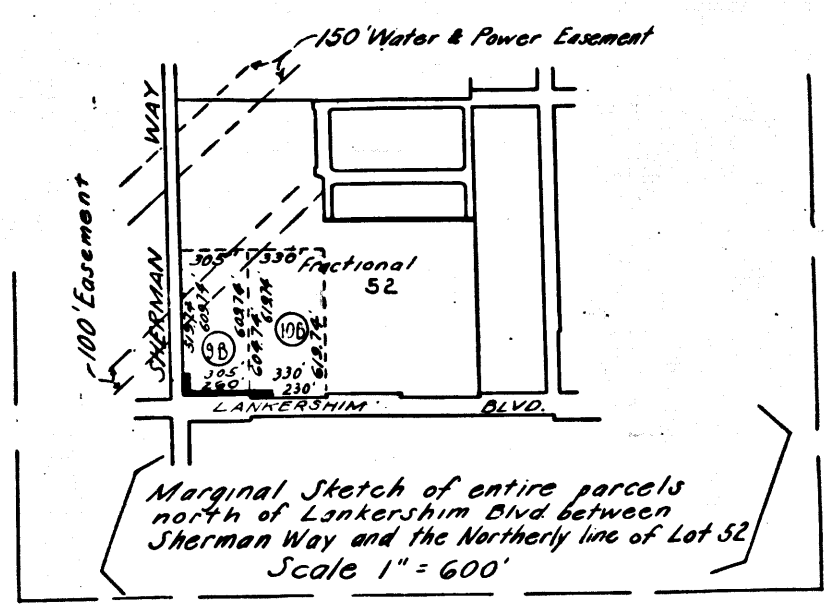
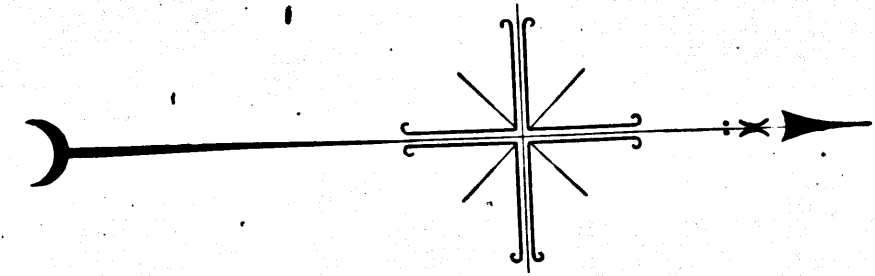
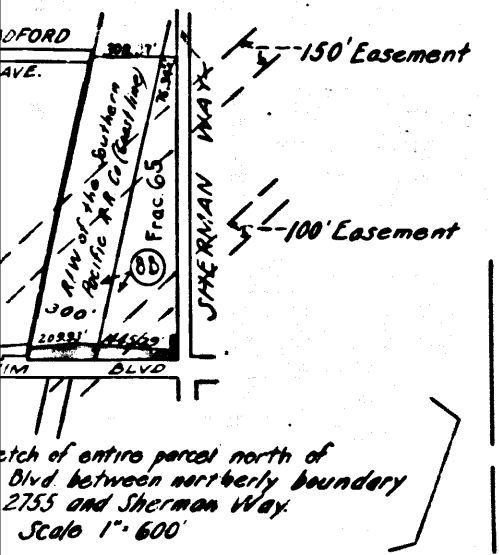

712  
102  
412  
1196

2  
C.F. 2052-

707-JA

707-JA

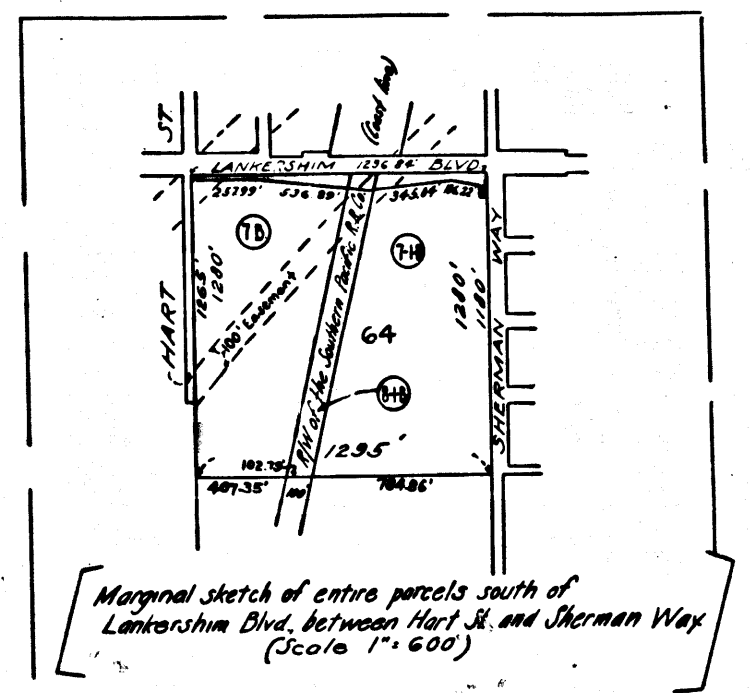
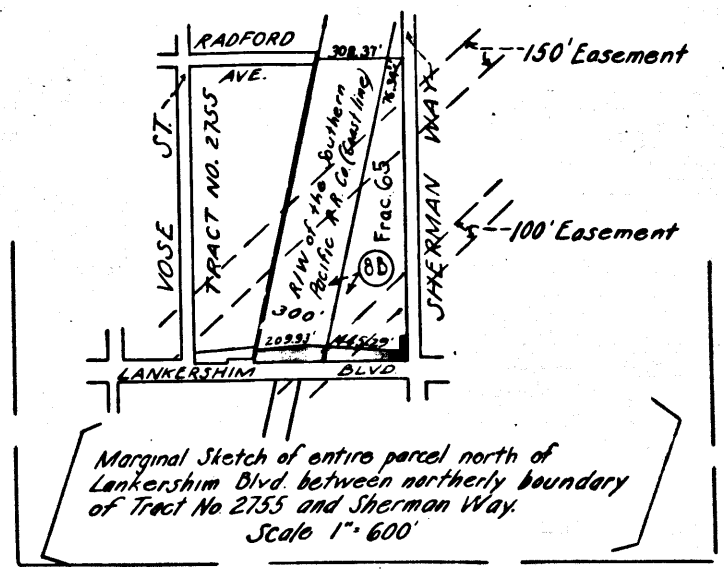
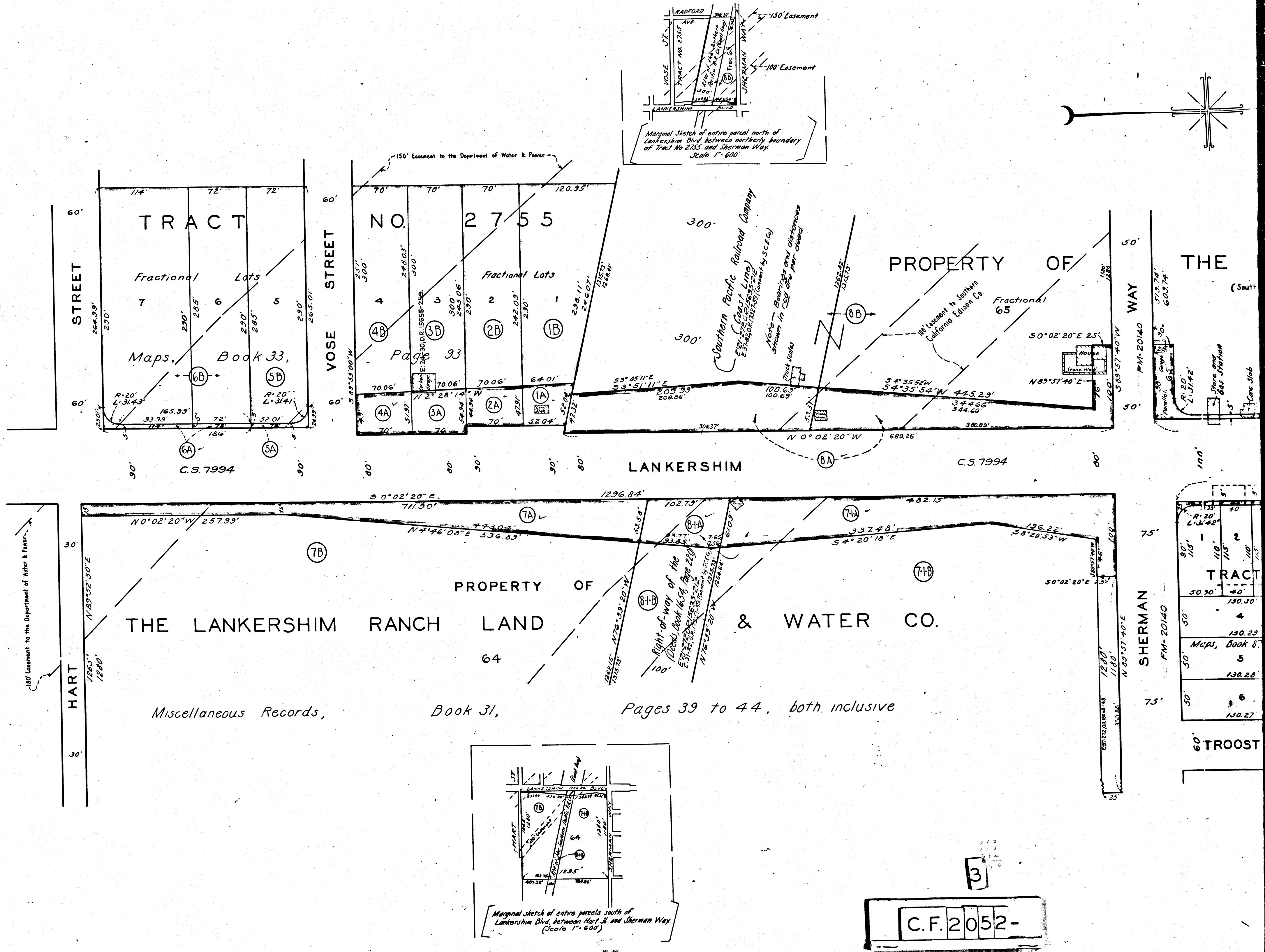

712  
122  
472  
70

3

C.F. 2052-

