

DIST.	COUNTY	ROUTE	SEC.
VII	L.A.	168	C

Approved: *A. J. Cortlyon*
 DISTRICT ENGINEER, DIST. VII

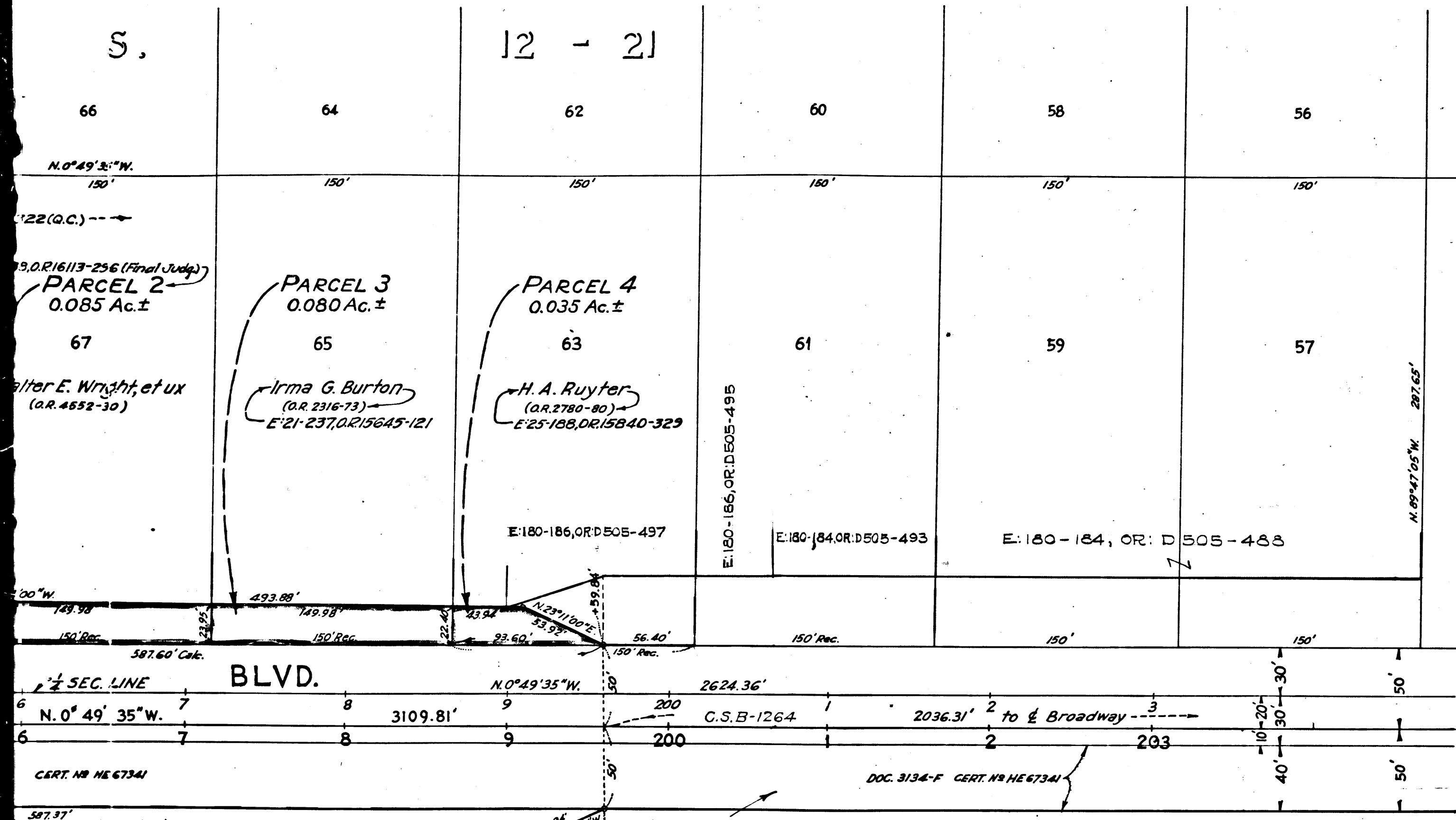

Superior Court Case No. 424377
 Suit for Condemnation
 Filed Jan. 22, 1938
 People of the State of Cal., Plt'ff.
 Vs
 William F. Jones, et al., Defendants
 Suit covers parcels 1 to 4 as shaded
 in brown on this map.
 Interlocutory judgment as to parcel
 1, rendered May 16, 1938, J.B. 996-313.
 Final judgment in favor of Plt'ff.
 as to parcel 1, rendered May 19, 1938.
 E:25-110, O.R. 15863-16
 Interlocutory judgment as to parcel 2,
 rendered Oct. 25, 1938, J.B. 1004-276.
 Final judgment in favor of Plt'ff.
 as to parcel 2, rendered Oct. 31, 1938.
 E:27-138, O.R. 16113-296
 Case dismissed as to parcels 4-Jun. 20-38,
 & 3-Oct. 19-1938.

STATE OF CALIFORNIA
 DEPARTMENT OF PUBLIC WORKS
 DIVISION OF HIGHWAYS

RIGHT-OF-WAY MAP

-FOR-

GRADE SEPARATION

OF
 ROSEMEAD BLVD AND S.P.R.R. CO.
 AT GRAND AVE. - STA. 189+12.51

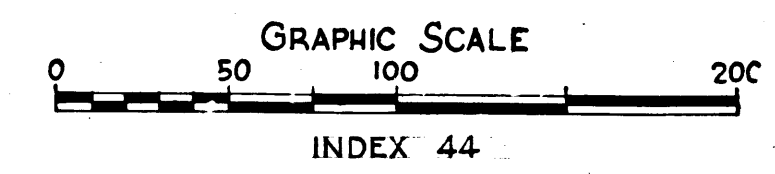

C.F. 2056-

Mahlon Vail
 (H.E. 6734)
 E:16-137, doc. 3134
 E:19-250, doc. 16008F

S. B. B. & M.

Sec. 7

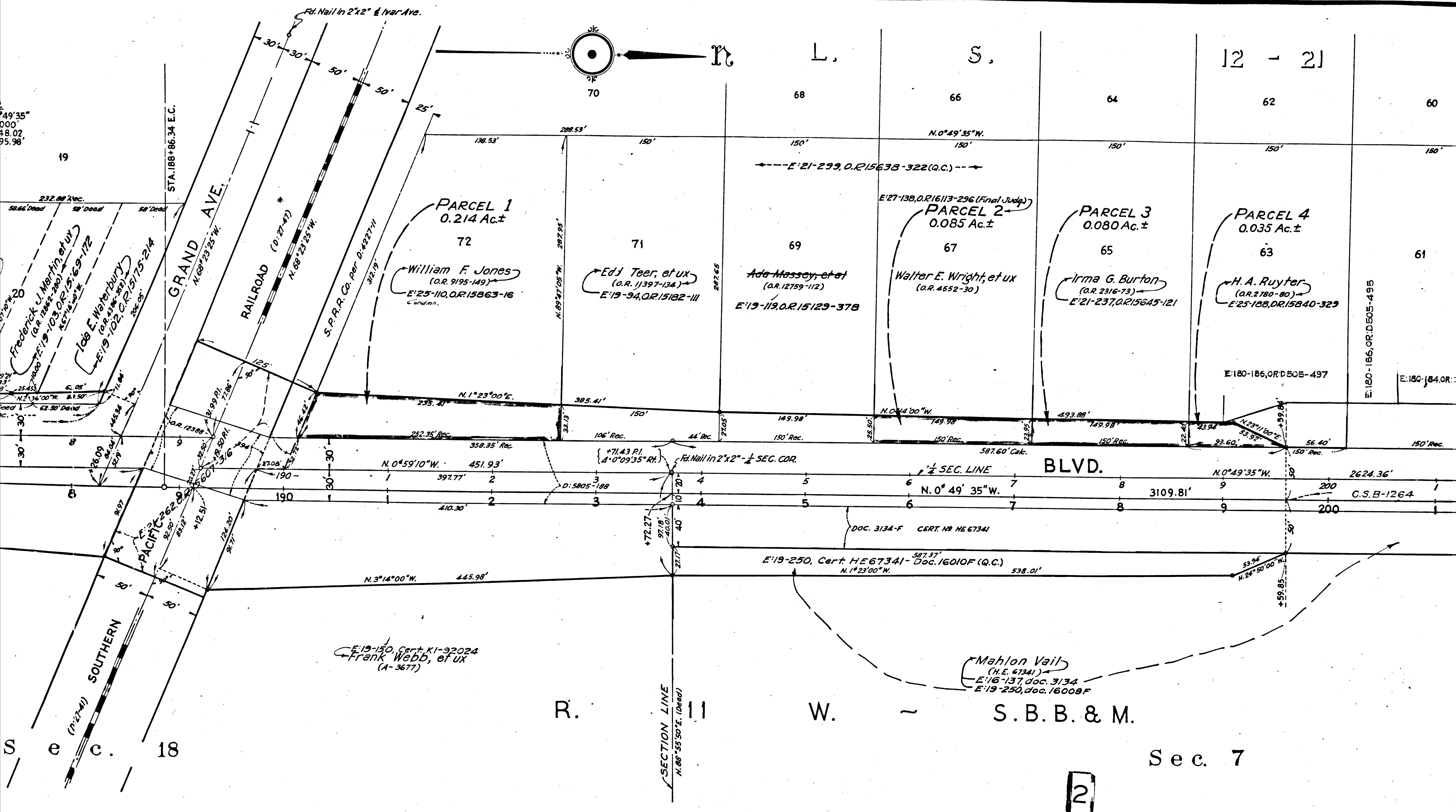

R. 11

W.

S. B. B. & M.

Sec. 7

2

C.F. 2056 -

49'35"
000
18.02
95.98

19

STA. 188+86.34 E.C.

GRAND AVE.
N. 88° 23' 25" W.

RAILROAD
(D. 27-47)
N. 88° 23' 25" W.

Fd. Nail in 2"x2" & Ivar Ave.

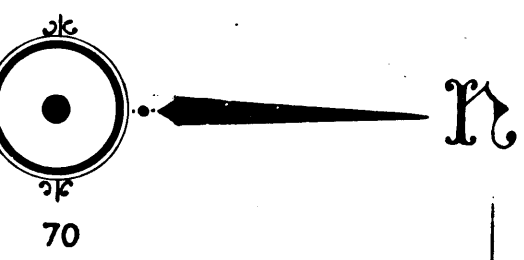

L. S.

12 - 21

PARCEL 1
0.214 Ac.±

72

William F. Jones
(O.R. 9195-149)
E: 25-110, O.R. 15863-16
Contd.

PARCEL 2
0.085 Ac.±

71

Ed J Teer, et ux
(O.R. 11397-134)
E: 19-94, O.R. 15182-111

PARCEL 3
0.080 Ac.±

67

Walter E. Wright, et ux
(O.R. 4552-30)

PARCEL 4
0.035 Ac.±

63

H. A. Ruyter
(O.R. 2780-80)
E: 25-188, O.R. 15840-329

BLVD.

E: 19-250, Cert. H.E. 67341 - Doc. 16010F (Q.C.)
N. 1° 23' 00" W.

E: 19-150, Cert. K1-32024
Frank Webb, et ux
(A-3677)

Mahlon Vail
(H.E. 67341)
E: 16-137, doc. 3134
E: 19-250, doc. 16008F

SECTION LINE
N. 88° 55' 50" E. (Dead)

SOUTHERN

18

C.F. 2056 -

n e

(M.B. 37-41 & 42)

A C R E S

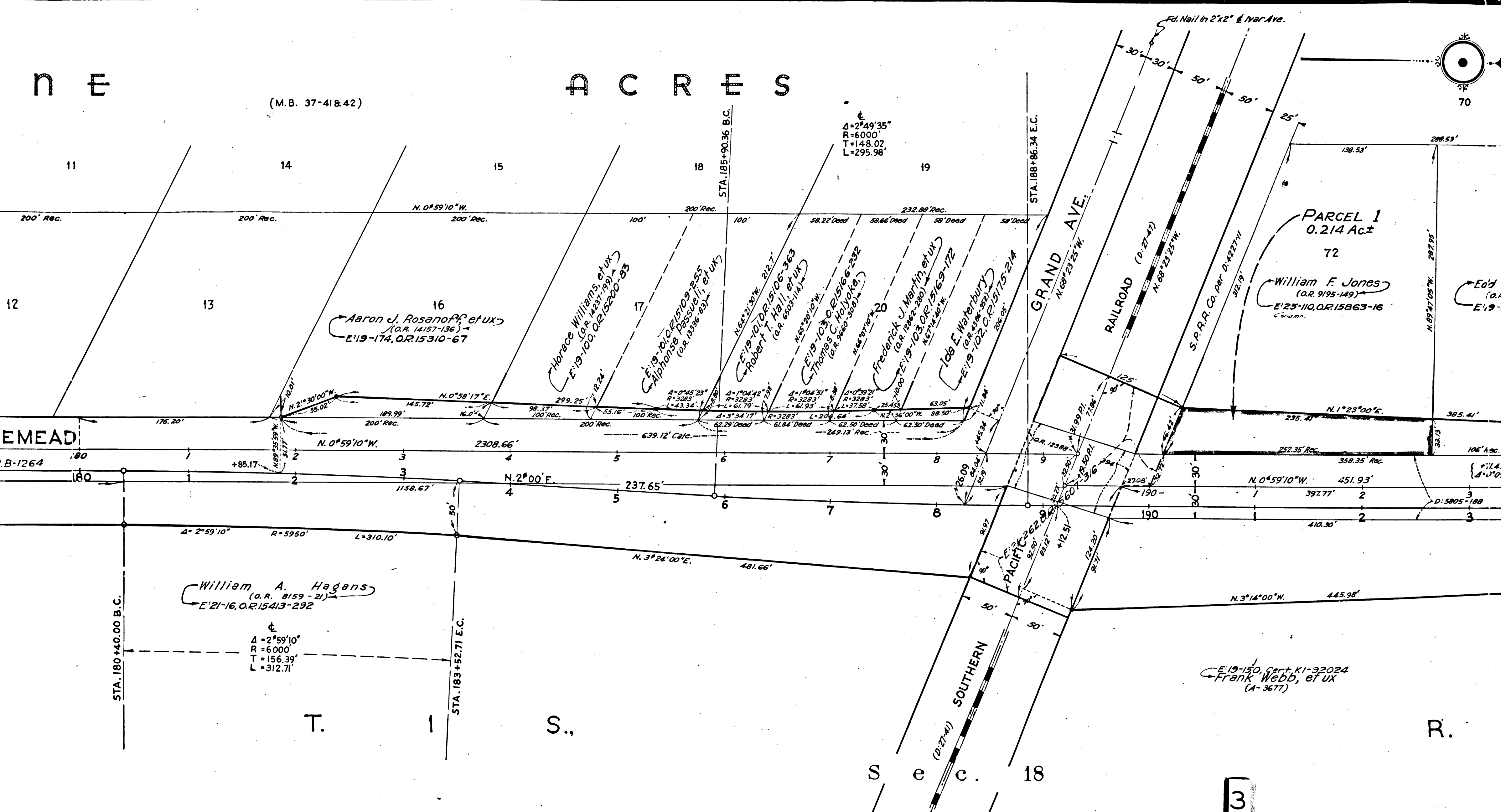
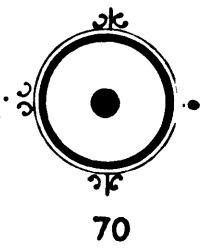

MEAD

B-1264

STA. 180+40.00 B.C.

William A. Hagans
(O.R. 8159-21)
E:21-16, O.R. 15413-292

Δ = 2°59'10"
R = 6000'
T = 156.39'
L = 312.71'

T.

1

S.,

S e c. 18

R.

E:19-150, Cert. K1-92024
Frank Webb, et ux
(A-3677)

3

C.F. 2056 -

