

MAP
SHOWING REAL PROPERTY TO BE CONDEMNED
FOR PUBLIC STREET PURPOSES
ALSO
SHOWING REAL PROPERTIES
TO WHICH IT IS PROPOSED TO ASCERTAIN DAMAGES IF ANY
WHICH WILL BE CAUSED BY THE PROPOSED IMPROVEMENT
ALSO
SHOWING EASEMENTS AND RIGHTS OF WAY TO BE CONDEMNED
FOR THE EXTENSION OF SLOPES OF FILLS AND/OR CUTS
ALL FOR PUBLIC STREET PURPOSES
IN CONNECTION WITH THE PROPOSED
DALY STREET AND MARENGO STREET
OPENING WIDENING AND IMPROVEMENT PROJECT
BETWEEN NORTH MAIN STREET AND MISSION ROAD
IN THE CITY OF LOS ANGELES, CALIFORNIA
IN ACCORDANCE WITH ORDINANCE NO. 79472
LLOYD ALDRICH-CITY ENGINEER JANUARY 1938

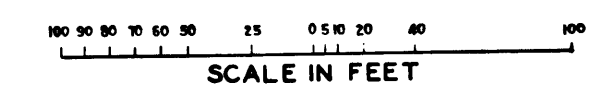

- NOTES
- 1 Land to be condemned for public street purposes shown colored red
 - 2 Real properties to which it is proposed to ascertain damages if any shown outlined in yellow
 - 3 Easements and rights-of-way to be condemned for the extension of slopes of fills and/or cuts shown cross hatched
 - 4 Dotted lines and dimensions show property holdings in those cases where they differ from recorded subdivisions
 - 5 Figures and letters in circles indicate parcels as set forth in paragraph XVI of the complaint

C.F. 2254

INDEX #

Superior Court Case No. 427488
Suit for Condemnation
Filed Apr. 26, 1938
City of Los Angeles, Plaintiff
vs
John Butler, et al., Defendants.
Order authorizing Plaintiff to take
immediate possession, rendered May
24, 1938.
Inter. judg. as to parcels 35A and
35B, rendered May 27, 1938. J.B. 1005-34.
Inter. judg. as to parcels 36A and 36B,
rendered June 22, 1938. J.B. 1009-36.
Int. judg. as to parcels 38A, 38B and 38C,
rendered July 6, 1938. J.B. 1001-144.
Int. judg. as to parcels 41A, 41B and 41C,
rendered July 27, 1938. J.B. 1009-218.
Int. judg. as to parcels 39A, 39B and 39C,
rendered Feb. 24, 1939. J.B. 1019-386.
Int. judg. as to parcel 40-A, rendered
Feb. 27, 1939. J.B. 1023-55.
Int. judg. as to parcels 50A, 50B and 50C,
rendered June 21, 1940. J.B. 1083-246.
Final Judgment in favor of Plaintiff as to Parcels
18-4A, 35A, 35B, 36A, 36B, 38A, 38B, 38C, 39A,
39B, 39C, 41A, 41B, 41C, 50A, 50B & 50C, rendered
April 30, 1941.

SUBMITTED	Jan 25 1938
BY	Lloyd Aldrich
APPROVED	Jan 25 1938
APPROVED	Jan 26 1938

AL-805

C.F. 2058-

Case dismissed as to Parcels 40A, 40B, 40C
(8-15-38) - 37A, 37B, 37C, (12-30-38) - 20A, 20B
(8-23-39) - 5A (+18-39) - 18-2A (+30-41) - 29A
29B, 29C (+30-41) - 19A, 19B, 19C (5-3-41)

E-1-137, O.R. 18-136-04

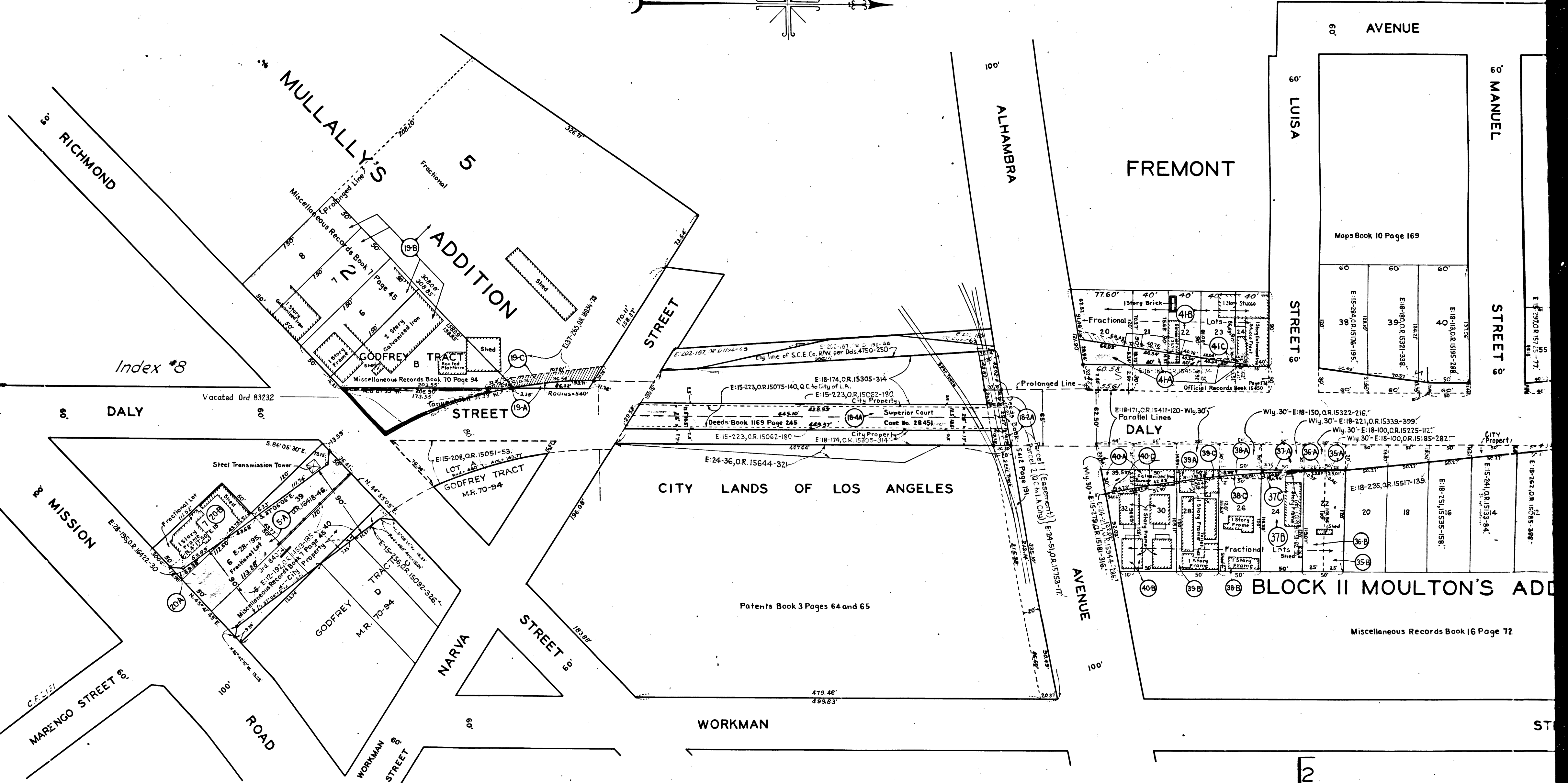
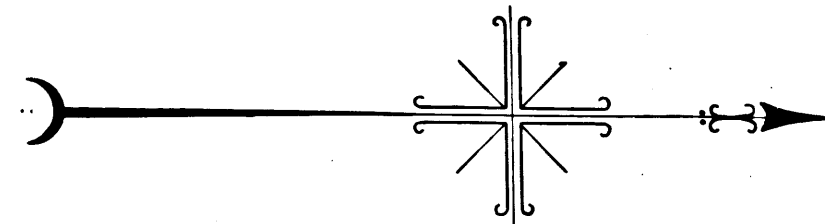

Index #8

C.F. 2058-

2