

6649-A

MAP
SHOWING REAL PROPERTIES TO BE CONDEMNED
FOR PUBLIC STREET PURPOSES

ALSO
SHOWING REAL PROPERTIES
TO WHICH IT IS PROPOSED TO ASCERTAIN DAMAGES IF ANY
WHICH WILL BE CAUSED BY THE PROPOSED IMPROVEMENT

ALSO
SHOWING EASEMENTS AND RIGHTS OF WAY TO BE CONDEMNED
FOR THE EXTENSION OF SLOPES OF FILLS AND/OR CUTS
ALL FOR PUBLIC STREET PURPOSES

IN CONNECTION WITH THE PROPOSED
OLYMPIC BOULEVARD
IMPROVEMENT PROJECT

BETWEEN THE SOUTHWESTERLY TERMINUS OF OLYMPIC BOULEVARD
APPROXIMATELY TWO HUNDRED (200) FEET NORTHEASTERLY OF
FOX HILLS DRIVE AND BEVERLY GLEN BOULEVARD
IN THE CITY OF LOS ANGELES CALIFORNIA

IN ACCORDANCE WITH ORDINANCE NO. 79578
LLOYD ALDRICH-CITY ENGINEER APRIL 1938

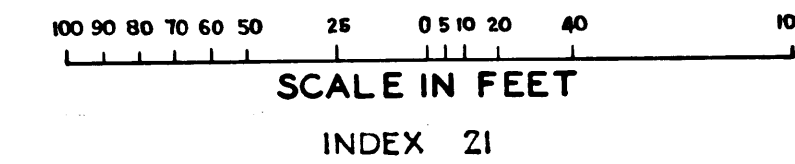

NOTES

- 1 Land to be condemned for public street purposes shown colored red
- 2 Real properties to which it is proposed to ascertain damages if any shown outlined in yellow
- 3 Easements and rights-of-way to be condemned for the extension of slopes of fills and/or cuts shown cross hatched
- 4 Dotted lines and dimensions show property holdings in those cases where they differ from recorded subdivisions
- 5 Figures and letters in circles indicate parcels as set forth in paragraph **XV** of the complaint

SUBMITTED April 7th 1938
BY *W. W. Galbraith*
ENGINEER OF STREET OPENING
APPROVED April 7 1938
Walter J. ...
DEPUTY ENGINEER (DESIGN)
APPROVED April 7, 1938
Lloyd Aldrich
CITY ENGINEER

A-6496

C.F. 2059-

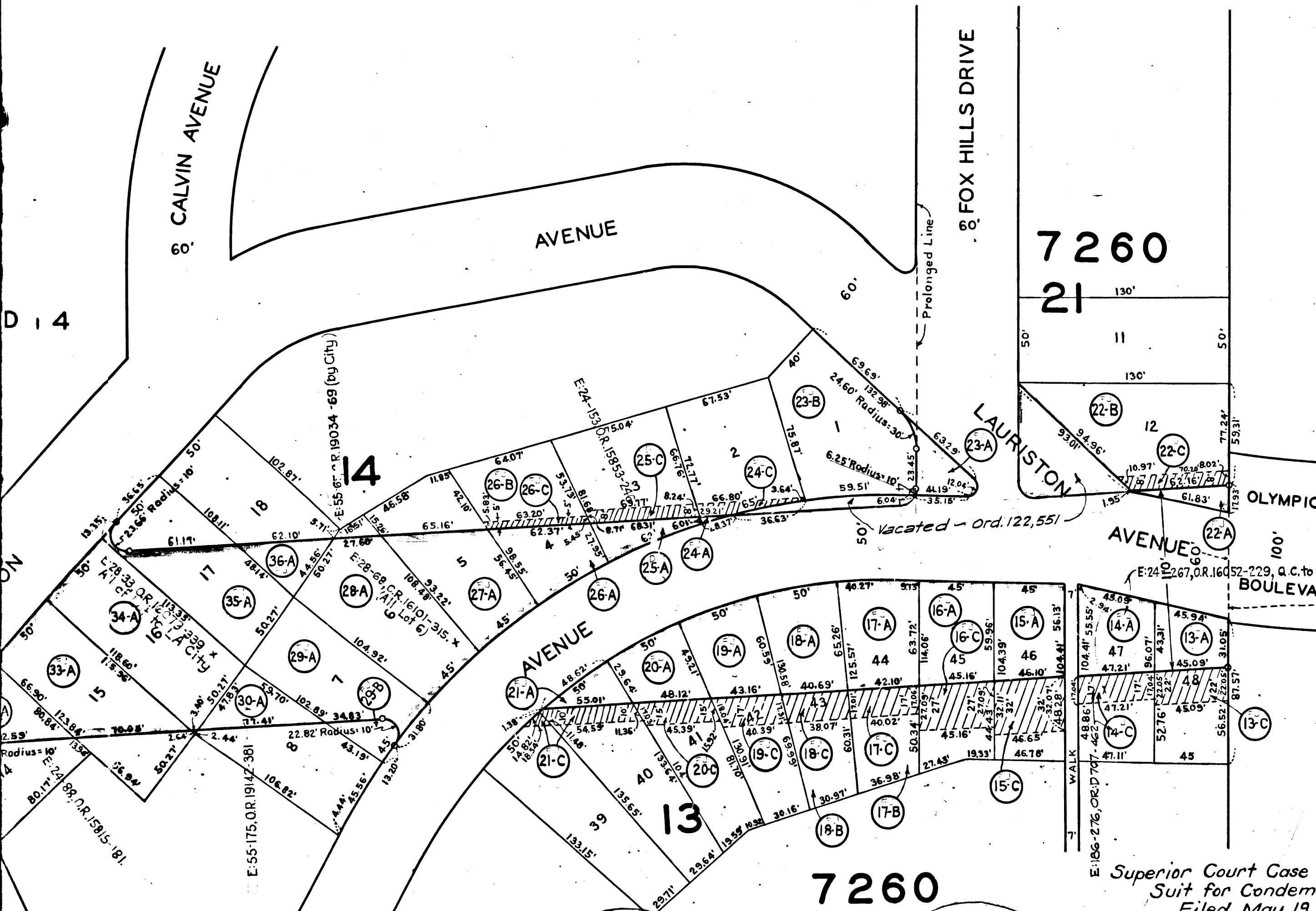

7260
7260
Int. judg. as to parcels 19A, 19C and 35A, rendered Aug. 3, 1939. J.B. 1039-1.
Int. judg. as to parcels 40A, 40B and 40C, rendered Aug 3, 1939. J.B. 1037-78.
Final Judgment in favor of Pltff. as to Parcels 19-A, 19-C, 35-A, 40-A, 40-B, & 40-C, rendered Dec. 4, 1939.
E:37-29, O.R. 17134-181.
Int. judg. as to parcel 30-A, rendered May 3, 1940. J.B. 1076-91.
Final judgment as to parcel 30-A in favor of Pltff rendered April 1, 1942.
E:55-175, O.R. 19142-381.

Superior Court Case No. 428317
Suit for Condemnation
Filed May 19, 1938
City of Los Angeles, Plaintiff
Vs
Jacob Mast, et al, Defendants
Order authorizing Pltff. to take immediate possession, rendered May 26, 1938.
Case dismissed as to parcels 25A, 25C, 43A, 43C and 45A on Aug. 22, 1938.
Case dismissed as to parcels 41A and 44A on Aug. 18, 1938.
" " " " " 32A, 9-22-38.
" " " " " 34A, 11-23-38.
Int. judg. as to parcels 13A, 13C, 14A, 14C, 42A and 42C, Aug. 17, 1938. J.B. 1009-327.
Int. judg. as to parcel 27A, rendered Aug. 23, 1938. J.B. 1009-357.
Int. judg. as to parcels 15A and 15C, rendered Aug. 31, 1938. J.B. 1001-240.
Int. judg. as to parcels 24A and 24C, rendered Oct. 11, 1938. J.B. 1008-249.

E:31-27, O.R. 16631-117.

6649-A

E: 24-6C
 E: 24-75
 E: 24-78 } For Olympic Blvd. per Ord. 123, 828
 E: 24-231
 E: 28-33
 E: 28-6B

TRACT

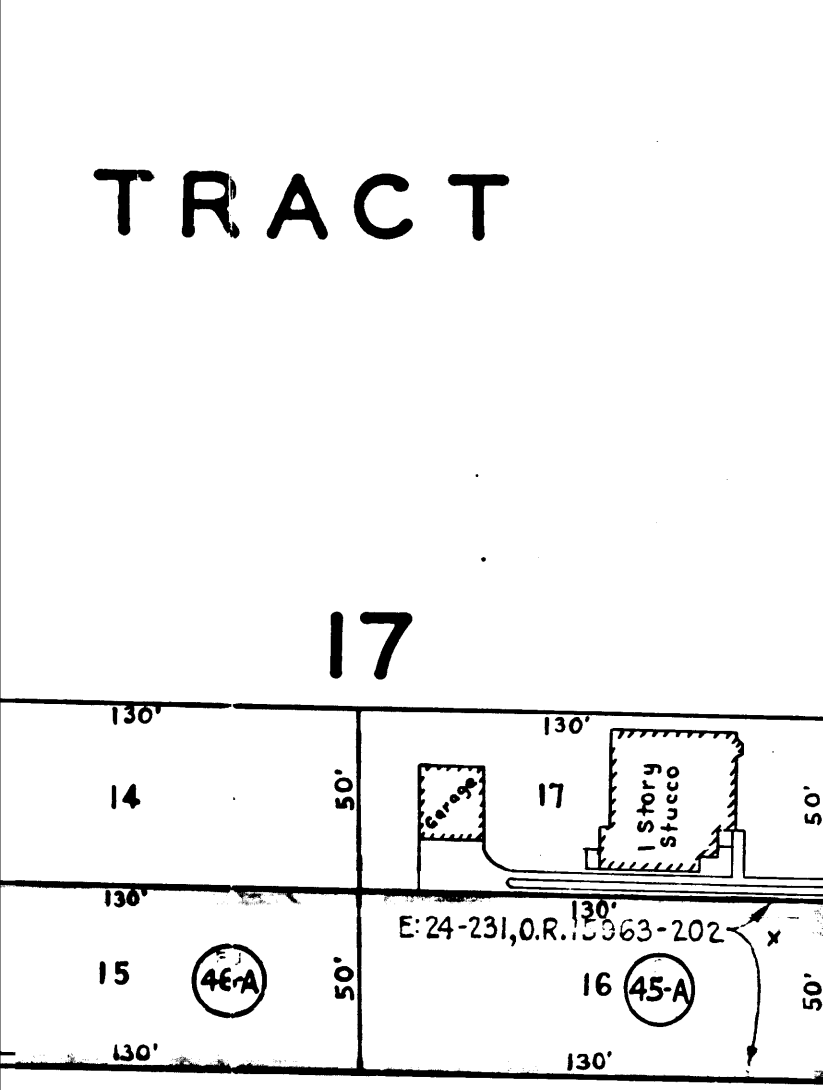

60'
 AVENUE

17

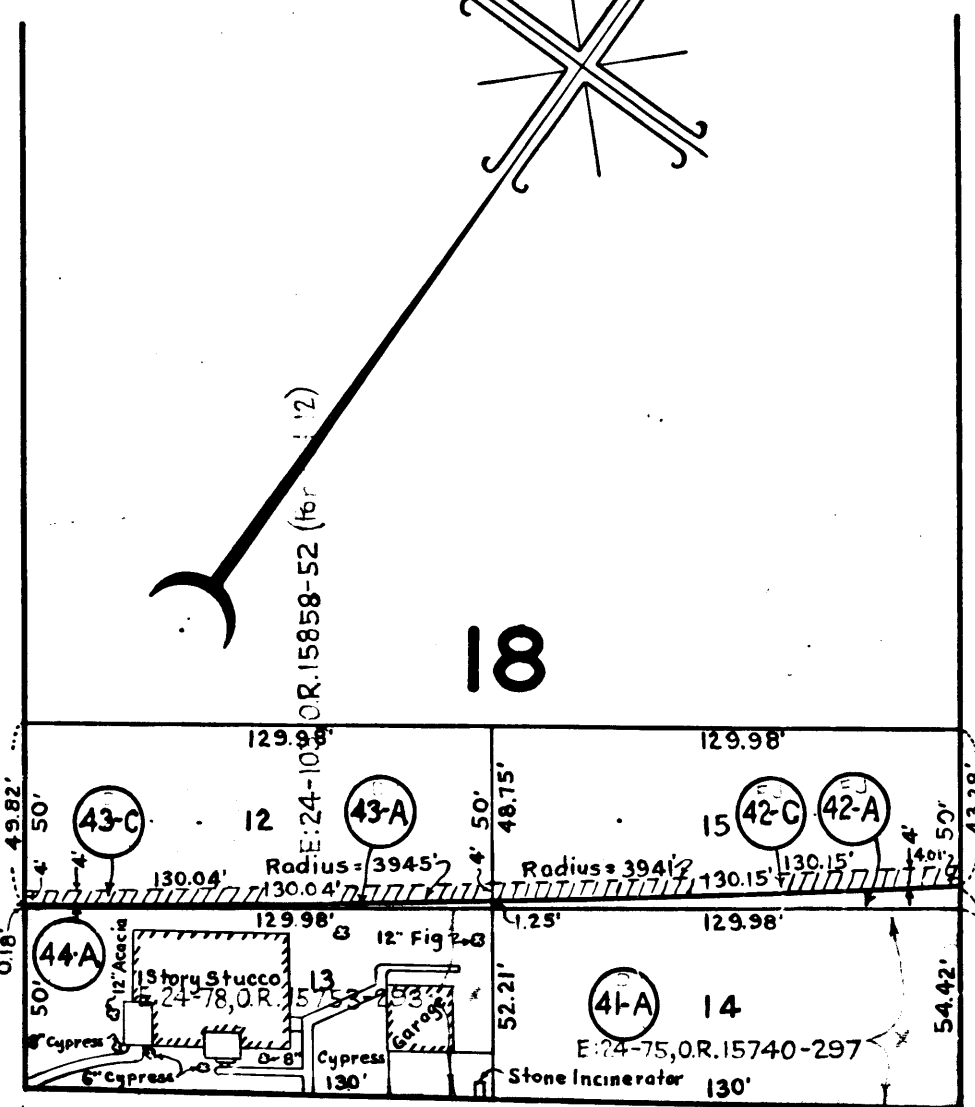

18

60'
 AVENUE

SHEETS 1 AND 2

Maps Book 78 Pages 64 and 65

TRACT

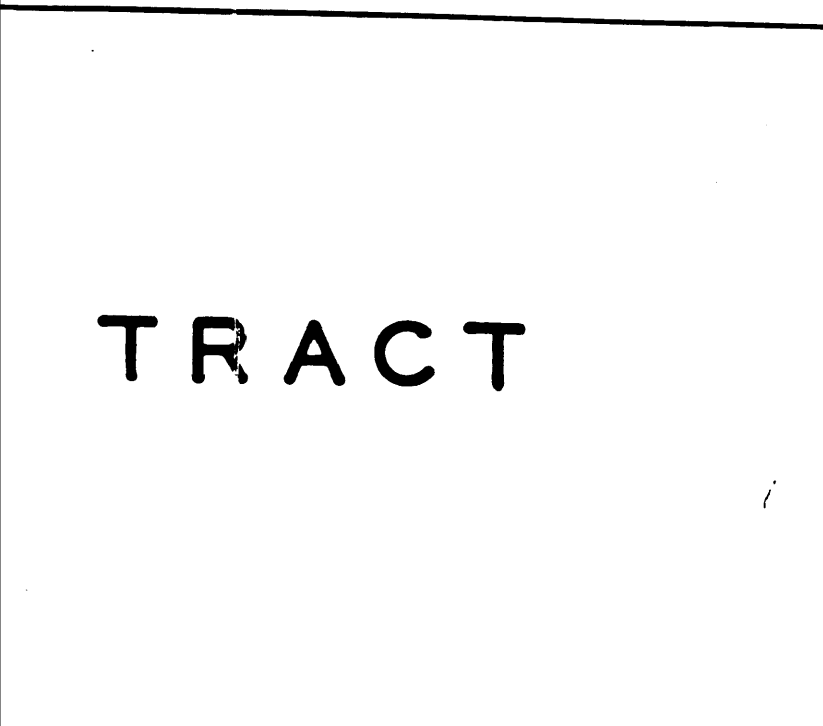

13
 NO.

60'
 AVENUE

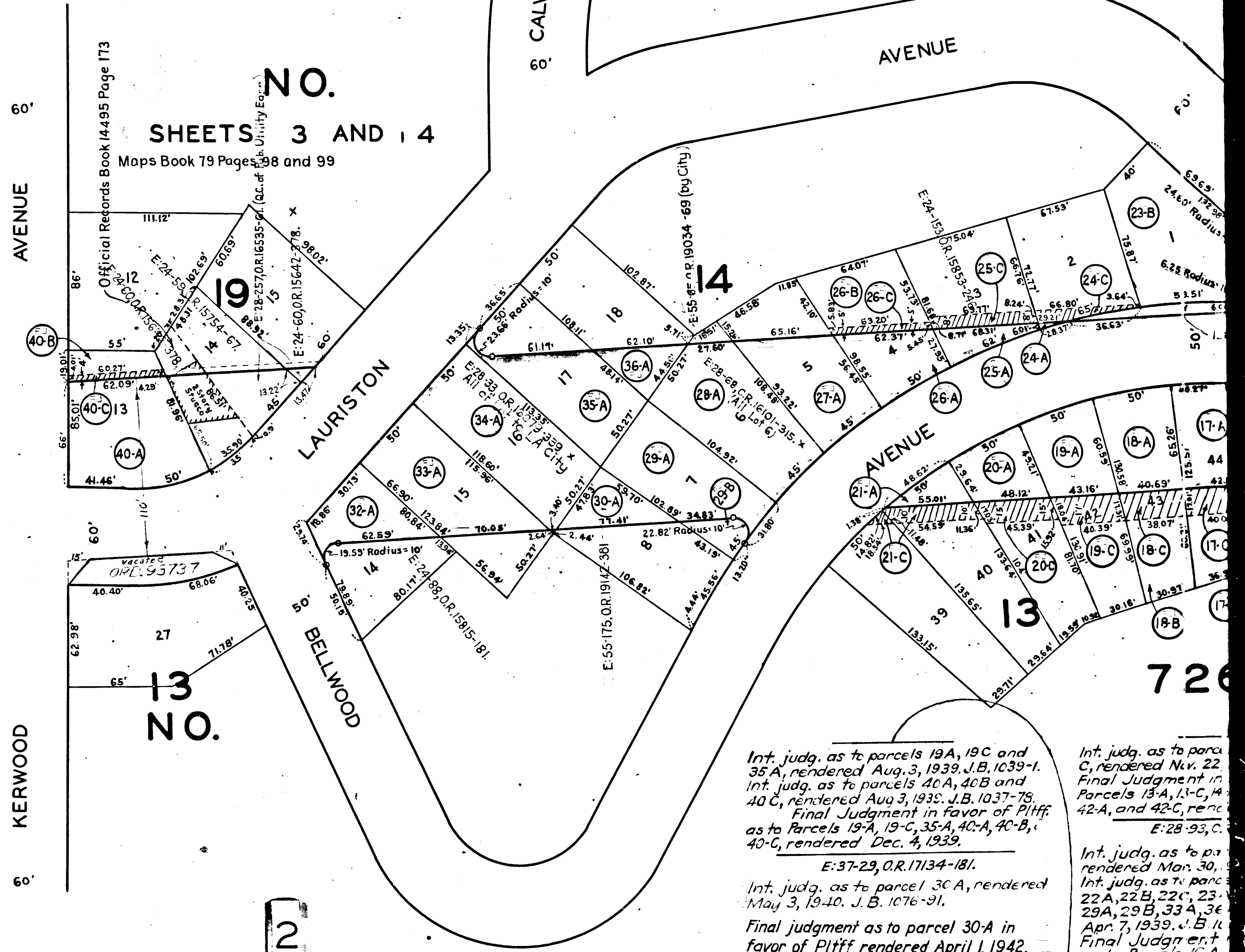

NO.
 SHEETS 3 AND 4

Maps Book 79 Pages 98 and 99

C.F. 2059-

Int. judg. as to parcels 19A, 19C and 35A, rendered Aug. 3, 1939. J.B. 1039-1.
 Int. judg. as to parcels 40A, 40B and 40C, rendered Aug 3, 1939. J.B. 1037-78.
 Final Judgment in favor of Pltff. as to Parcels 19-A, 19-C, 35-A, 40-A, 40-B, 40-C, rendered Dec. 4, 1939.
 E:37-29, O.R.17134-181.
 Int. judg. as to parcel 30A, rendered May 3, 1940. J.B. 1076-91.
 Final judgment as to parcel 30-A in favor of Pltff rendered April 1, 1942. E:55-175, O.R.19142-381.

Int. judg. as to parcel C, rendered Nov. 22.
 Final Judgment in Parcels 13-A, 13-C, 14-42-A, and 42-C, rendered E:28-93, C.
 Int. judg. as to parcel rendered Mar. 30.
 Int. judg. as to parcels 22A, 22B, 22C, 23A, 29A, 29B, 33A, 33B, Apr. 7, 1939. J.B. 1037-78.
 Final Judgment in favor of Pltff as to Parcels 16A, 18-B, 18-C, 20-A, 22-B, 22-C, 23-A, 23-B, 26-B, 26-C, 29-A, 29-B, rendered May
 E:31-27,

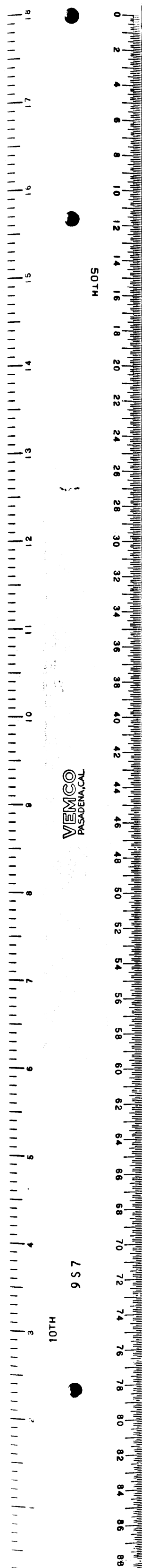

A-0420

RETURN TO CITY ENGINEER'S OFFICE
CITY OF PASADENA
NORTHWEST CORNER

00420-A

E: 24-60
E: 24-75
E: 24-78 } For Olympic Blvd. per Ord. 123, 828
E: 24-231
E: 28-33
E: 28-68

BOULEVARD 100'

BEVERLY GLEN 100'

TRACT

TRACT

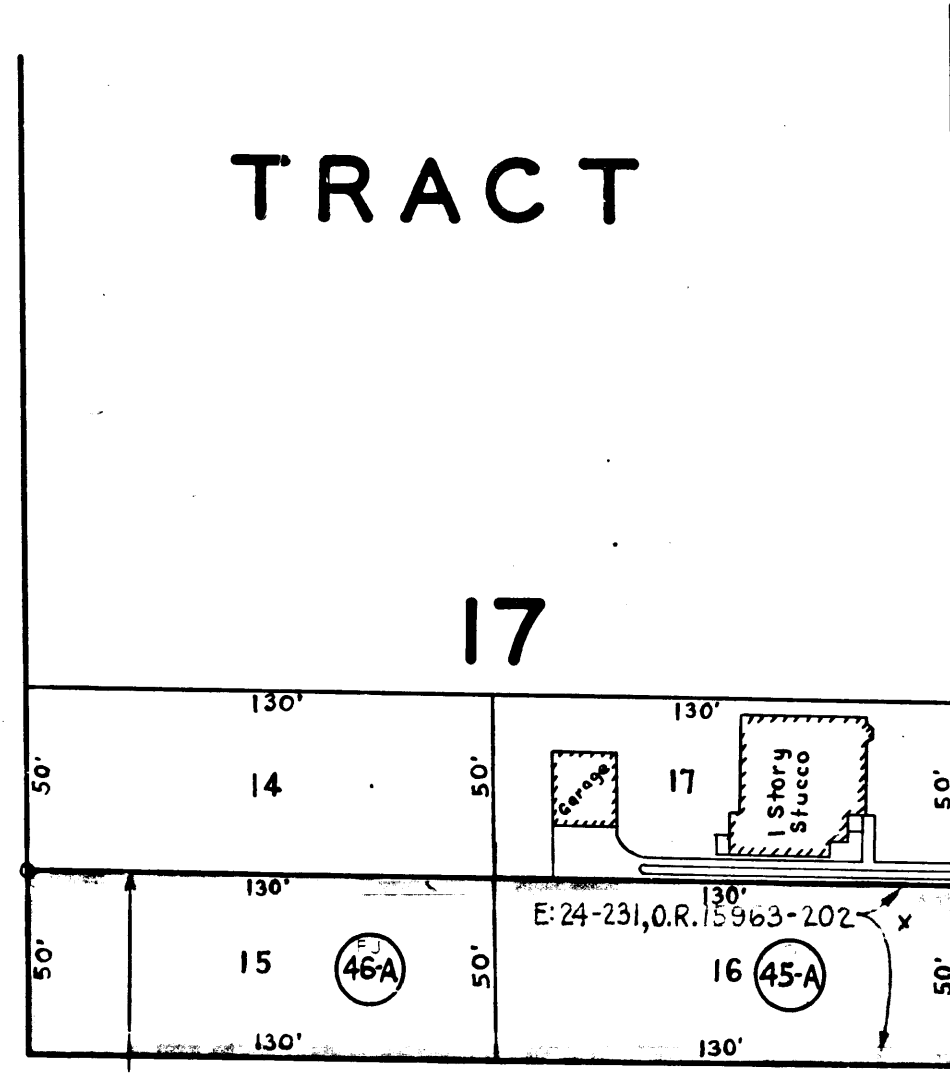

AVENUE 60'

BENECIA 60'

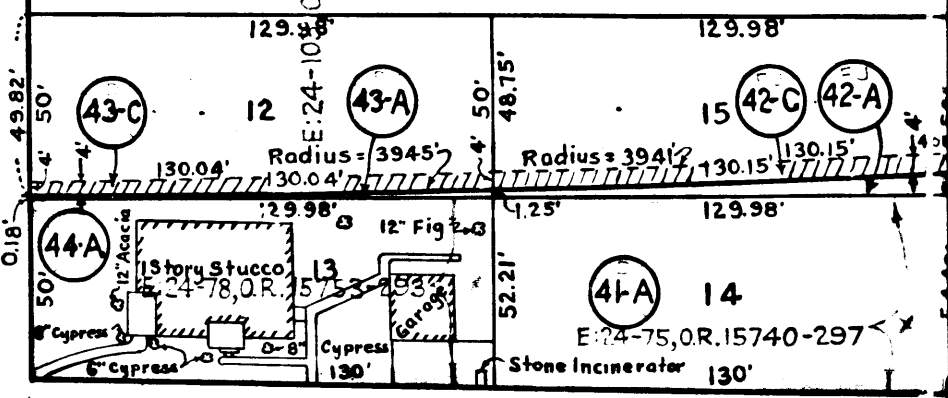

BOULEVARD

SHEETS 1 AND 2

Maps Book 78 Pages 64 and 65

C.F. 2059-