

**MARGINAL SKETCH**

SCALE IN FEET

LOT F

REFEREE'S PARTITION OF LOTS 275, 276, 277 AND 278, AND PART OF THE RIVERBED ADJOINING, IN THE LANKERSHIM RANCH LAND AND WATER COMPANY'S SUBDIVISION OF THE EAST 12,000 ACRES OF THE SOUTH HALF OF RANCHO EX MISSION OF SAN FERNANDO

SUPERIOR COURT CASE NO. 70872

Superior Court Case No. 432497  
 Suit for Condemnation  
 Filed Sept. 29, 1938  
 City of Los Angeles, Plaintiff  
 vs  
 Victor M. Rosin, et al., Defendants.  
 Interlocutory judgment as to parcel 2, rendered Nov. 22, 1938, J.B. 1015-266.  
 Interlocutory judgment as to parcel 1, rendered Mar. 3, 1939, J.B. 1022-263.  
 Final Judgment in favor of Plaintiff, as per map, rendered March 31st, 1939.  
 S:28-282, O.R. 16517-251.

MAP  
 SHOWING CERTAIN REAL PROPERTIES  
 TO BE CONDEMNED FOR  
 PUBLIC STREET PURPOSES  
 FOR THE  
 WIDENING AND LAYING OUT  
 OF  
**BARHAM BOULEVARD**  
 ADJACENT TO THE NORTHWESTERLY LINE THEREOF  
 BETWEEN  
 DE WITT DRIVE  
 AND A POINT APPROXIMATELY  
 ONE HUNDRED FIVE (105) FEET  
 SOUTHWESTERLY OF DE WITT DRIVE  
 ALSO  
 THE ACQUIRING OF CERTAIN LAND  
 FOR PUBLIC STREET PURPOSES  
 AT THE SOUTHWESTERLY CORNER OF  
**BARHAM BOULEVARD**  
 AND  
**BLAIR DRIVE**  
 IN THE CITY OF  
 LOS ANGELES CALIFORNIA  
 IN ACCORDANCE WITH ORDINANCE NO. 80,098  
 LLOYD ALDRICH CITY ENGINEER      SEPTEMBER 1938

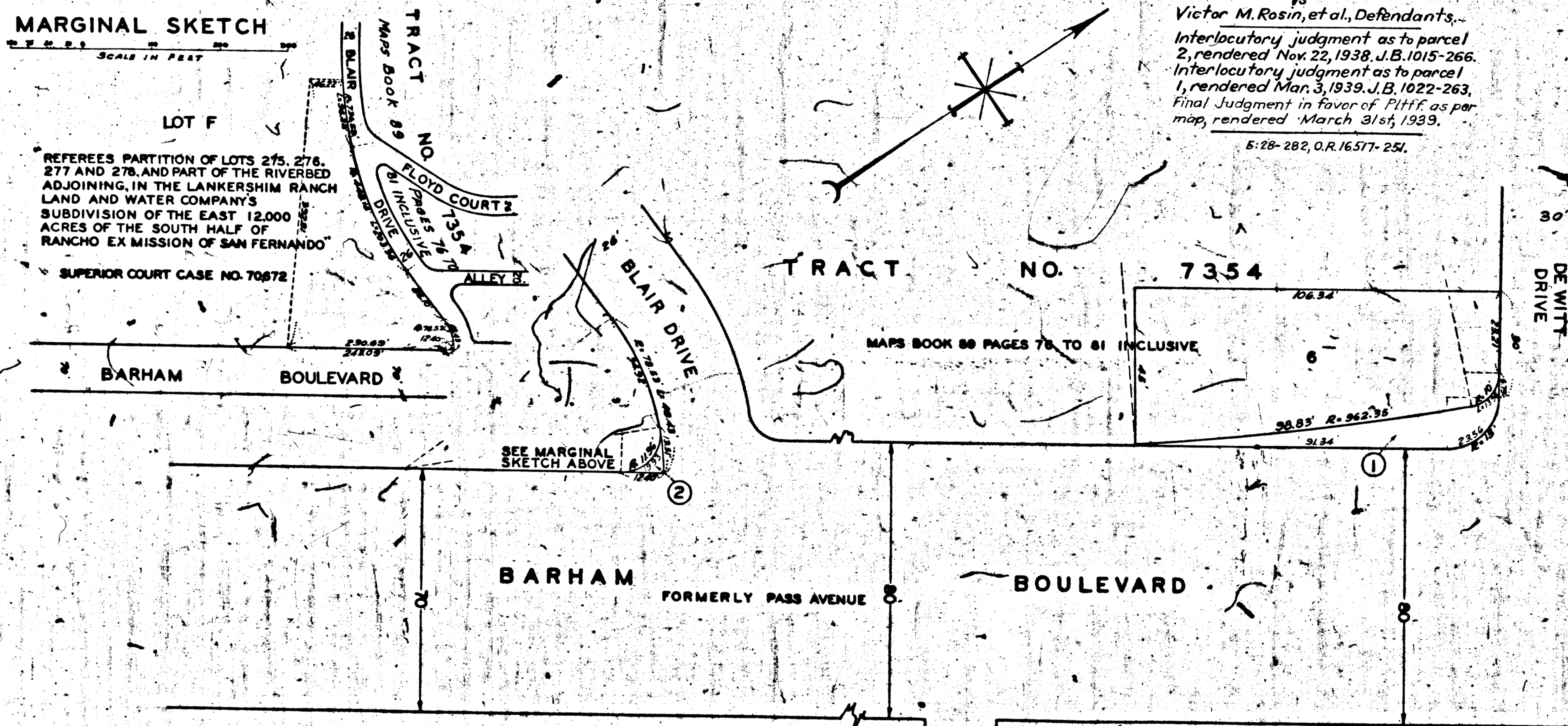

INDEX 54

NOTES: LAND TO CONDEMNED FOR PUBLIC STREET PURPOSES SHOWN COLORED RED. DOTTED LINES AND DIMENSIONS SHOW PROPERTY HOLDINGS IN THOSE CASES WHERE THEY DIFFER FROM RECORDED SUBDIVISIONS. FIGURES IN CIRCLES INDICATE PARCELS AS SET FORTH IN PARAGRAPH III OF THE COMPLAINT.

Right of Way No. 4789	Improvement of
BARHAM BLVD. CITY BDRY AT LA RIVER	TO CAHUENGA BLVD.
Clerk's File 2000-30	Dist. Map 7321
Sewers/Storm Drains required	19
Calc. SULLY Traced	Drawn SULLY
Submitted Sept. 15 1938	Div. Dist. Engr. C. M. Sully
Approved Sept. 19 1938	City Engineer

A-6524

A-6524