

Map of Western Avenue

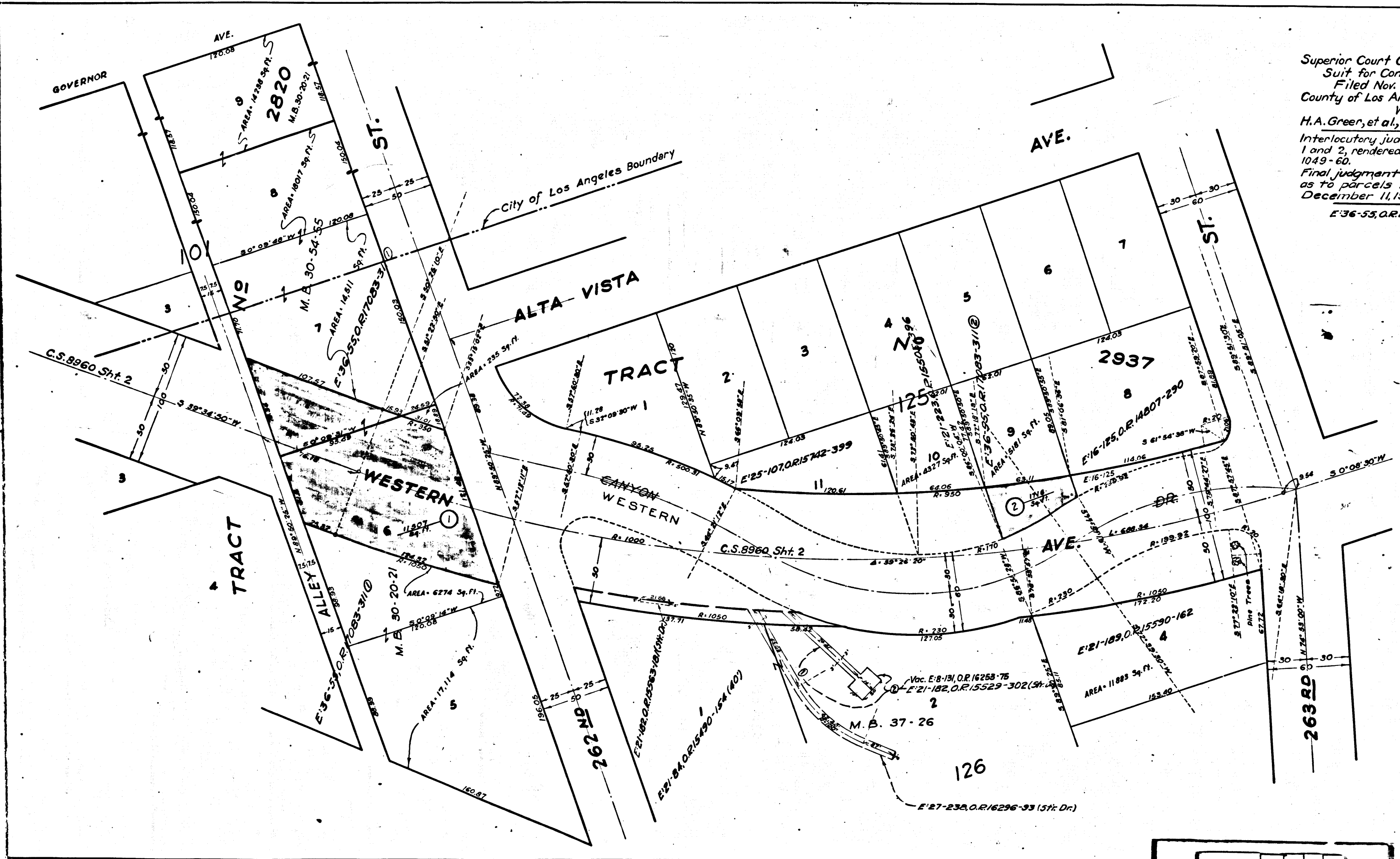

Superior Court Case No. 433782
 Suit for Condemnation
 Filed Nov. 14, 1938
 County of Los Angeles, Plaintiff
 vs
 H.A. Greer, et al, Defendants.
 Interlocutory judgment as to parcels
 1 and 2, rendered Nov. 27, 1939, J.B.
 1049-60.
 Final judgment in favor of Plaintiff
 as to parcels 1 & 2, rendered
 December 11, 1939.
 E:36-55, O.R. 17083-311

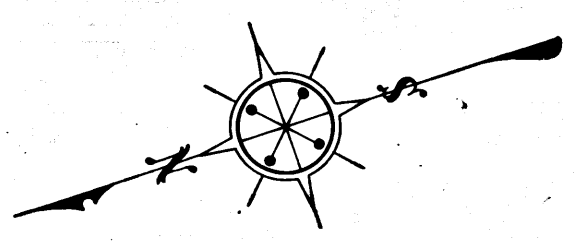

EXHIBIT "A"
 MAP SHOWING PROPERTY TO BE ACQUIRED
 FOR THE OPENING AND WIDENING OF
WESTERN AVENUE

IN ACCORDANCE WITH A RESOLUTION OF THE
 BOARD OF SUPERVISORS OF THE COUNTY OF LOS
 ANGELES ADOPTED ON

SCALE: 1" = 40' AUG. 1937
 ALFRED JONES COUNTY SURVEYOR

INDEX 28

LEGEND
 LAND SOUGHT TO BE ACQUIRED SHOWN IN RED.
 NUMBERS IN CIRCLES INDICATE PARCELS SOUGHT TO BE CONDEMNED.
 THE PARCELS ARE DESCRIBED IN PARAGRAPH ... OF THE COMPLAINT.

DRAWN BY	DATE	CHECKED BY	DATE	REVISED	DATE
Hughes	7-30-37	MM	7-30-37	C.E. Brown	2-7-38
INDEX MAP No.	28(A3)	SUPERVISORIAL DISTRICT No.			
CO. SURV'S		RD. No.		402	
ASSESSOR'S BOOK No.		C.S. MAP No.		2960-2	
H. BOOK		PAGE			
LOCATION:	Lomita				
CROSS REFERENCES:					

C.F. 2069-

Map of Western Avenue