

Superior Court Case No. 430903
 Suit for Condemnation
 Filed Aug. 8, 1939
 L.A. Co. Flood Control Dist. Pltff.
 Vs
 Homer A. Hansen, et al., Def.
 Suit covers parcels 111, 119, 120, 123, 129 to 133, 135 to 147, 155, 156, 157, 160, 161, 164 to 168, 170, 173, 174, 179, 180 and 193.
 Order for immediate possession as to parcels 119, 120, 123, 131 to 133, 136 to 147, 155, 156, 157, 160, 161, 164 to 168, 170, 173, 174 and 180, rendered Aug. 17, 1938.
 Int. judg. as to parcel 167, rendered Sept. 6, 1938, J.B. 1009-398.
 Int. judg. as to parcels 165 and 170, rendered Sept. 23, 1938, J.B. 1006-392.
 Int. judg. as to parcel 123, rendered Oct. 10, 1938, J.B. 1015-25.
 Int. judg. as to parcel 143, rendered Oct. 26, 1938, J.B. 1015-128.
 Int. judg. as to parcels 120, 136, 138, 144 and 166, rendered Nov. 21, 1938, J.B. 1017-50.
 Int. judg. as to parcel 135, rendered Dec. 29, 1938, J.B. 1020-152.
 Int. judg. as to parcel 193, rendered Feb. 2, 1939, J.B. 1023-29.
 Int. judg. as to parcel 173, rendered Mar. 17, 1939, J.B. 1027-39.
 Int. judg. as to parcels 142, 156, 157, 161, 164 and 168 Apr. 26, 1939, J.B. 1024-118.
 I.J. parcel 131, Apr. 14, 1939, J.B. 1021-159.
 I.J. " 138, Apr. 19, 1939, J.B. 1012-56.
 I.J. " 129, 130, May 17, 1939, J.B. 1012-65.
 I.J. " 119, 131, July 17, 1939, J.B. 1012-109.
 I.J. " 128, 130, Aug. 11, 1939, J.B. 1024-181.
 I.J. " 133, 140, 141, 146, 147, 155 and 160, rendered Aug. 18, 1939, J.B. 1030-149.

I.J. parcel 130, Oct. 16, 1939, J.B. 1043-363
 Final judgment in favor of Pltff. as to parcels 119, 120, 123, 131, 133, 135, 136, 138, 139, 140, 141, 143, 144, 146, 147, 155, 160, 161, 165, 166, 167, 168, 170, 173, 193, rendered Oct. 23, 1939.
 E: 34-46, O.R. 10871-378
 I.J. parcel 137, Nov. 16, 1939, J.B. 1047-117.
 I.J. " 129, Nov. 20, 1939, J.B. 1047-215.
 I.J. " 111, 130, 142, 145, 156, 157, 164 and 174, rendered Feb. 15, 1940, J.B. 1060-285.
 I.J. parcel 129, Mar. 8, 1940, J.B. 1063-31.
 Final judgment in favor of Pltff. as to Parcel 129 rendered May 14, 1940.
 E: 34-177, O.R. 17462-315
 I.J. parcel 179, Dec. 18, 1940, J.B. 1122-89.
 Final judgment in favor of Pltff. as to parcels 111, 130, 137, 142, 145, 156, 157, 161, 164, 168, 174, 179, rendered Jan. 27, 1942.
 E: 45-114, O.R. 19038-267

EXHIBIT A

INDEX 52-53.

Quitclaim Deed - City of L.A. to L.A. County Flood Control Dist.
 E: 65-41, OR 21162-190

REFERENCES	REVISIONS	LOS ANGELES COUNTY FLOOD CONTROL DISTRICT		
C.I. 52 & 53 11-RW-7.1 (INDEX) 11-RW-7.2 11-RW-7.3 11-RW-7.4 11-RW-7.5 11-RW-7.6 11-RW-7.7 11-RW-7.8 11-RW-7.9 11-RW-7.10 11-RW-7.11 11-RW-7.12 11-RW-7.13 11-RW-7.4 11-RW-7.14	DATE DESCRIPTION 6-28-38 R/W ALIGNMENT REVISED.	CONDEMNATION MAP TUJUNGA WASH HANSEN FLOOD CONTROL-BASIN FIRST ACQUISITION		
APPROVED BY: <i>[Signature]</i> CHIEF ENGINEER				
<i>[Signature]</i> 11-9-37 RIGHT OF WAY ENGINEER	RECOMMENDED BY: <i>[Signature]</i> 11/10/37 ASSISTANT ENGINEER, VALLEY DIVISION	SCALE 1" = 600'	DATE 11-3-37	NO. 11-ML-7 SHEET OF

C.F. 2070-

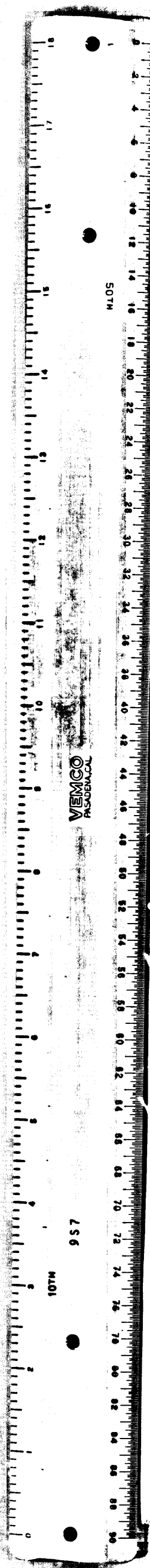

11-WF-1

TR 129-4121

TJM-11

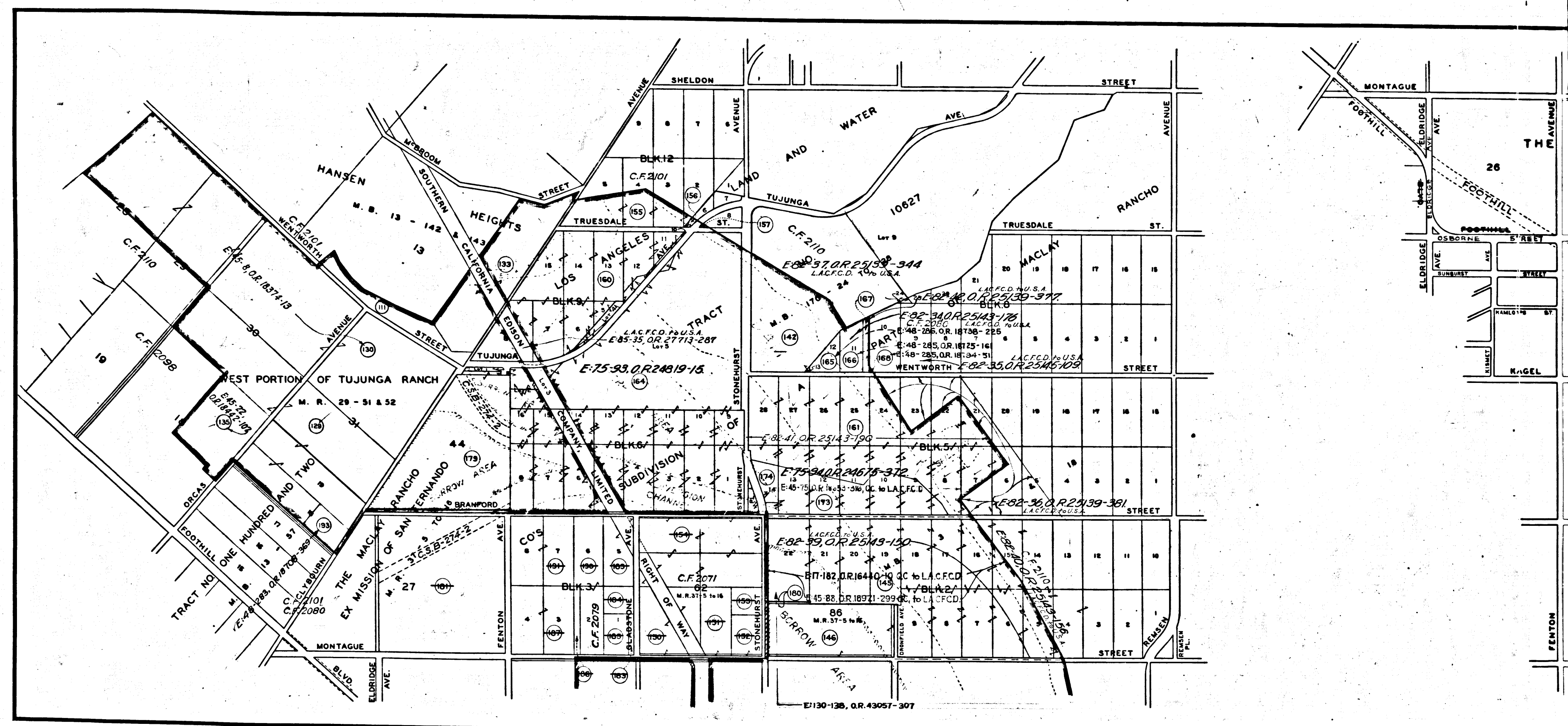

2

C.F. 2070-