

A-6233

A-6233

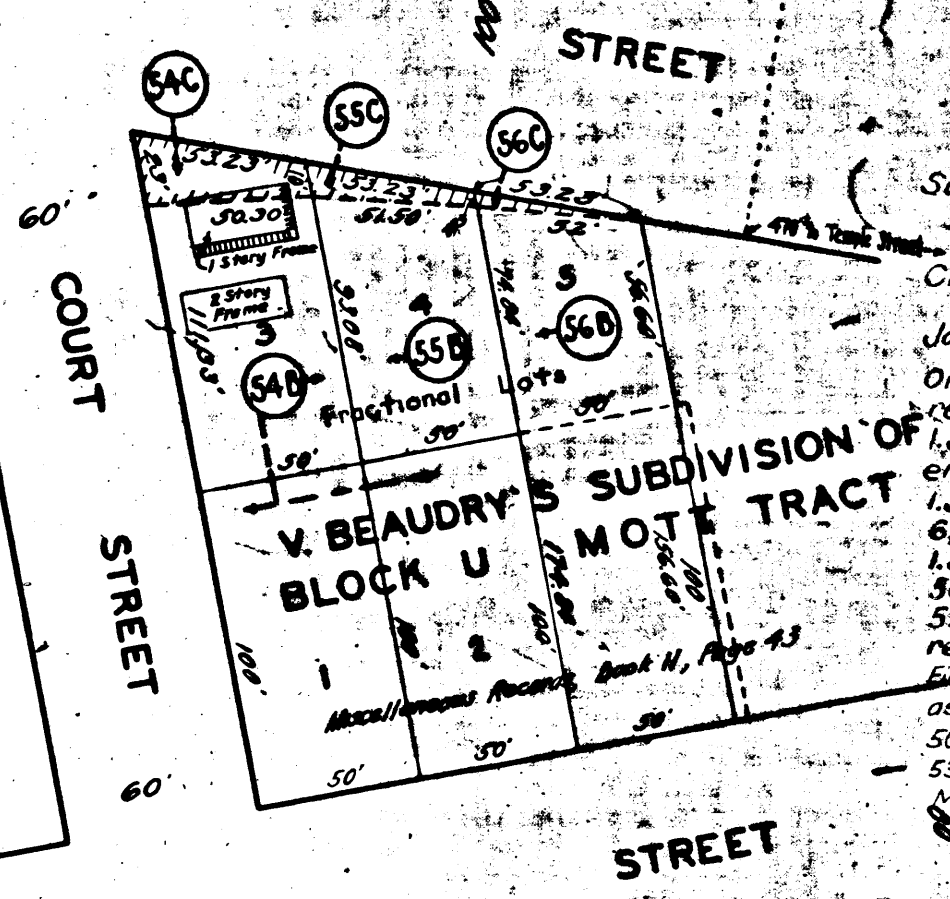
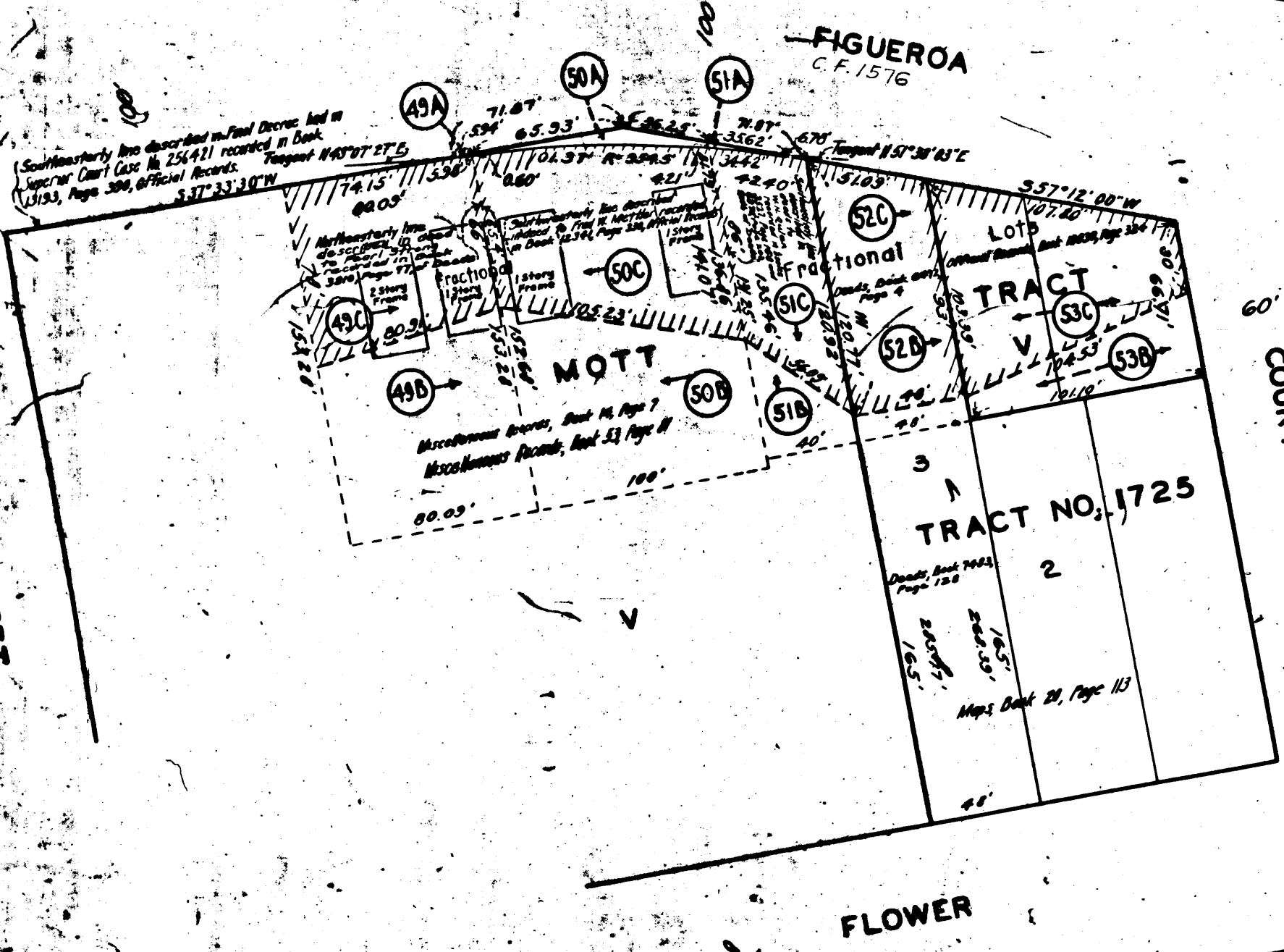
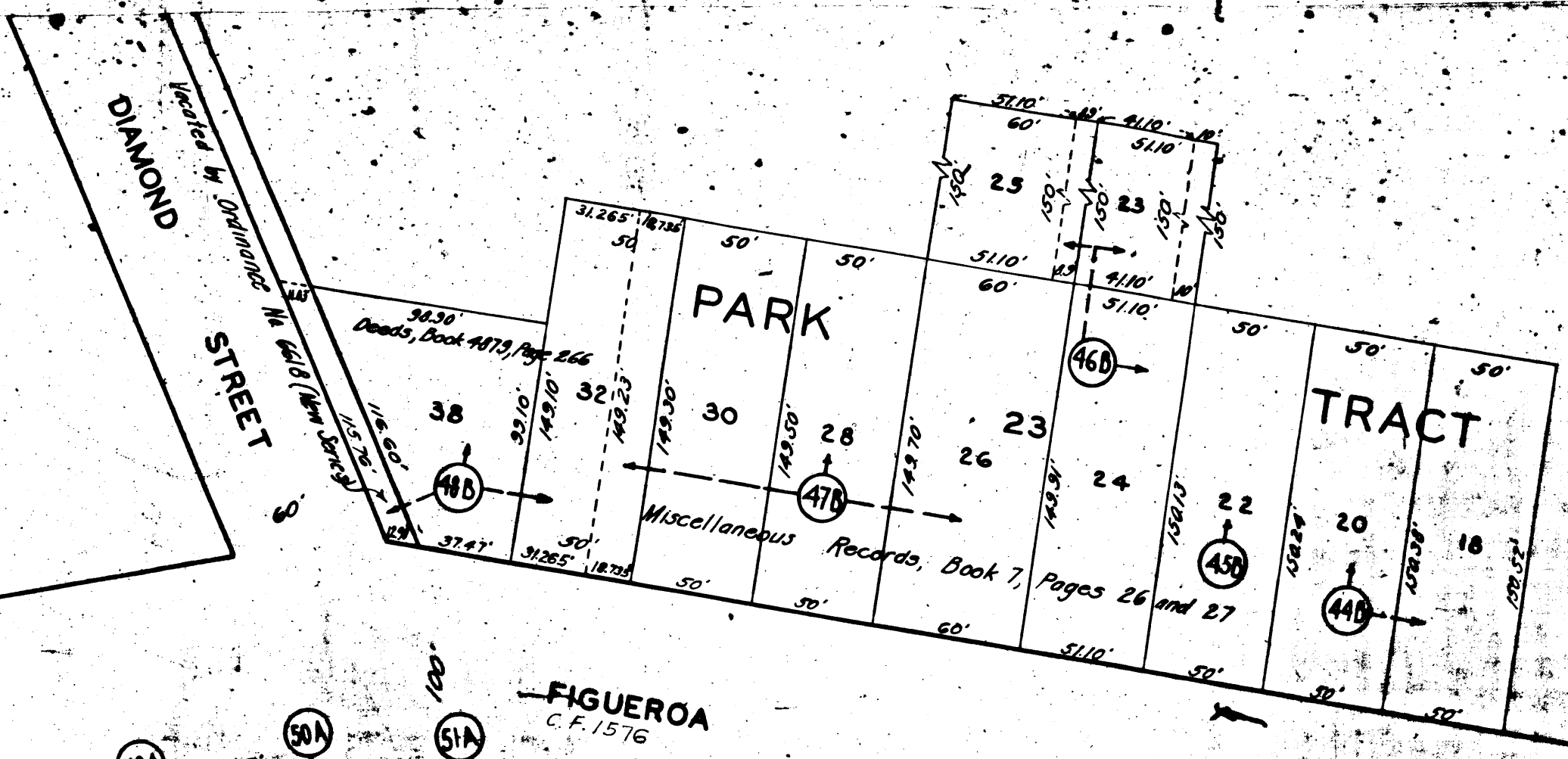

### MAP

SHOWING REAL PROPERTY TO BE CONDEMNED FOR PUBLIC STREET PURPOSES  
 ALSO  
 SHOWING REAL PROPERTIES TO WHICH IT IS PROPOSED TO ASCERTAIN DAMAGES, IF ANY WHICH WILL BE CAUSED BY THE PROPOSED IMPROVEMENT  
 ALSO  
 SHOWING EASEMENTS AND RIGHTS OF WAY TO BE CONDEMNED FOR THE EXTENSION OF SLOPES OF FILLS AND / OR CUTS ALL FOR PUBLIC STREET PURPOSES  
 IN CONNECTION WITH THE PROPOSED IMPROVEMENT OF  
**FIGUEROA STREET**  
 BETWEEN A POINT APPROXIMATELY FOUR HUNDRED SEVENTY FEET SOUTHWESTERLY OF TEMPLE STREET AND A POINT APPROXIMATELY FORTY FEET SOUTHWESTERLY OF DIAMOND STREET  
 IN THE CITY OF LOS ANGELES, CALIFORNIA  
 IN ACCORDANCE WITH ORDINANCE NO. 80393  
 LLOYD ALDRICH, CITY ENGINEER      NOVEMBER 1938

Superior Court Case No. 434710  
 Suit for Condemnation  
 Filed Dec. 20, 1938  
 City of Los Angeles, Plaintiff  
 Vs  
 John M. Foy, et al, Defendants.  
 Order of immediate possession,  
 rendered: Dec. 30, 1938.  
 I.J. parcels 53 B and 53 C, rendered June 8, 1939, J.B. 1029-273.  
 I.J. as to parcel 47 B, rendered Sep. 6, 1939, J.B. 1018-257.  
 I.J. as to parcels 49 A, 49 B, 49 C, 50 A, 50 B, 50 C, 51 A, 51 B, 51 C, 52 B, 52 C, 54 B, 54 C, 55 C, 56 B and 56 C, rendered Sep. 14, 1939, J.B. 1018-273.  
 Final Judgment in favor of Plaintiff as to Parcels 47 B, 49 A, 49 B, 49 C, 50 A, 50 B, 50 C, 51 A, 51 B, 51 C, 52 B, 52 C, 53 B, 53 C, 54 B, 54 C, 55 C, 56 B, 56 C, rendered May 28th, 1940.

INDEX 2  
 Scale in Feet

- NOTES:
- LAND TO BE CONDEMNED FOR PUBLIC STREET PURPOSES SHOWN COLORED RED.
  - REAL PROPERTIES TO WHICH IT IS PROPOSED TO ASCERTAIN DAMAGES, IF ANY, SHOWN OUTLINED IN YELLOW.
  - EASEMENTS AND RIGHTS-OF-WAY TO BE CONDEMNED FOR THE EXTENSION OF SLOPES OF FILLS AND / OR CUTS SHOWN HATCHED.
  - DOTTED LINES AND DIMENSIONS SHOW PROPERTY HOLDINGS IN THOSE CASES WHERE THEY DIFFER FROM RECORDED SUBDIVISION.
  - FIGURES AND LETTERS IN CIRCLES INDICATE PARCELS AS SET FORTH IN PARAGRAPH III OF THE COMPLAINT.

Right of Way No.	Improvement of
Figueroa Street and Temple Street grade separation	
Order No.	74362
Clerk's File No.	37 Dist Map 5519-5224 Div. Index 66
Sewers/Storm Drains	required
Calc. by	W.E. Fisher
Submitted	
Approved	

A-6533

A-6233

A-6233