

OF THE RANCHO LOS PALOS VERDES)

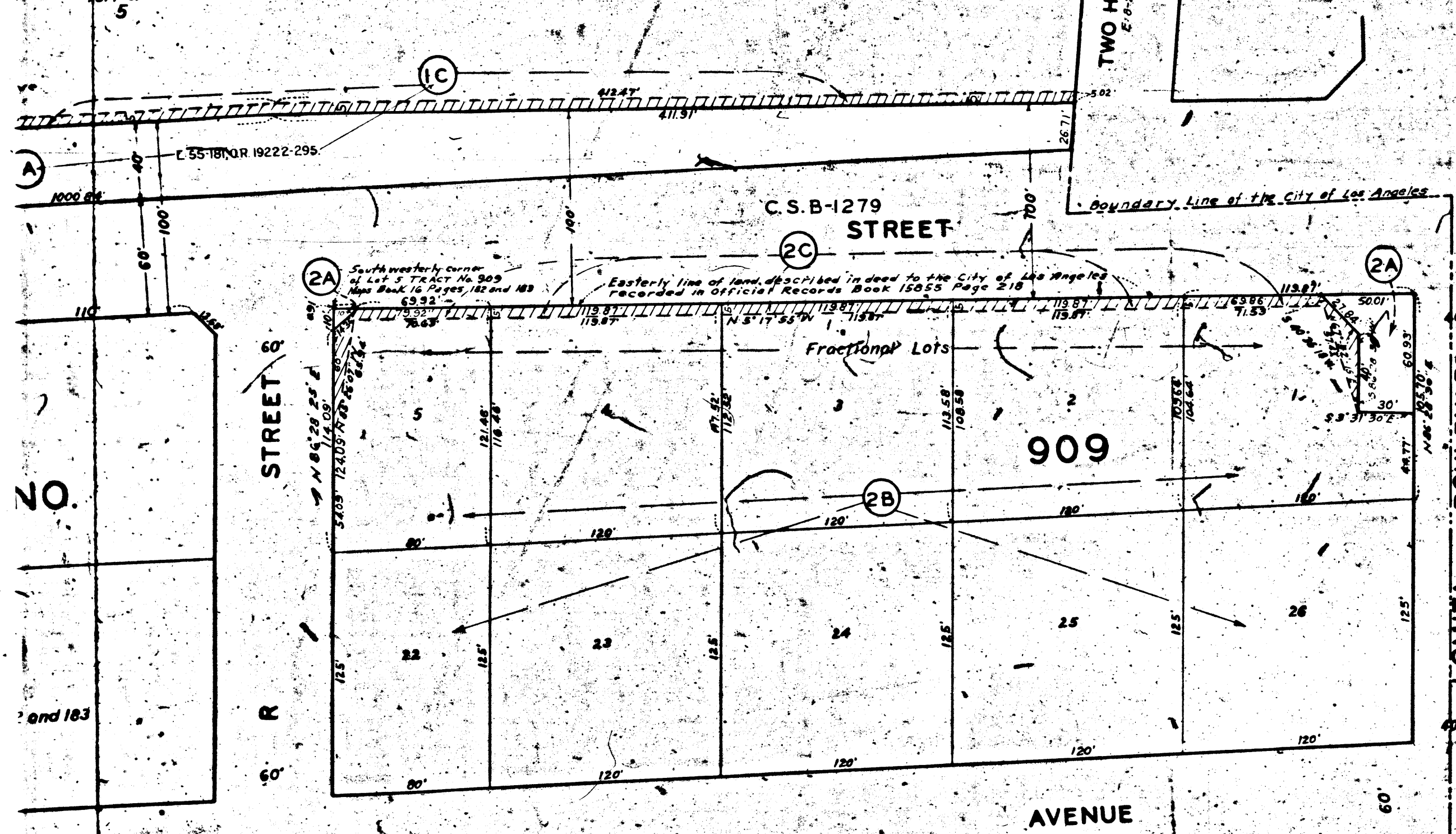

MAP
 SHOWING REAL PROPERTIES TO BE CONDEMNED FOR PUBLIC STREET PURPOSES
 ALSO
 SHOWING REAL PROPERTIES TO WHICH IT IS PROPOSED TO ASCERTAIN DAMAGES, IF ANY, WHICH WILL BE CAUSED BY THE PROPOSED IMPROVEMENT
 ALSO
 SHOWING EASEMENTS AND RIGHTS OF WAY TO BE CONDEMNED FOR THE CONSTRUCTION OF STORM DRAINS AND FOR THE EXTENSION OF SLOPES OF FILLS AND/OR CUTS
ALL FOR PUBLIC STREET PURPOSES
 IN CONNECTION WITH THE PROPOSED
FIGUEROA STREET IMPROVEMENT PROJECT
 BETWEEN
LOMITA BOULEVARD
 AND
WILMINGTON AND SAN PEDRO ROAD
 IN THE CITY OF LOS ANGELES, CALIFORNIA
 IN ACCORDANCE WITH ORDINANCE NO. 80391
 LLOYD ALDRICH CITY ENGINEER DECEMBER 1938

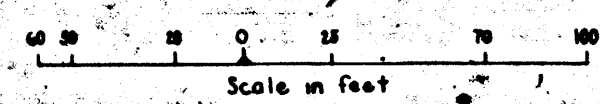

Superior Court Case No. 435505
 Suit For Condemnation
 Filed Jan. 11, 1939
 City of Los Angeles, Plaintiff
 Vs
 Frank Opp, et al, Defendants.
 Order for immediate possession as to parcels 1A-B-C-D, 6B-C, 7A-B-C, 9A-B-C, 12A-B-C, 13A-B-C, 14A-B-C, 14A-B-C, 15A-B-C, 18A-B-C, 19A-B-C, 21A-B-C-D, 25A-B-C, 26A-B-C, 27A-B-C, 31A-B-C, 32A-B-C, 33A-B, 40A-B, 44A-B, 45A-B-C, 46A-B-C, 47A-B-C, 48A-B-C, 49A-B-C, 55A-B-C, 56A-B-C, 57A-B-C, 59B-C, 60A-B-C, rendered Jan. 18, 1939.
 Int. judg. as to parcels 57A, 57B and 57C, rendered Mar. 30, 1939, J.B. 1017-208.
 Int. judg. as to parcels 25A, B and C, rendered July 31, 1939, J.B. 1035-55.
 Int. judg. as to parcels 27A, B, C and C1, rendered Nov. 20, 1939, J.B. 1047-295.
 Int. judg. as to parcels 15A, B, C and C1, rendered Oct. 20, 1939, J.B. 1042-236.
 Int. judg. as to parcels 1A, 1B, 1C, 1C1, 1D, 1D1, 19A, 19B, 19C, 19C1, 44A, 44B, 46A, 46B, 46C, 46C1, 55A, 55B and 55C, rendered Apr. 16, 1940, J.B. 1071-363.
 Int. judg. as to parcels 21A, 21B, 21C and 21D, rendered June 20, 1940, J.B. 1063-266.
 Int. judg. as to parcels 40A, 40B, 59B and 59C, rendered July 25, 1941.
 Final judgment as to parcels 1A, 1B, 1C, 1D, 15A, 15B, 15C, 19A, 19B, 19C, 21A, 21B, 21C, 21D, 25A, 25B, 25C, 27A, 27B, 27C, 40A, 40B, 44A, 44B, 46A, 46B, 46C, 55A, 55B, 55C, 59B & 59C in favor of Plaintiff rendered April 3, 1942.
 E: 55-181, OR 19222-295.
 Final judgment as to parcels 57A, 57B & 57C rendered in favor of Plaintiff Aug. 26, 1942.
 E: 55-283 OR 19481-270.
 Final judgment as to parcels 12A, 12B, 12C, 32A, 32B, and 32C rendered in favor of Plaintiff June 30, 1943. E: 59-165, OR 20082-57.

NOTES:
 LAND TO BE CONDEMNED FOR PUBLIC STREET PURPOSES SHOWN COLORED RED.
 REAL PROPERTIES TO WHICH IT IS PROPOSED TO ASCERTAIN DAMAGES, IF ANY, SHOWN OUTLINED IN YELLOW.
 EASEMENTS AND RIGHTS-OF-WAY TO BE CONDEMNED FOR THE CONSTRUCTION OF STORM DRAINS SHOWN THUS .
 EASEMENTS AND RIGHTS-OF-WAY TO BE CONDEMNED FOR THE EXTENSION OF SLOPES OF FILLS AND/OR CUTS SHOWN THUS .
 DOTTED LINES AND DIMENSIONS SHOW PROPERTY HOLDINGS IN THOSE CASES WHERE THEY DIFFER FROM RECORDED SUBDIVISIONS.
 FIGURES AND LETTERS IN CIRCLES INDICATE PARCELS AS SET FORTH IN PARAGRAPH XVII OF THE COMPLAINT.

NO. 183

Case dismissed as to parcels 31, 48, 47, 45, 20, 13, 14, 10, 33, 48, 60 from Oct. 27, 1939 to June 23, 1943.
 Case dismissed as to parcels 2, 3, 7, 10, 11, 27 & 50 June 23-1943

Final Condemnation as to parcels 50A, 50B, 50C rendered in favor of Plaintiff April 23, 1944.
 E: 58-270, OR 20838-353

INDEX 28

Right of Way No.	Improvement of
Figueras St., Lomita Blvd & Wilmington and San Pedro Rd.	
Order No.	38068
City's File	1968-32
Submitted	Dec. 2, 1938
Approved	Dec. 2, 1938

AL-813

MARGINAL SKETCH
Not to Scale

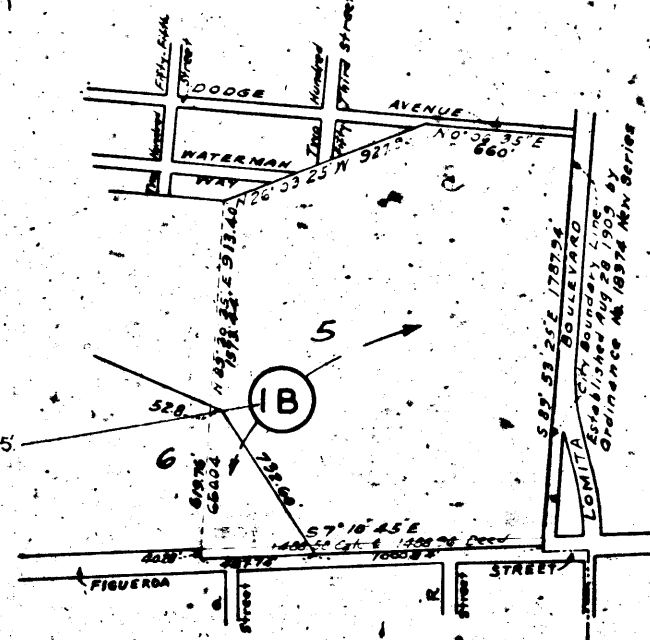

Official Records, Book 4872 Page 328

PECK'S SUBDIVISION

(OF LOT J AND PORTION OF LOT H OF THE PARTITION OF THE RANCHO LOS PALOS VERDES)
District Court Case No. 2373
Recorder's Filed Map No. 141

For entire parcel see Marginal Sketch above

Part of 6

STREET 60'

Q

C.S.B-1279 FIGUEROA

TRACT

NO.

Maps Book 16 Pages 182 and 183

LYNTERA

C.S.B-1279 STREET

STREET 60'

R

AVE

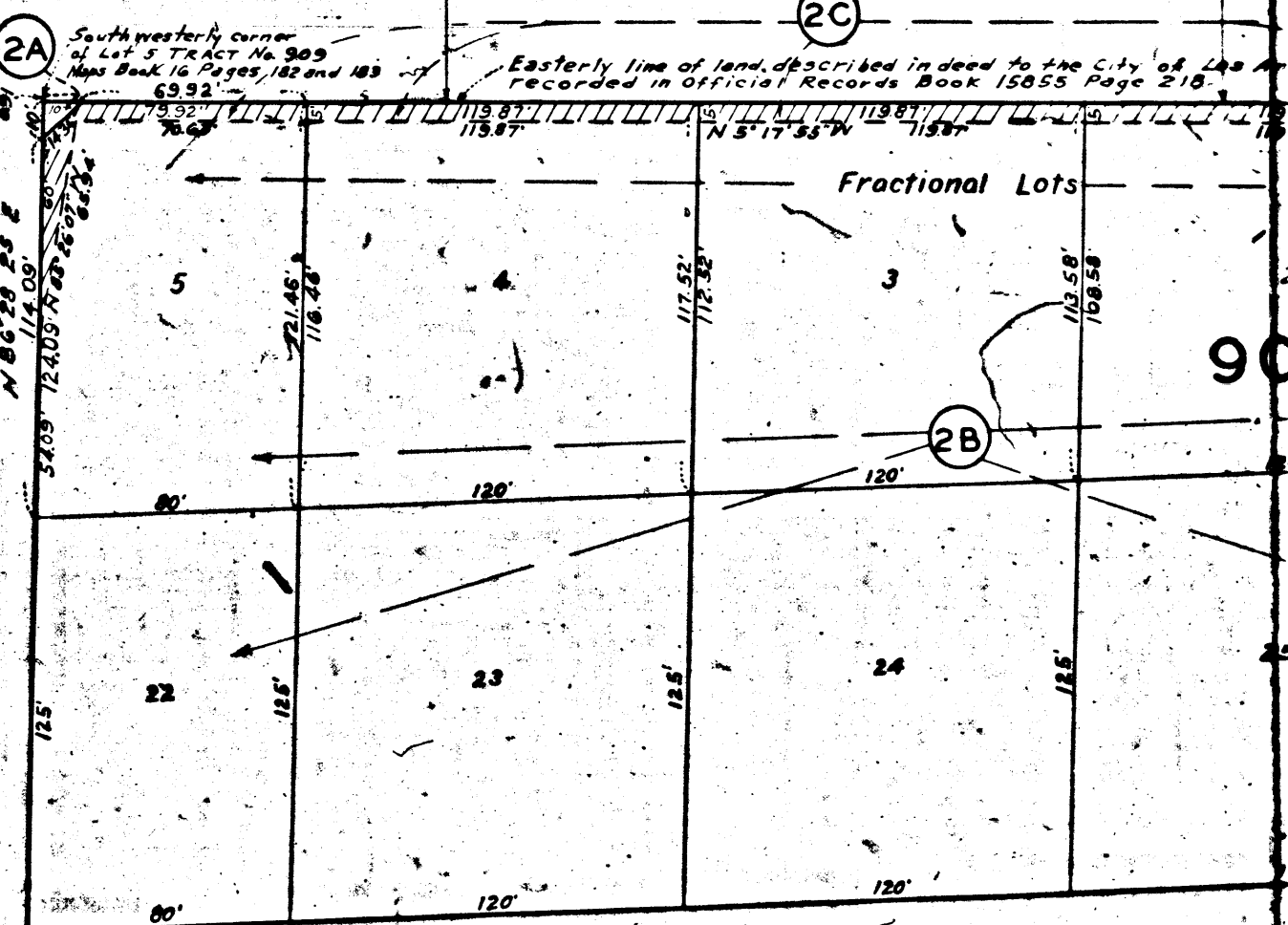

Fractional Lots

Easterly line of land described in deed to the City of Los Angeles recorded in Official Records, Book 15855 Page 218

Southwesterly corner of lot 5 Tract No. 909 Maps Book 16 Pages 182 and 183

Case dismissed as to 107, 113, 114, 115, 116, 117, 118, 119, 120, 121, 122, 123, 124, 125, 126, 127, 128, 129, 130, 131, 132, 133, 134, 135, 136, 137, 138, 139, 140, 141, 142, 143, 144, 145, 146, 147, 148, 149, 150, 151, 152, 153, 154, 155, 156, 157, 158, 159, 160, 161, 162, 163, 164, 165, 166, 167, 168, 169, 170, 171, 172, 173, 174, 175, 176, 177, 178, 179, 180, 181, 182, 183, 184, 185, 186, 187, 188, 189, 190, 191, 192, 193, 194, 195, 196, 197, 198, 199, 200, 201, 202, 203, 204, 205, 206, 207, 208, 209, 210, 211, 212, 213, 214, 215, 216, 217, 218, 219, 220, 221, 222, 223, 224, 225, 226, 227, 228, 229, 230, 231, 232, 233, 234, 235, 236, 237, 238, 239, 240, 241, 242, 243, 244, 245, 246, 247, 248, 249, 250, 251, 252, 253, 254, 255, 256, 257, 258, 259, 260, 261, 262, 263, 264, 265, 266, 267, 268, 269, 270, 271, 272, 273, 274, 275, 276, 277, 278, 279, 280, 281, 282, 283, 284, 285, 286, 287, 288, 289, 290, 291, 292, 293, 294, 295, 296, 297, 298, 299, 300, 301, 302, 303, 304, 305, 306, 307, 308, 309, 310, 311, 312, 313, 314, 315, 316, 317, 318, 319, 320, 321, 322, 323, 324, 325, 326, 327, 328, 329, 330, 331, 332, 333, 334, 335, 336, 337, 338, 339, 340, 341, 342, 343, 344, 345, 346, 347, 348, 349, 350, 351, 352, 353, 354, 355, 356, 357, 358, 359, 360, 361, 362, 363, 364, 365, 366, 367, 368, 369, 370, 371, 372, 373, 374, 375, 376, 377, 378, 379, 380, 381, 382, 383, 384, 385, 386, 387, 388, 389, 390, 391, 392, 393, 394, 395, 396, 397, 398, 399, 400, 401, 402, 403, 404, 405, 406, 407, 408, 409, 410, 411, 412, 413, 414, 415, 416, 417, 418, 419, 420, 421, 422, 423, 424, 425, 426, 427, 428, 429, 430, 431, 432, 433, 434, 435, 436, 437, 438, 439, 440, 441, 442, 443, 444, 445, 446, 447, 448, 449, 450, 451, 452, 453, 454, 455, 456, 457, 458, 459, 460, 461, 462, 463, 464, 465, 466, 467, 468, 469, 470, 471, 472, 473, 474, 475, 476, 477, 478, 479, 480, 481, 482, 483, 484, 485, 486, 487, 488, 489, 490, 491, 492, 493, 494, 495, 496, 497, 498, 499, 500, 501, 502, 503, 504, 505, 506, 507, 508, 509, 510, 511, 512, 513, 514, 515, 516, 517, 518, 519, 520, 521, 522, 523, 524, 525, 526, 527, 528, 529, 530, 531, 532, 533, 534, 535, 536, 537, 538, 539, 540, 541, 542, 543, 544, 545, 546, 547, 548, 549, 550, 551, 552, 553, 554, 555, 556, 557, 558, 559, 560, 561, 562, 563, 564, 565, 566, 567, 568, 569, 570, 571, 572, 573, 574, 575, 576, 577, 578, 579, 580, 581, 582, 583, 584, 585, 586, 587, 588, 589, 590, 591, 592, 593, 594, 595, 596, 597, 598, 599, 600, 601, 602, 603, 604, 605, 606, 607, 608, 609, 610, 611, 612, 613, 614, 615, 616, 617, 618, 619, 620, 621, 622, 623, 624, 625, 626, 627, 628, 629, 630, 631, 632, 633, 634, 635, 636, 637, 638, 639, 640, 641, 642, 643, 644, 645, 646, 647, 648, 649, 650, 651, 652, 653, 654, 655, 656, 657, 658, 659, 660, 661, 662, 663, 664, 665, 666, 667, 668, 669, 670, 671, 672, 673, 674, 675, 676, 677, 678, 679, 680, 681, 682, 683, 684, 685, 686, 687, 688, 689, 690, 691, 692, 693, 694, 695, 696, 697, 698, 699, 700, 701, 702, 703, 704, 705, 706, 707, 708, 709, 710, 711, 712, 713, 714, 715, 716, 717, 718, 719, 720, 721, 722, 723, 724, 725, 726, 727, 728, 729, 730, 731, 732, 733, 734, 735, 736, 737, 738, 739, 740, 741, 742, 743, 744, 745, 746, 747, 748, 749, 750, 751, 752, 753, 754, 755, 756, 757, 758, 759, 760, 761, 762, 763, 764, 765, 766, 767, 768, 769, 770, 771, 772, 773, 774, 775, 776, 777, 778, 779, 780, 781, 782, 783, 784, 785, 786, 787, 788, 789, 790, 791, 792, 793, 794, 795, 796, 797, 798, 799, 800, 801, 802, 803, 804, 805, 806, 807, 808, 809, 810, 811, 812, 813, 814, 815, 816, 817, 818, 819, 820, 821, 822, 823, 824, 825, 826, 827, 828, 829, 830, 831, 832, 833, 834, 835, 836, 837, 838, 839, 840, 841, 842, 843, 844, 845, 846, 847, 848, 849, 850, 851, 852, 853, 854, 855, 856, 857, 858, 859, 860, 861, 862, 863, 864, 865, 866, 867, 868, 869, 870, 871, 872, 873, 874, 875, 876, 877, 878, 879, 880, 881, 882, 883, 884, 885, 886, 887, 888, 889, 890, 891, 892, 893, 894, 895, 896, 897, 898, 899, 900, 901, 902, 903, 904, 905, 906, 907, 908, 909, 910, 911, 912, 913, 914, 915, 916, 917, 918, 919, 920, 921, 922, 923, 924, 925, 926, 927, 928, 929, 930, 931, 932, 933, 934, 935, 936, 937, 938, 939, 940, 941, 942, 943, 944, 945, 946, 947, 948, 949, 950, 951, 952, 953, 954, 955, 956, 957, 958, 959, 960, 961, 962, 963, 964, 965, 966, 967, 968, 969, 970, 971, 972, 973, 974, 975, 976, 977, 978, 979, 980, 981, 982, 983, 984, 985, 986, 987, 988, 989, 990, 991, 992, 993, 994, 995, 996, 997, 998, 999, 1000

AF-813

818-JA

MARGINAL SKETCH
Not to Scale

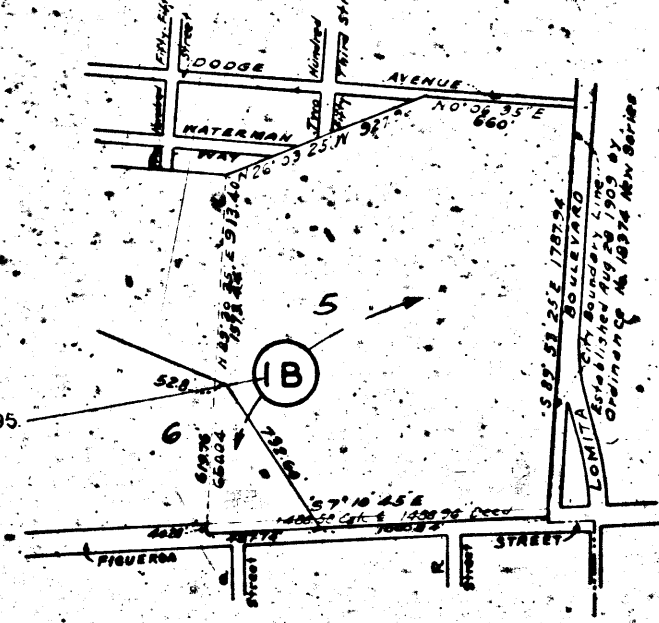

Official Records, Book 4572 Page 328

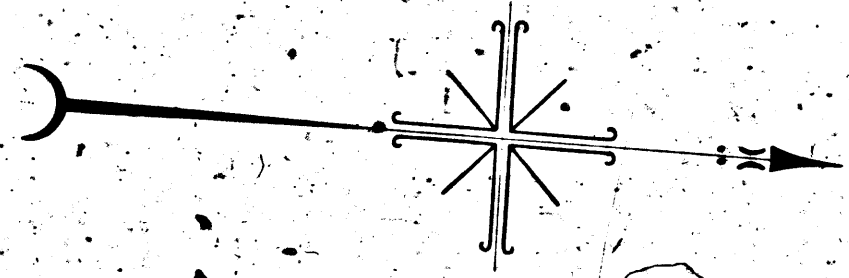

PECK'S SUBDIVISION

(OF LOT J AND PORTION OF LOT H OF THE PARTITION OF THE RANCHO LOS PALOS
District Court Case No. 2373
Recorder's Filed Map No. 141

Part of 6
Part of 5

For continuation see Tract No. 2 of the same block in the City of Los Angeles, California, in the Official Records, Book 1586, Page 159

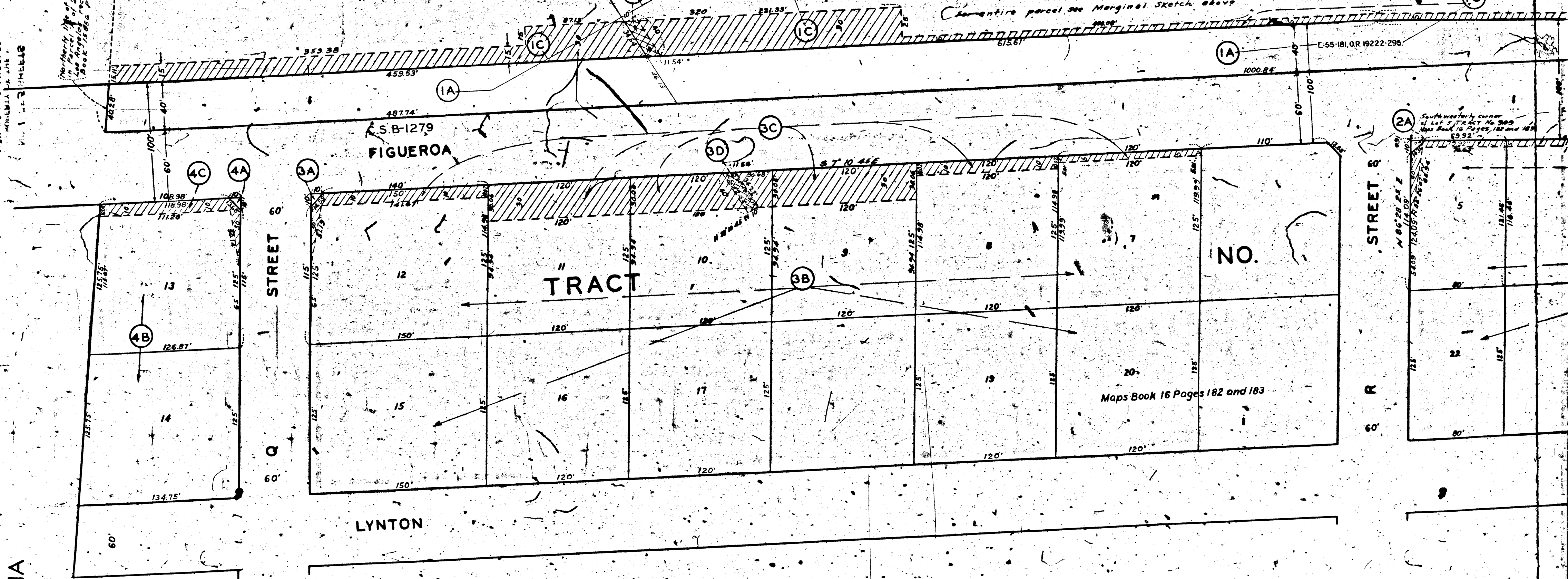

South westerly corner of Lot 5 Tract No. 300
Maps Book 16 Pages 182 and 183